

JOHN STREET

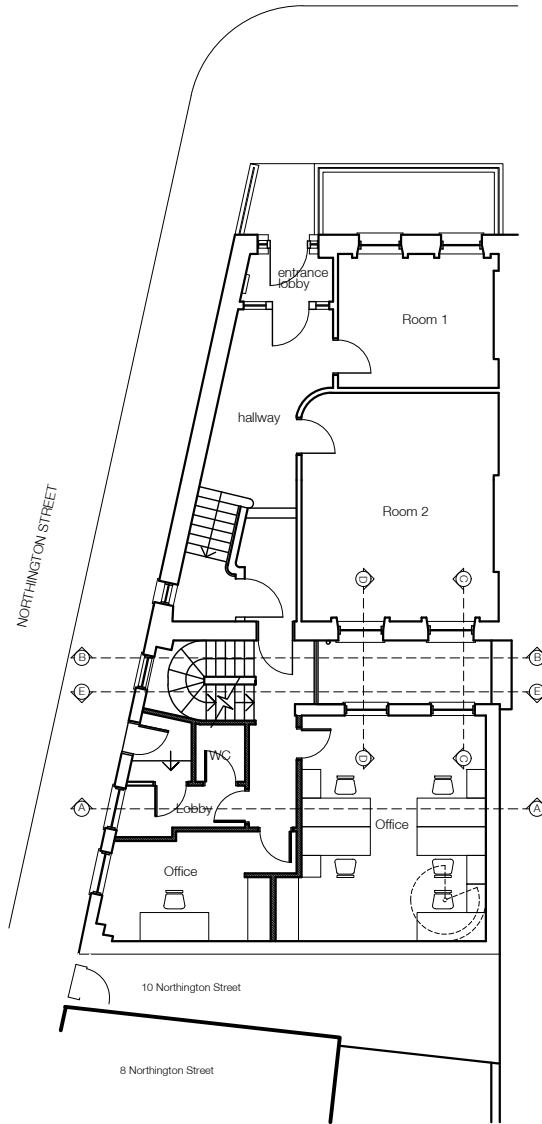

new mid-level glazing over stairwell

existing flat roof, mansard and parapet to be refurbished

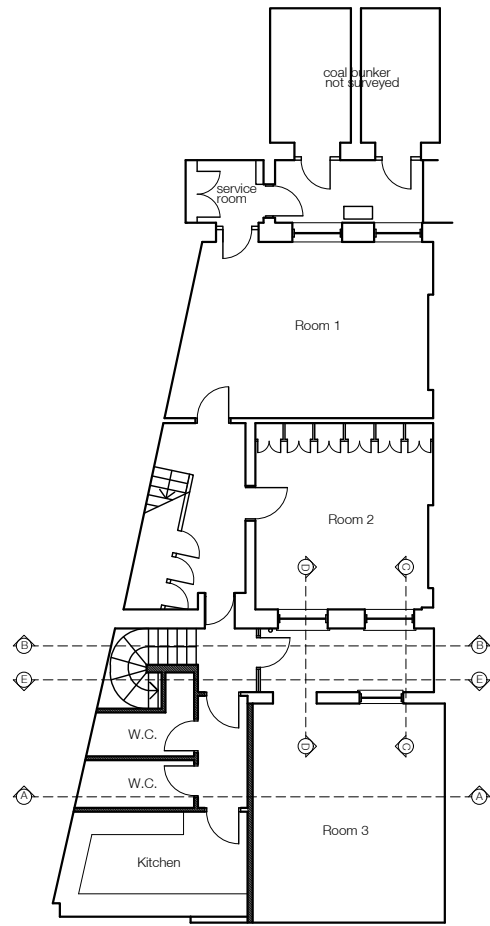
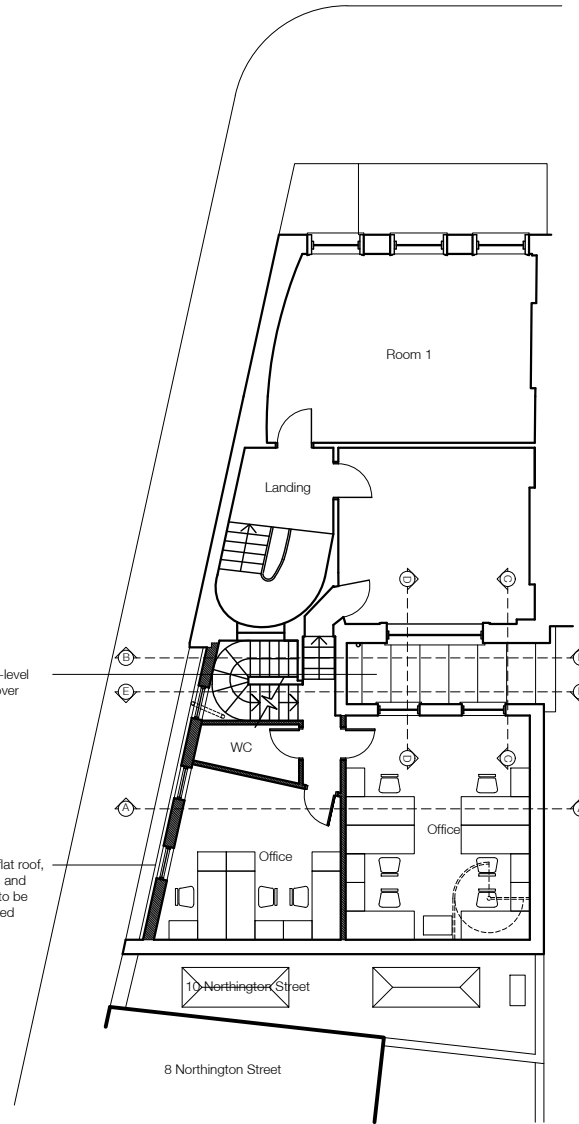

new mid-level glazing over stairwell

existing flat roof, mansard and parapet to be refurbished

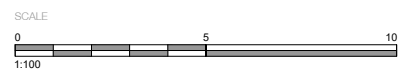
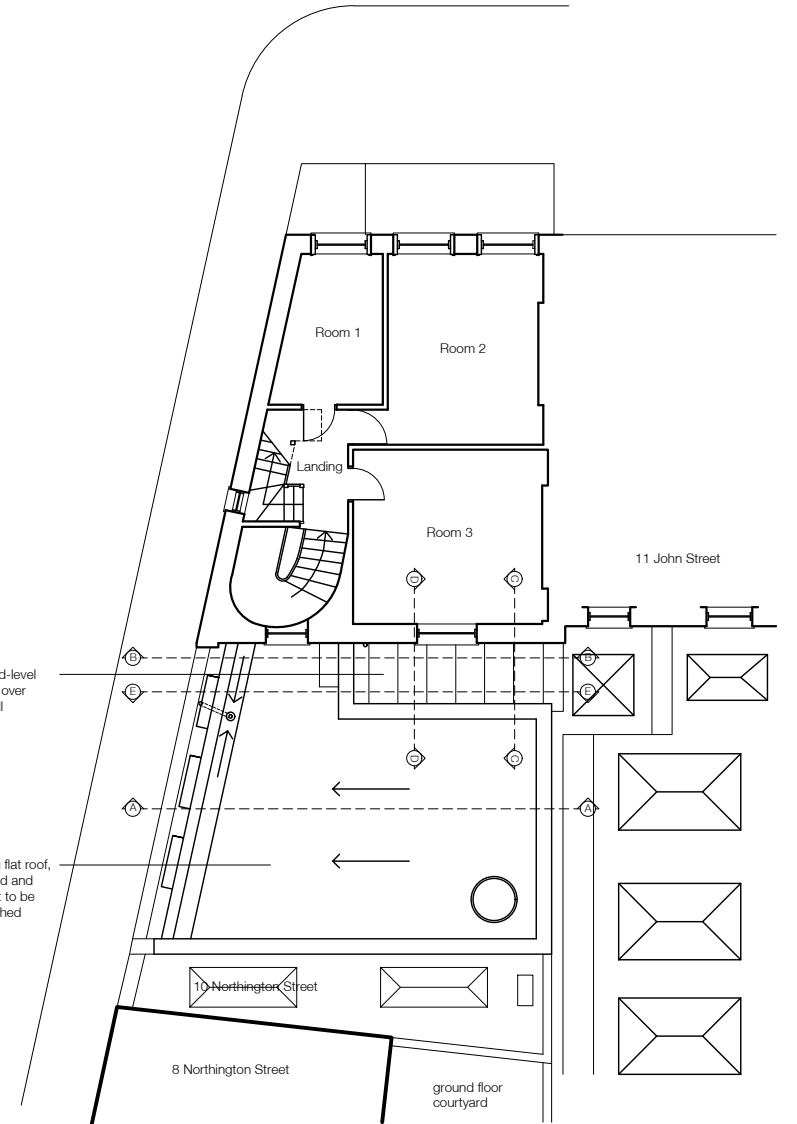

KEY PLAN

REVISIONS  
A Internal layout amended

25/05/2018

SITE 10 JOHN STREET, LONDON, WC1N 2EB  
DRAWING PROPOSED PLANS  
NUMBER 14/37/50 A DATE OCTOBER 2017  
SCALE 1:100 PAPER A1

**DANKS BADNELL**  
CHARTERED ARCHITECTS  
Kings Stables 3-4 Osborne Meads Windsor Berkshire SL4 3DE  
www.danksbadnell.co.uk • enquiry@danksbadnell.co.uk • 01753 859800