

NOTE  
 DO NOT SCALE FROM THIS DRAWING, EXCEPT FOR TOWN PLANNING PURPOSES.  
 THIS DRAWING IS THE PROPERTY OF TG STUDIO AND COPYRIGHT IS RESERVED BY THEM.  
 THIS DRAWING IS ISSUED ON CONDITION THAT IT IS NOT REPRODUCED, USED OR DISCLOSED BY  
 OR TO ANY UNAUTHORIZED PERSON WITHOUT THE PRIOR CONSENT OF TG STUDIO.  
 THE AREAS ON THIS DRAWING HAVE BEEN CALCULATED FROM A CAD DRAWING AND HAVE NO  
 TOLERANCES ADDED OR SUBTRACTED.

REVISIONS - PLANNING SUBMISSION

DATE 16.05.2018

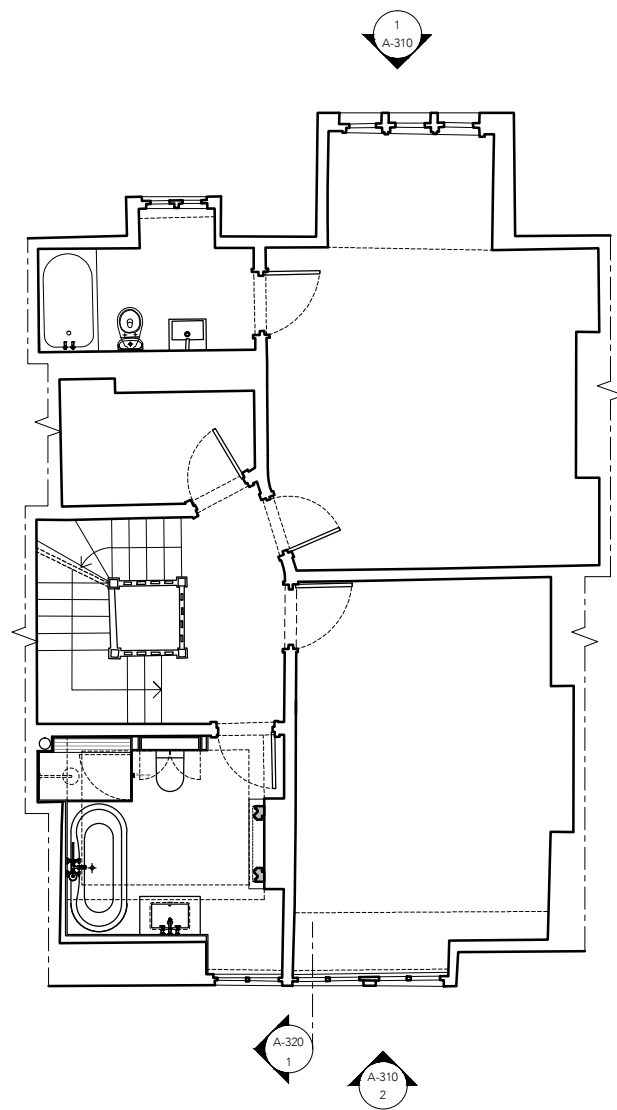

1 Proposed second floor plan  
 scale 1:100

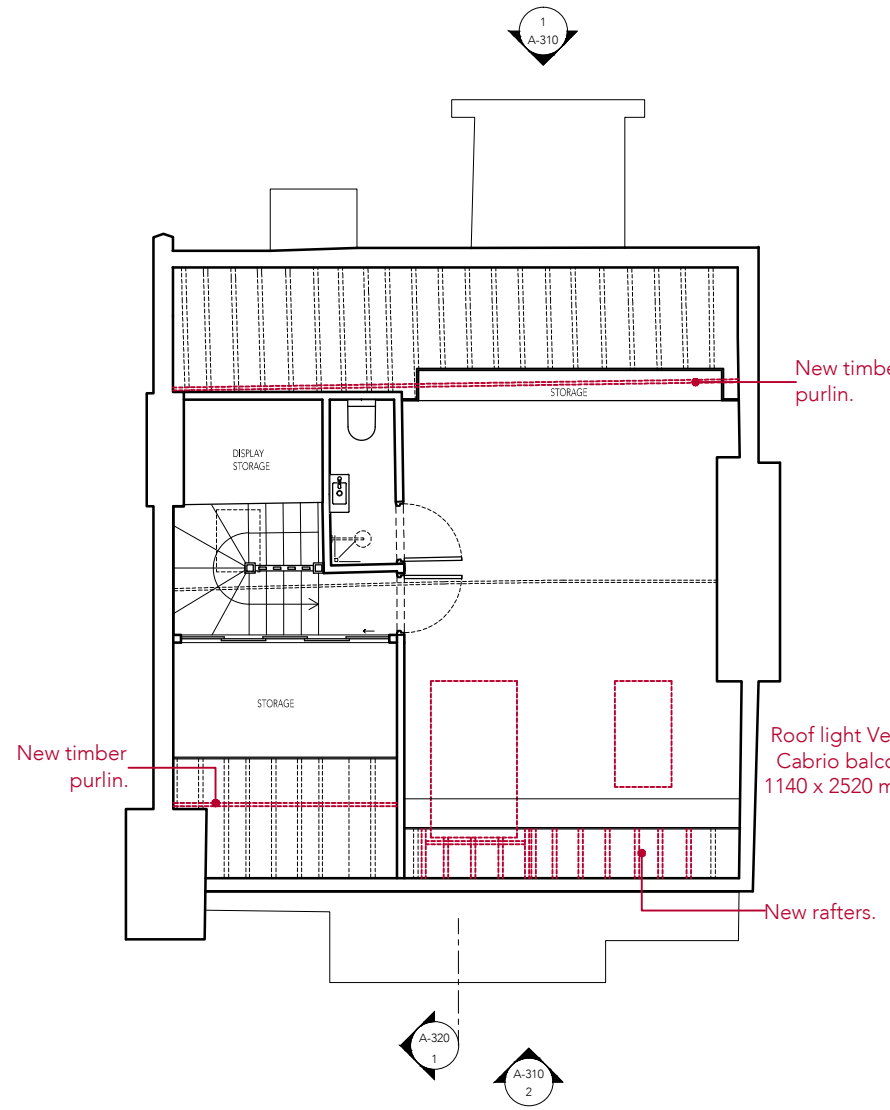

2 Proposed loft floor plan  
 scale 1:100

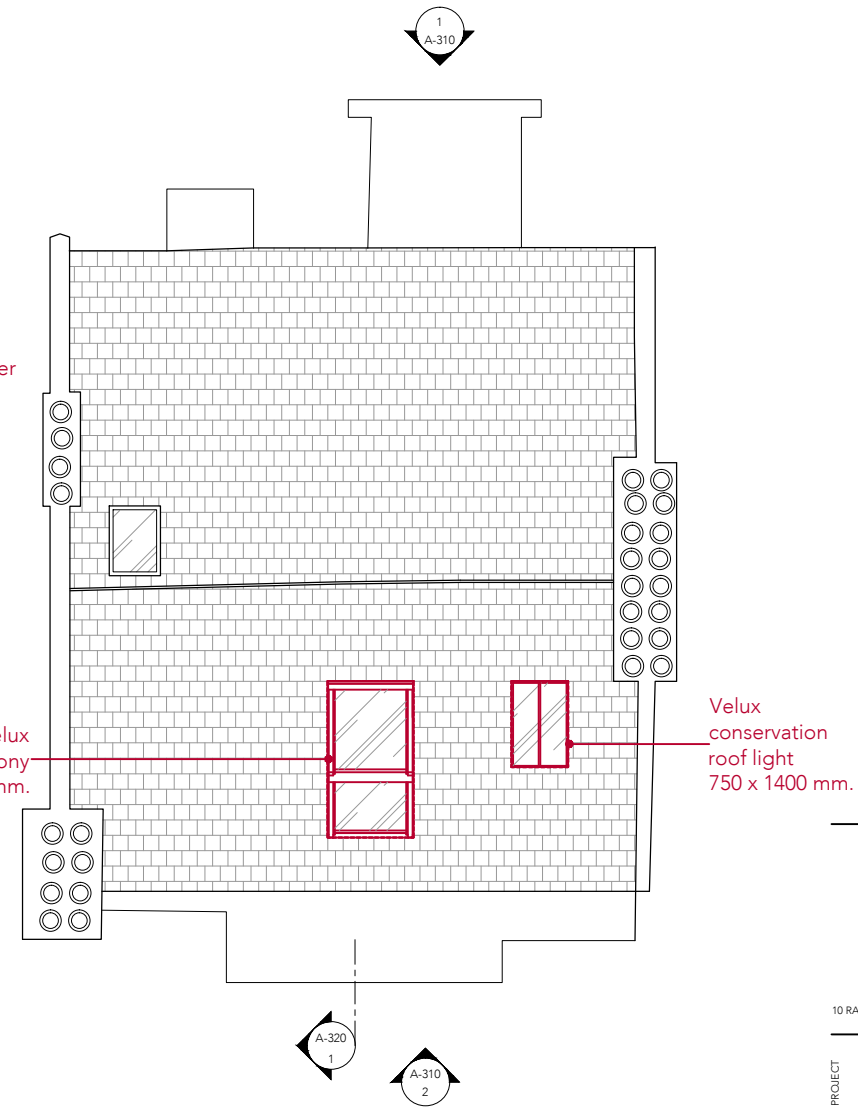

3 Proposed roof plan  
 scale 1:100

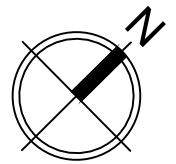

**TG**  
**STUDIO**  
 Architecture & Interior Design

10 RATHBONE PLACE, LONDON W1T 1HP T 020 7636 3838 F 020 7636 5659 WWW.TG-STUDIO.CO.UK

PROJECT  
 48 BELSIZE AVENUE  
 LONDON, NW3 4AE

DRAWING  
 PROPOSED SECOND FLOOR PLAN  
 PROPOSED LOFT FLOOR PLAN  
 PROPOSED ROOF PLAN

DATE 16.05.2018 DRAWN BY SC CHECKED BY TG

STATUS PLANNING SCALE @ A3 1:100

JOB NO. 205 DWG NO. A-300 REV -

