

NOTES:
 1. THIS DRAWING NOT TO BE SCALED, FIGURED DIMENSIONS ONLY TO BE TAKEN.
 2. SHOULD ANY DISCREPANCIES BE FOUND WITH THIS DRAWING, PLEASE INFORM THIS OFFICE.
 3. COPYRIGHT OF THIS DRAWING IS OWNED BY JM ARCHITECTS.
 STRUCTURAL INFORMATION INDICATIVE ONLY. TO BE CONFIRMED BY STRUCTURAL ENGINEER.
 REFER TO STRUCTURAL ENGINEER'S DRAWINGS FOR LOCATIONS OF BRACING & WINDPOSTS.

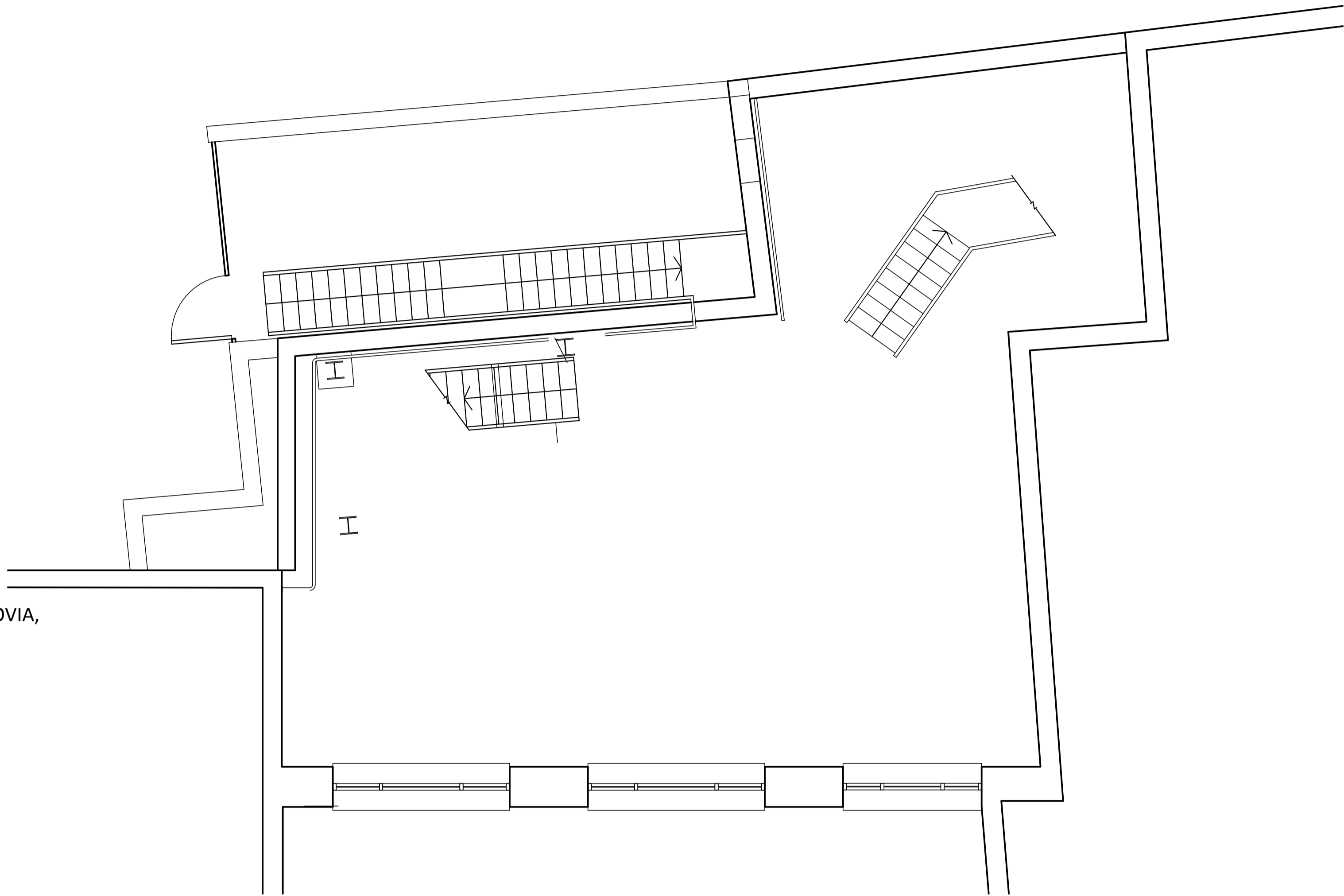

171 TOTTENHAM COURT RD, FITZROVIA,
 LONDON W1T 7DL

The Works

No works will take place on this floor

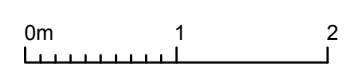

REV.	DESCRIPTION	DATE	DRAWN BY	CHKD BY

PROJECT		
RBS 171 Tottenham Court Road, London W1T 7DL		
TITLE		
PROPOSED FIRST FLOOR		
CLIENT		
ROYAL BANK OF SCOTLAND		
JOB No.	DRAWING No.	REVISION
6402	L(48)0008	-
SCALE	DRAWN BY	CHECKED BY
1:50@A1	JT	PI
STATUS	DATE	
PLANNING	22.05.2018	

jmarchitects

12 Great Portland Street
 London
 W1W 8QN
 T: 0207 580 5330
 F: 0207 436 5348
 london@jmarchitects.net
 www.jmarchitects.net