

NOTES:
 1. THIS DRAWING NOT TO BE SCALED, FIGURED DIMENSIONS ONLY TO BE TAKEN.
 2. SHOULD ANY DISCREPANCIES BE FOUND WITH THIS DRAWING, PLEASE INFORM THIS OFFICE.
 3. COPYRIGHT OF THIS DRAWING IS OWNED BY JM ARCHITECTS.

STRUCTURAL INFORMATION INDICATIVE ONLY. TO BE CONFIRMED BY STRUCTURAL ENGINEER.
 REFER TO STRUCTURAL ENGINEER'S DRAWINGS FOR LOCATIONS OF BRACING & WINDPOSTS.

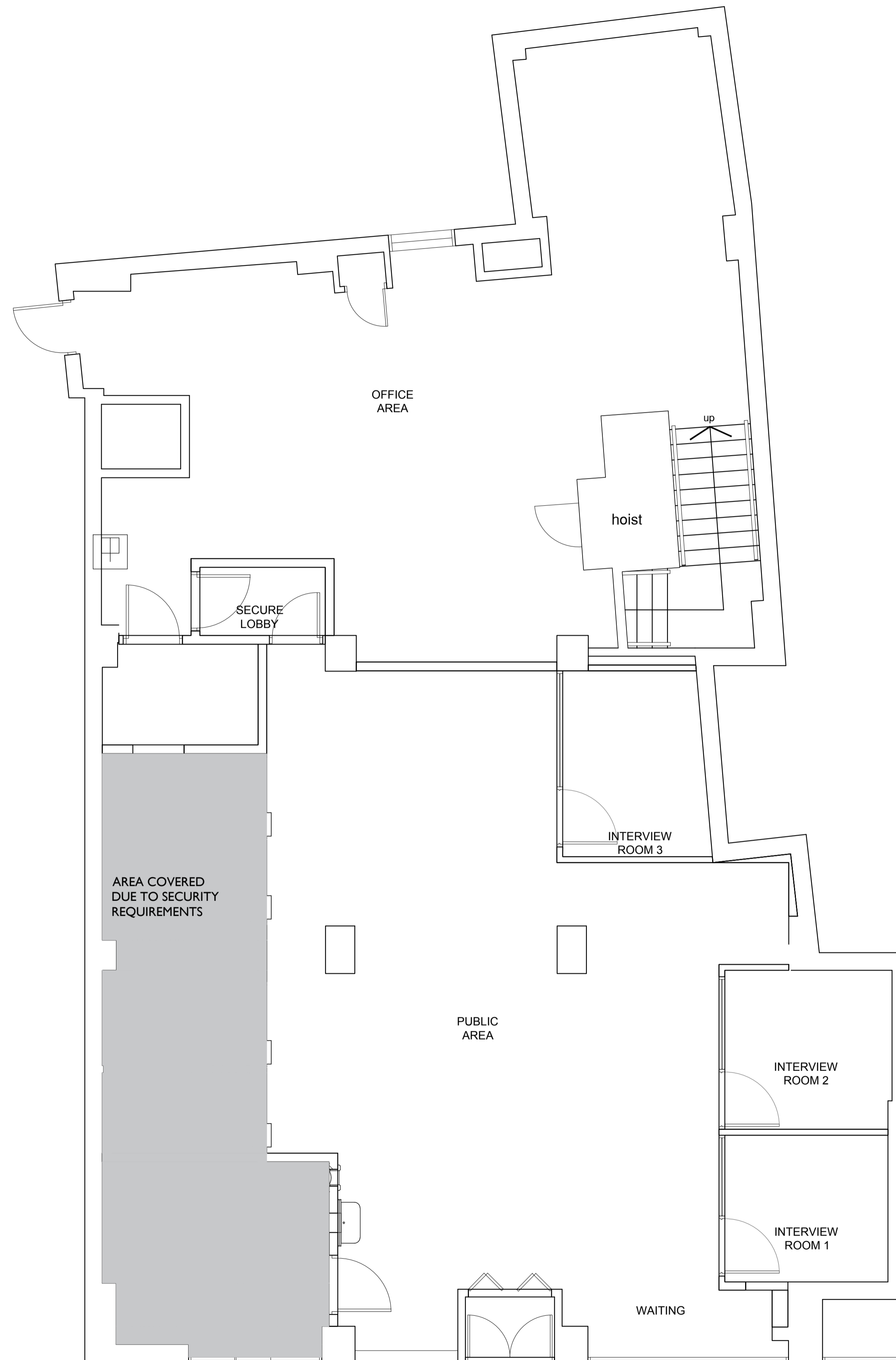

171 TOTTENHAM COURT RD, FITZROVIA,
 LONDON W1T 7DL

The Works

The removal of the branded fascia and face-fixed sign above ground floor, together with a projecting branded sign. The repair of the stone behind.
 The removal of the automatic teller and the re-glazing, with opaque backing, of the window in which the ATM sits.
 The removal of a branded sign to the right of the entrance and the repair of the stone behind.
 The removal of the nightsafe from the polished stone panel to the left of the ATM and the infill of the masonry and polished stone facing behind.
 The removal of a branded sign to the left of the entrance door and the repair of the polished stone behind.



REV.	DESCRIPTION	DATE	DRAWN BY	CHKD BY

jmarchitects

PROJECT		
RBS 171 Tottenham Court Road, London W1T 7DL		
TITLE		
PROPOSED GROUND FLOOR PLAN		
CLIENT		
ROYAL BANK OF SCOTLAND		
JOB No.	DRAWING No.	REVISION
6402	L(48)0007	-
SCALE	DRAWN BY	CHECKED BY
1:50@A1	JT	PI
STATUS	DATE	DATE
PLANNING	22.05.2018	22.05.2018

12 Great Portland Street
 London
 W1W 8QN
 T: 0207 580 5330
 F: 0207 436 5348
 london@jmarchitects.net
 www.jmarchitects.net