

NOTES:  
 1. THIS DRAWING NOT TO BE SCALED, FIGURED DIMENSIONS ONLY TO BE TAKEN.  
 2. SHOULD ANY DISCREPANCIES BE FOUND WITH THIS DRAWING, PLEASE INFORM THIS OFFICE.  
 3. COPYRIGHT OF THIS DRAWING IS OWNED BY JM ARCHITECTS.

STRUCTURAL INFORMATION INDICATIVE ONLY. TO BE CONFIRMED BY STRUCTURAL ENGINEER.  
 REFER TO STRUCTURAL ENGINEER'S DRAWINGS FOR LOCATIONS OF BRACING & WINDPOSTS.

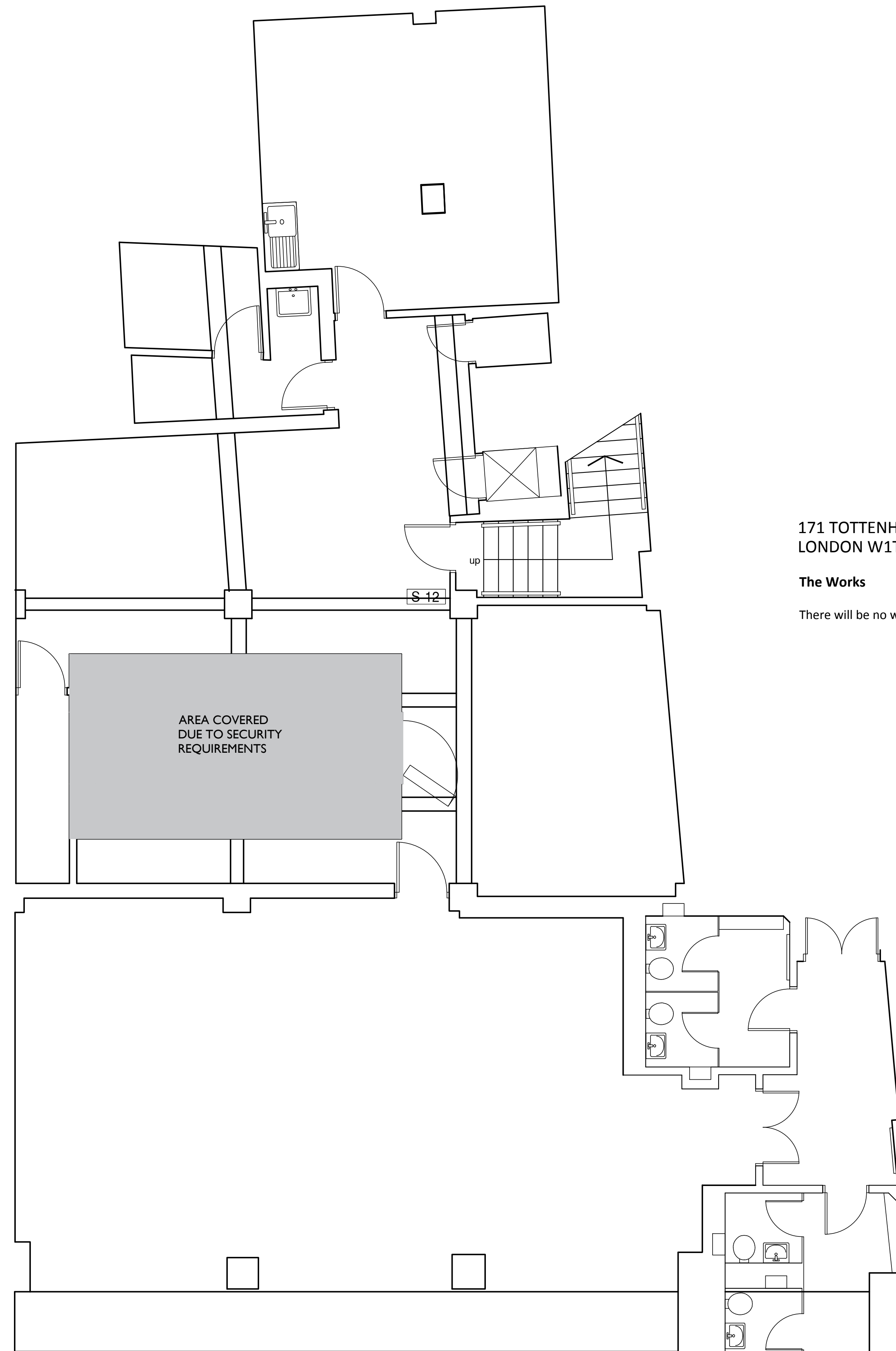

171 TOTTENHAM COURT RD, FITZROVIA,  
 LONDON W1T 7DL

**The Works**

There will be no works to this floor

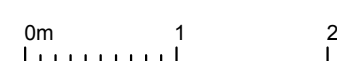

REV. DESCRIPTION DATE DRAWN BY CHKD BY

PROJECT  
 RBS 171 Tottenham Court Road, London W1T 7DL

TITLE  
 BASEMENT PLAN AS EXISTING

CLIENT  
 ROYAL BANK OF SCOTLAND

JOB No.	DRAWING No.	REVISION
6402	L(48)0006	-
SCALE	DRAWN BY	CHECKED BY
1:50@A1	JT	PI
STATUS	DATE	DATE
PLANNING		22.05.2018

**jmarchitects**

12 Great Portland Street  
 London  
 W1W 8QN

T: 0207 580 5330  
 F: 0207 436 5348

london@jmarchitects.net  
 www.jmarchitects.net