

NOTES:
 1. THIS DRAWING NOT TO BE SCALED, FIGURED DIMENSIONS ONLY TO BE TAKEN.
 2. SHOULD ANY DISCREPANCIES BE FOUND WITH THIS DRAWING, PLEASE INFORM THIS OFFICE.
 3. COPYRIGHT OF THIS DRAWING IS OWNED BY JM ARCHITECTS.

STRUCTURAL INFORMATION INDICATIVE ONLY. TO BE CONFIRMED BY STRUCTURAL ENGINEER.
 REFER TO STRUCTURAL ENGINEER'S DRAWINGS FOR LOCATIONS OF BRACING & WINDPOSTS.

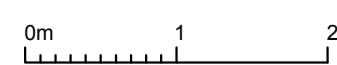
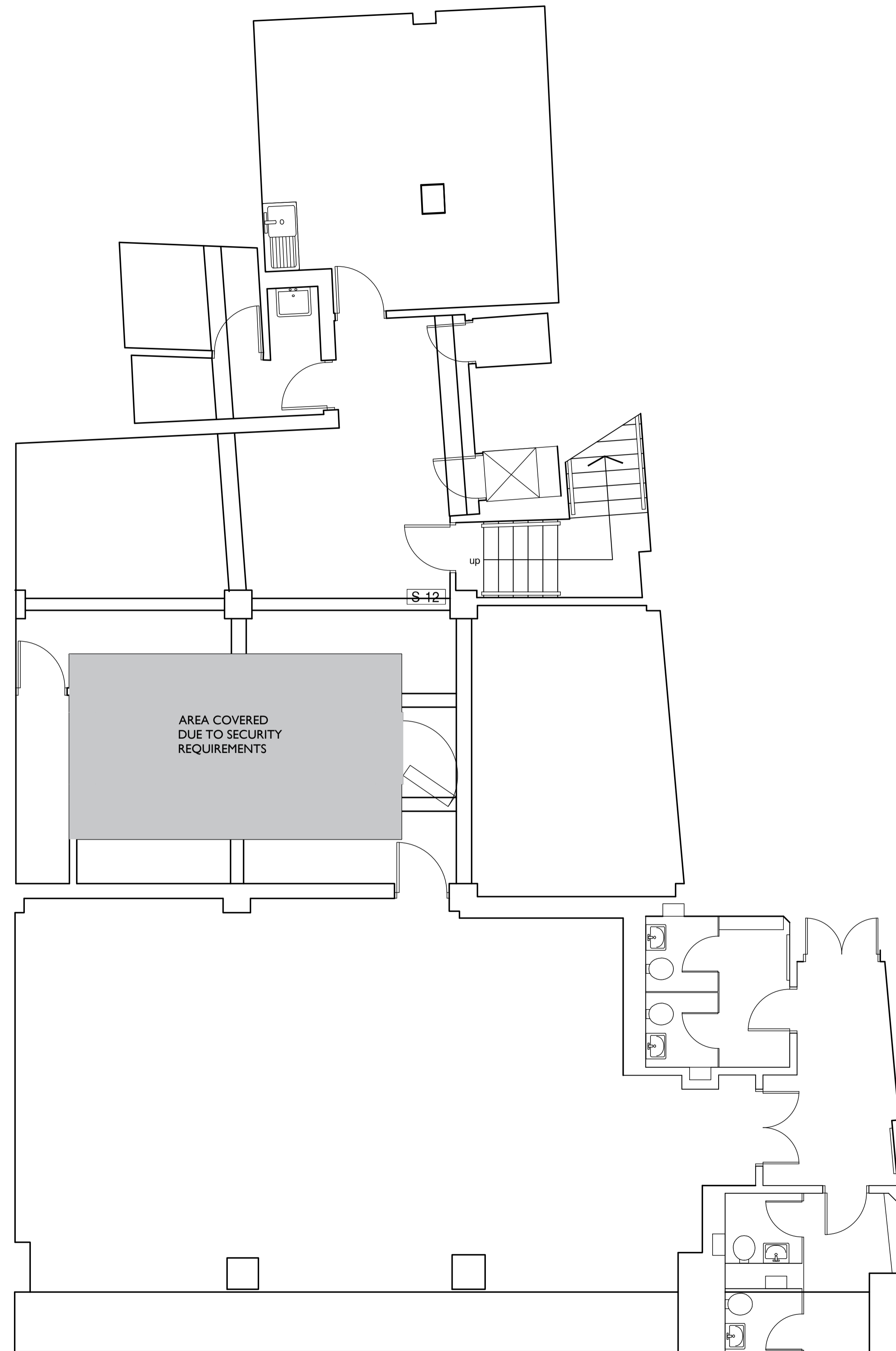

REV.	DESCRIPTION	DATE	DRAWN BY	CHKD BY

PROJECT
RBS 171 Tottenham Court Road, London W1T 7DL

TITLE
BASEMENT PLAN AS EXISTING

CLIENT
ROYAL BANK OF SCOTLAND

JOB No.	DRAWING No.	REVISION
6402	L(48)0002	-
SCALE	DRAWN BY	CHECKED BY
1:50@A1	JT	PI
STATUS	DATE	DATE
PLANNING	22.05.2018	22.05.2018

jmarchitects

12 Great Portland Street
 London
 W1W 8QN
 T: 0207 580 5330
 F: 0207 436 5348
 london@jmarchitects.net
 www.jmarchitects.net