

NOTES:
 1. THIS DRAWING NOT TO BE SCALED, FIGURED DIMENSIONS ONLY TO BE TAKEN.
 2. SHOULD ANY DISCREPANCIES BE FOUND WITH THIS DRAWING, PLEASE INFORM THIS OFFICE.
 3. COPYRIGHT OF THIS DRAWING IS OWNED BY JM ARCHITECTS.

STRUCTURAL INFORMATION INDICATIVE ONLY. TO BE CONFIRMED BY STRUCTURAL ENGINEER.
 REFER TO STRUCTURAL ENGINEER'S DRAWINGS FOR LOCATIONS OF BRACING & WINDPOSTS.

189-191 CAMDEN HIGH STREET, CAMDEN TOWN, LONDON, NW1 7BP

The Works

The removal of the branded fascia facing both Camden High Street and Parkway, together with face-fixed signage and two projecting sign above ground floor and the repair of the stonework behind
 The removal of the automatic teller machine facing Camden High Street, and a receptacle for ATM receipts and the reinstatement of the stone cill and the stone panel beneath, together with the reconstruction of the former window to replicate those adjacent.
 The removal of a nightsafe from the Camden High Street frontage and the reconstruction of the window to replicate those adjacent.
 The removal of the automatic teller machine facing Parkway, and a receptacle for ATM and the reinstatement of the stone cill and the stone panel beneath, together with the reconstruction of the former window to replicate those adjacent.
 The removal of a branded sign to left of the entrance and the repair of the stonework to the rear

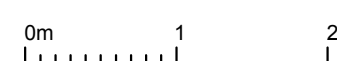
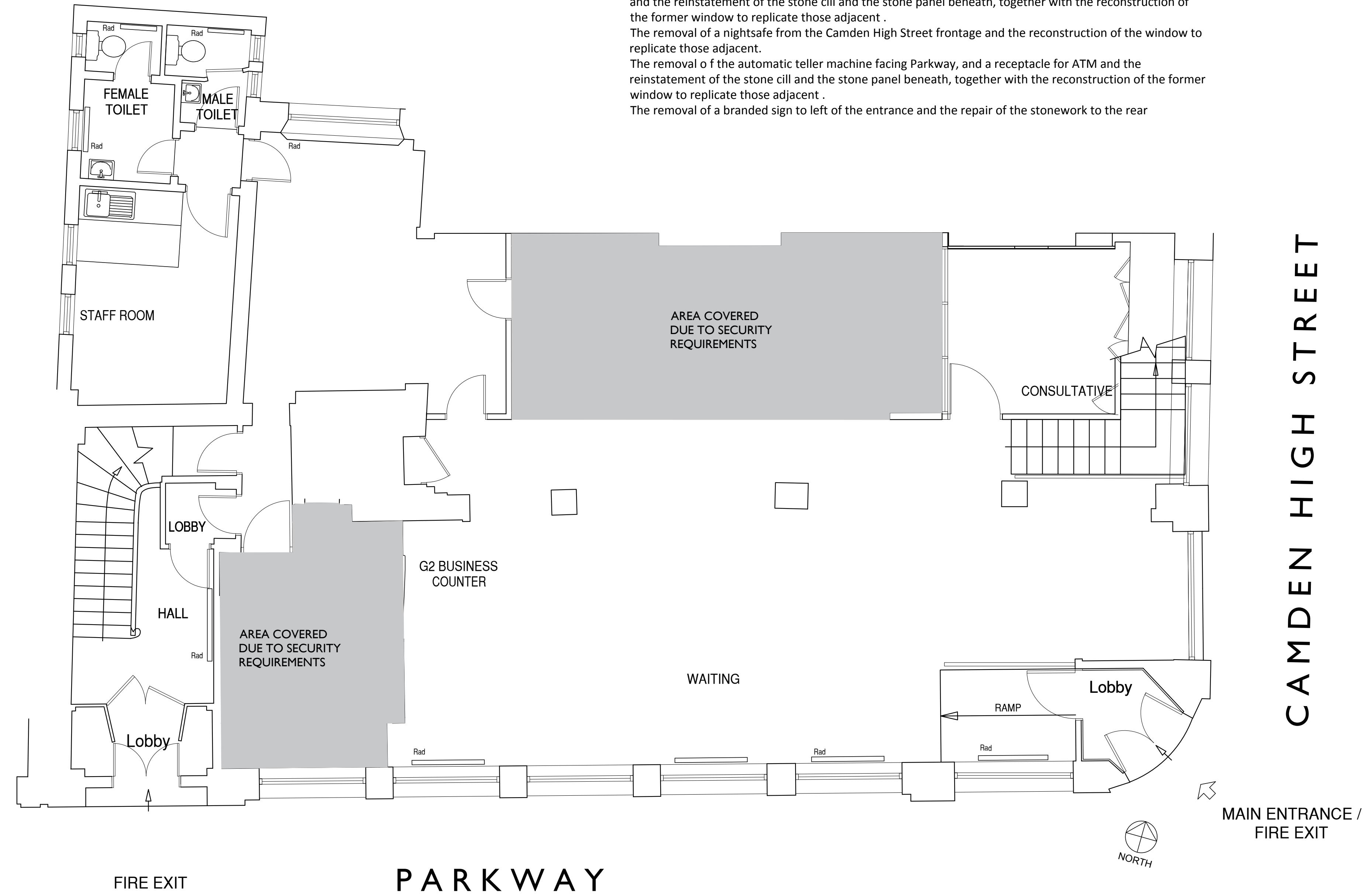

REV.	DESCRIPTION	DATE	DRAWN BY	CHKD BY

PROJECT		RBS Camden Town 189/191 Camden High Street, NW1 7BP	
TITLE		PROPOSED GROUND FLOOR PLAN	
CLIENT		ROYAL BANK OF SCOTLAND	
JOB No.	DRAWING No.	REVISION	
6402	L(47)0010	-	
SCALE	DRAWN BY	CHECKED BY	DATE
1:50@A1	JT	PI	22.05.2018
STATUS	PLANNING		

jmarchitects

12 Great Portland Street
 London
 W1W 8QN
 T: 0207 580 5330
 F: 0207 436 5348
 london@jmarchitects.net
 www.jmarchitects.net