

NOTES:  
 1. THIS DRAWING NOT TO BE SCALED, FIGURED DIMENSIONS ONLY TO BE TAKEN.  
 2. SHOULD ANY DISCREPANCIES BE FOUND WITH THIS DRAWING, PLEASE INFORM THIS OFFICE.  
 3. COPYRIGHT OF THIS DRAWING IS OWNED BY JM ARCHITECTS.

STRUCTURAL INFORMATION INDICATIVE ONLY. TO BE CONFIRMED BY STRUCTURAL ENGINEER.  
 REFER TO STRUCTURAL ENGINEER'S DRAWINGS FOR LOCATIONS OF BRACING & WINDPOSTS.

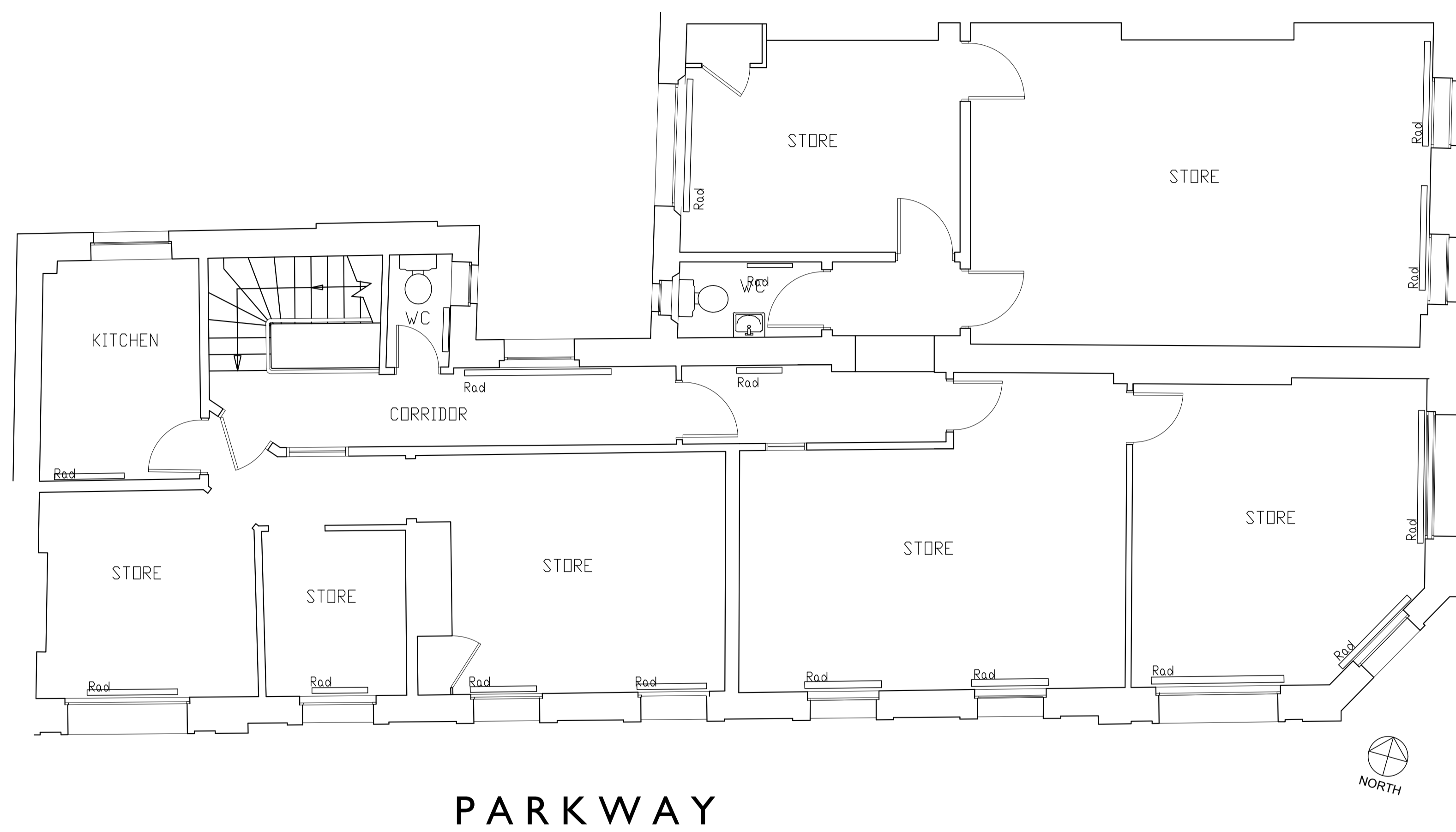

CAMDEN HIGH STREET

PARKWAY

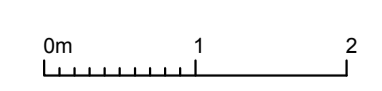

REV.	DESCRIPTION	DATE	DRAWN BY	CHKD BY

**jmarchitects**

PROJECT  
**RBS Camden Town 189/191 Camden High Street, NW1 7BP**

TITLE  
**SECOND FLOOR PLAN AS EXISTING**

CLIENT  
**ROYAL BANK OF SCOTLAND**

JOB No. 6402	DRAWING No. L(47)0005	REVISION
SCALE 1:50@A1	DRAWN BY JT	CHECKED BY PI
STATUS PLANNING	DATE 22.05.2018	

12 Great Portland Street  
 London  
 W1W 8QN  
 T: 0207 580 5330  
 F: 0207 436 5348  
 london@jmarchitects.net  
 www.jmarchitects.net