

NOTES:
1. THIS DRAWING NOT TO BE SCALED, FIGURED DIMENSIONS ONLY TO BE TAKEN.
2. SHOULD ANY DISCREPANCIES BE FOUND WITH THIS DRAWING, PLEASE INFORM THIS OFFICE.
3. COPYRIGHT OF THIS DRAWING IS OWNED BY JM ARCHITECTS.

STRUCTURAL INFORMATION INDICATIVE ONLY. TO BE CONFIRMED BY STRUCTURAL ENGINEER.
REFER TO STRUCTURAL ENGINEER'S DRAWINGS FOR LOCATIONS OF BRACING & WINDPOSTS.

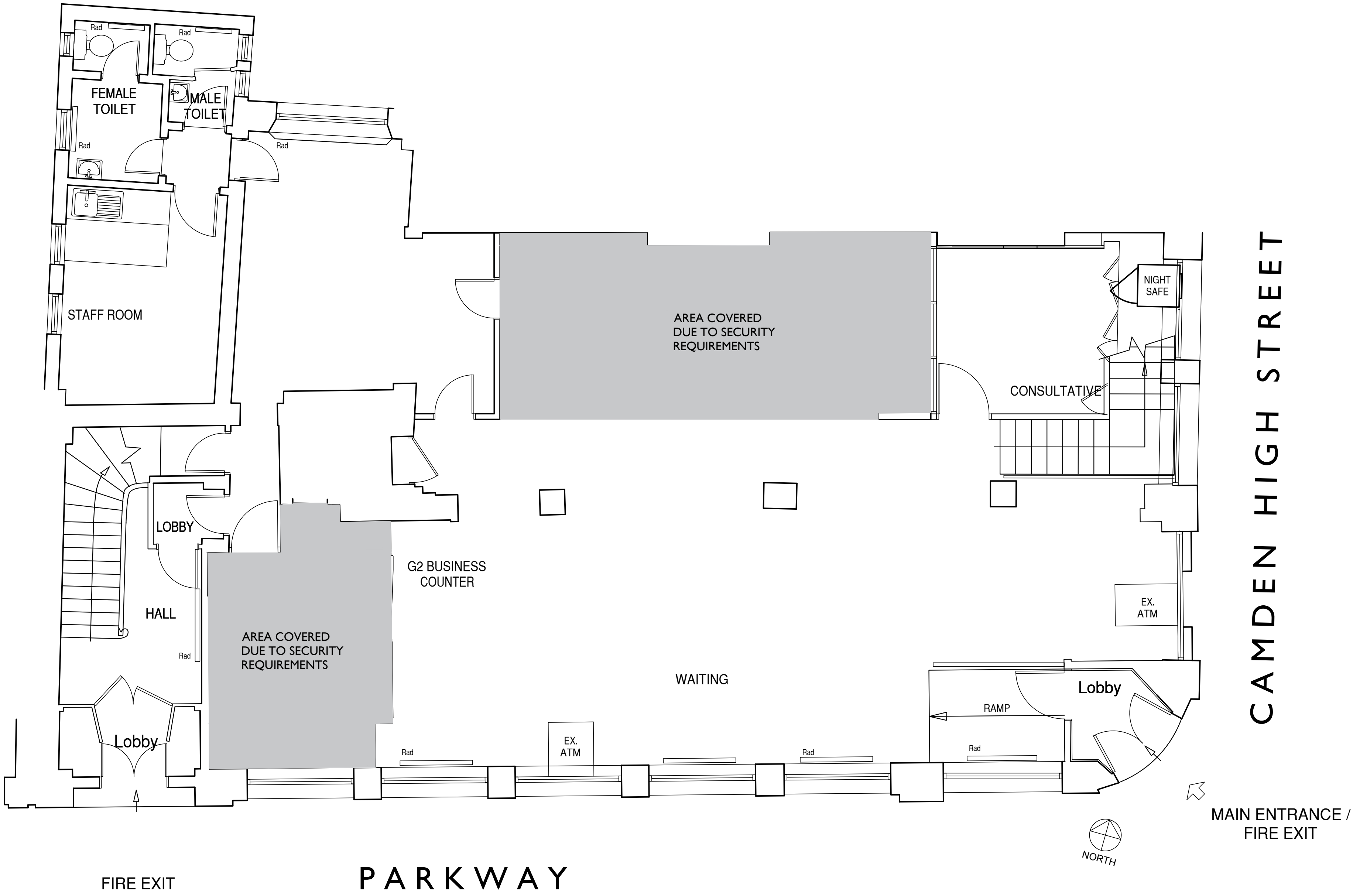

REV.	DESCRIPTION	DATE	DRAWN BY	CHKD BY
------	-------------	------	----------	---------

jmarchitects

PROJECT RBS Camden Town 189/191 Camden High Street, NW1 7BP			12 Great Portland Street London W1W 8QN	
TITLE GROUND FLOOR PLAN AS EXISTING			T: 0207 580 5330	
CLIENT ROYAL BANK OF SCOTLAND			F: 0207 436 5348	
JOB No. 6402	DRAWING No. L(47)0003	REVISION	london@jmarchitects.net	
SCALE 1:50@A1	DRAWN BY JT	CHECKED BY PI	www.jmarchitects.net	
STATUS PLANNING	DATE 22.05.2018			