

NOTES:
 1. THIS DRAWING NOT TO BE SCALED, FIGURED DIMENSIONS ONLY TO BE TAKEN.
 2. SHOULD ANY DISCREPANCIES BE FOUND WITH THIS DRAWING, PLEASE INFORM THIS OFFICE.
 3. COPYRIGHT OF THIS DRAWING IS OWNED BY JM ARCHITECTS.

STRUCTURAL INFORMATION INDICATIVE ONLY. TO BE CONFIRMED BY STRUCTURAL ENGINEER.
 REFER TO STRUCTURAL ENGINEER'S DRAWINGS FOR LOCATIONS OF BRACING & WINDPOSTS.

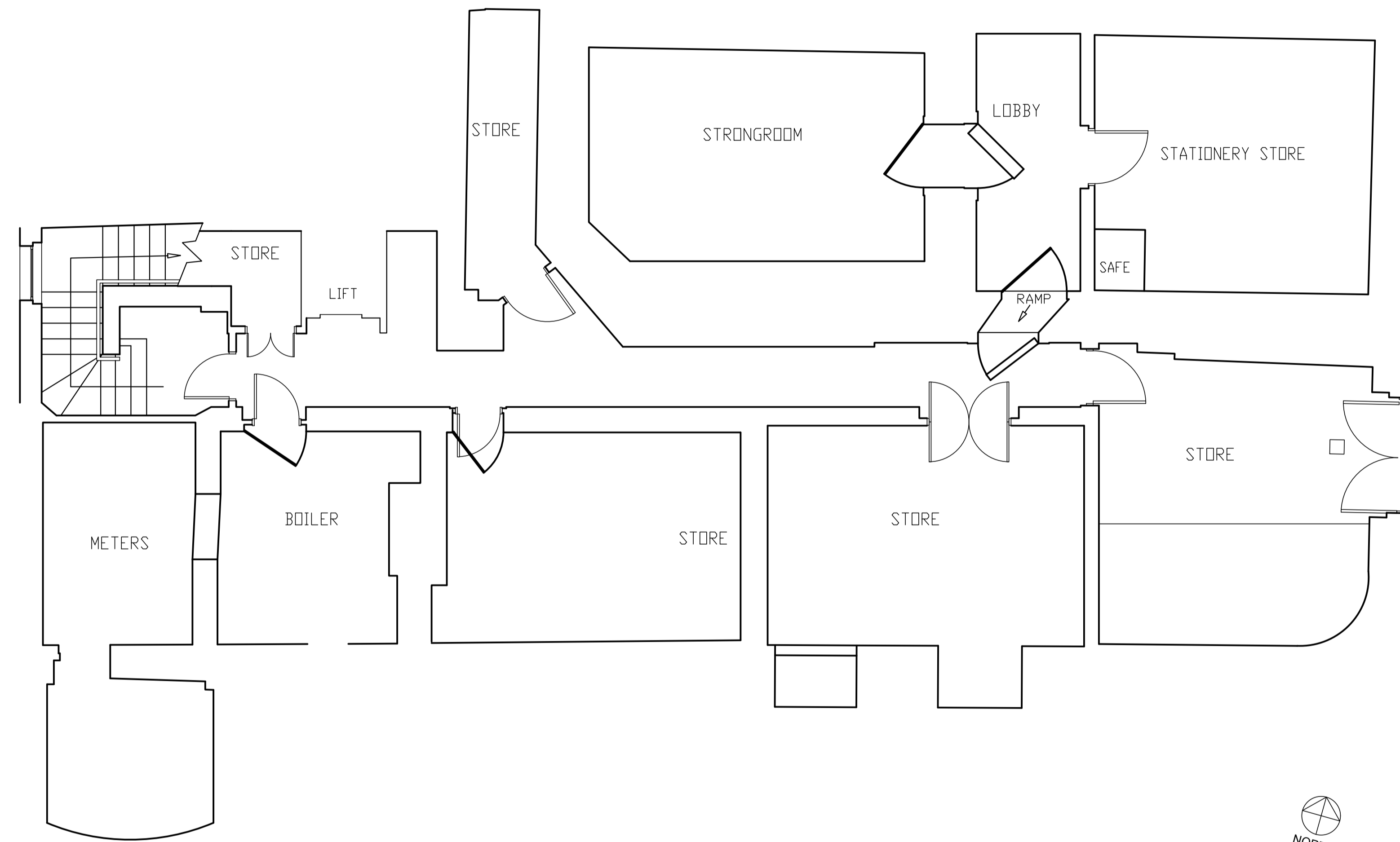

CAMDEN HIGH STREET

PARKWAY

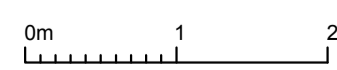

REV. DESCRIPTION DATE DRAWN BY CHKD BY

jmarchitects

PROJECT
RBS Camden Town 189/191 Camden High Street, NW1 7BP

TITLE
BASEMENT PLAN AS EXISTING

CLIENT
ROYAL BANK OF SCOTLAND

JOB No. 6402 DRAWING No. L(47)0002 REVISION -
 SCALE 1:50@A1 DRAWN BY JT CHECKED BY PI
 STATUS PLANNING DATE 22.05.2018

12 Great Portland Street
 London
 W1W 8QN
 T: 0207 580 5330
 F: 0207 436 5348
 london@jmarchitects.net
 www.jmarchitects.net