

scales 1:50 @ A1
1:100 @ A3

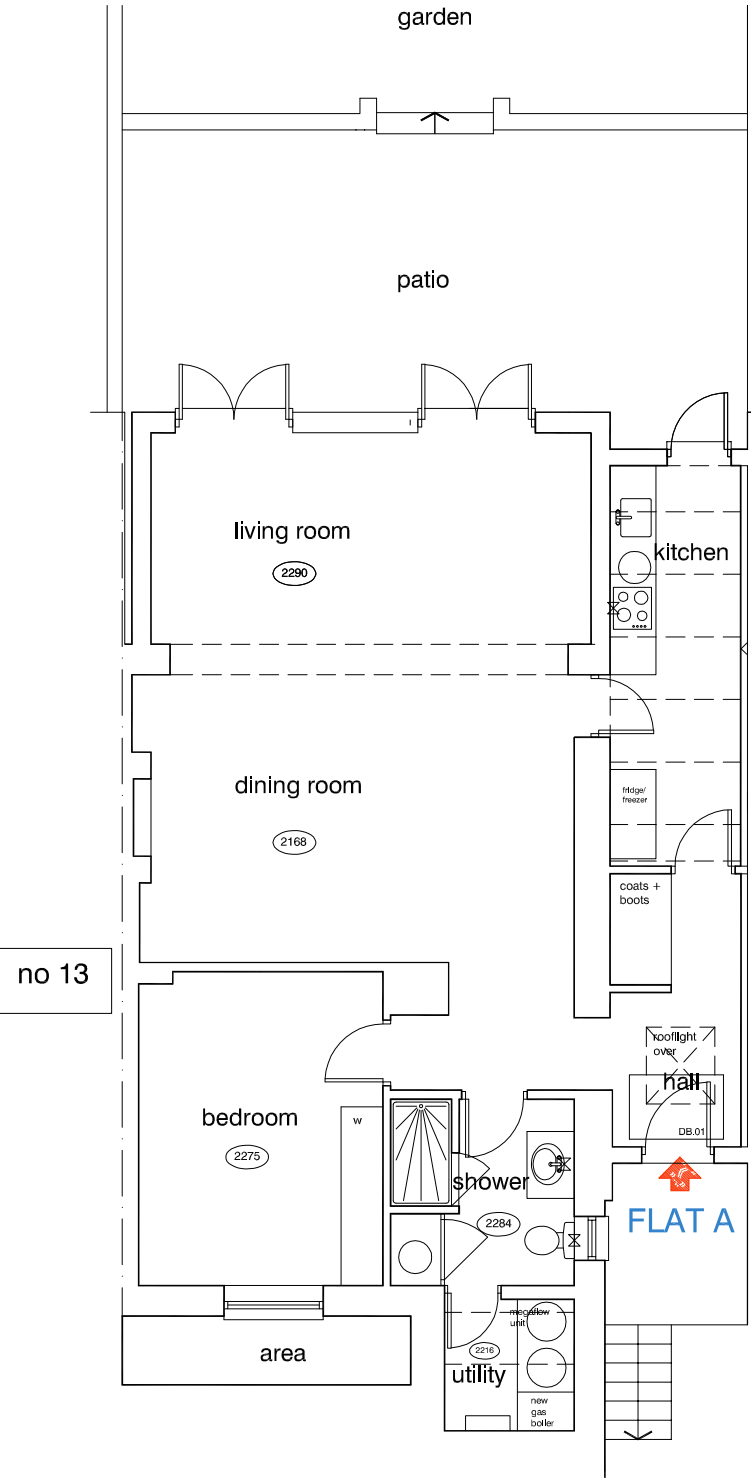

lower ground floor plan

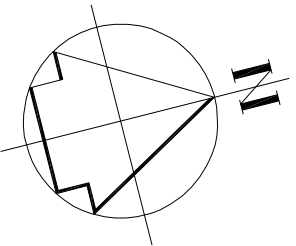
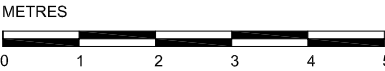
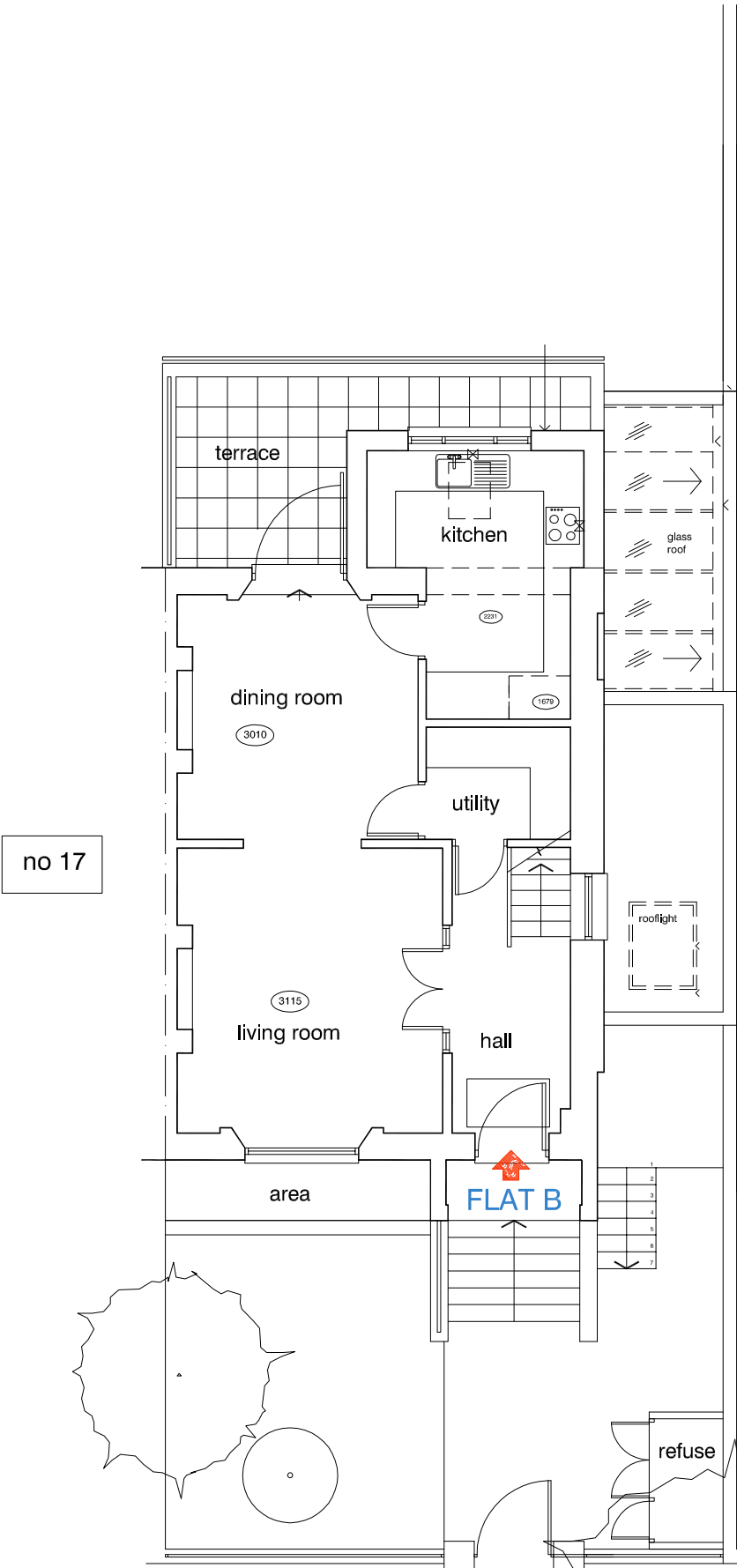

Priory Terrace
ground floor plan

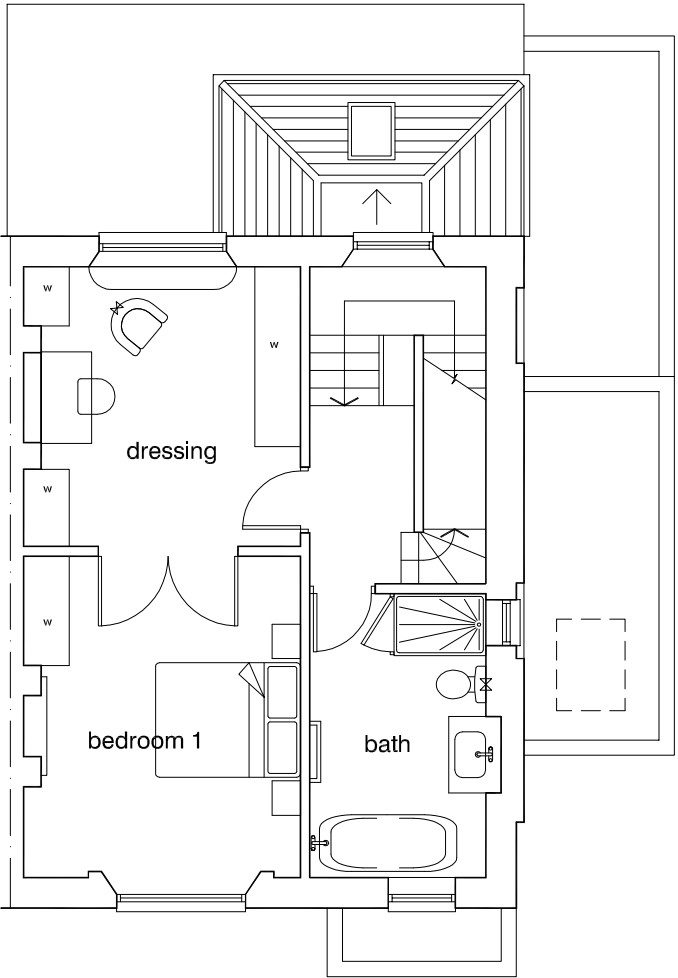

first floor plan

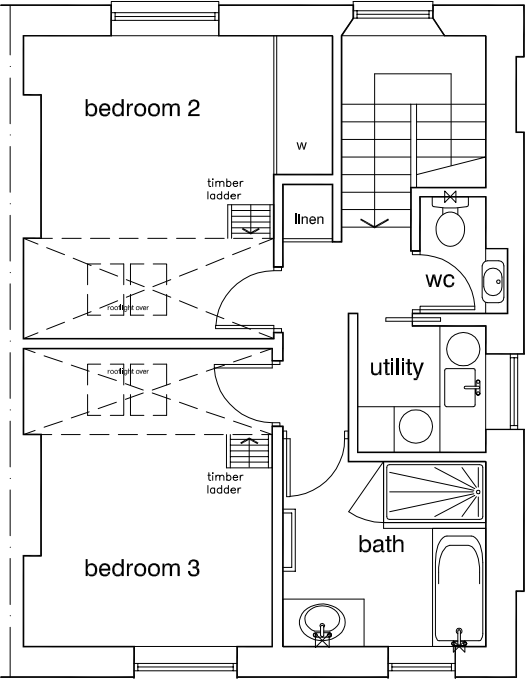

second floor plan

Floor plans after implementation
of Planning Permissions:
2010-0330-P
2010-0227-P
2010-1760-P

DVM
ARCHITECTS

4a Murray Street . London . NW1 9RE
Telephone 0207 485 2121 . Facsimile 0207 267 2527
e-mail: studio@dvmarch.com

Client
Mr and Mrs F Rigg

Project
15 Priory Terrace
London NW6

Title
FLOOR PLANS
Original

Scale 1: 50	Date 22.05.18	Job No. 1730
Drawing No. 1730-P04	Rev.	

All dimensions are to be checked on site.
© This drawing is copyright and remains the property of David & Victoria Mercer
at all times and may not be reproduced in part or whole without written consent.