

NOTES

The contractors are to check all the dimensions, levels, drain runs and general condition of the site before works commence and inform Bashkal and Associates immediately upon discovery of any error omissions or discrepancies.

All works are to be carried out in accordance with current Building Regulations, British Standards, Code of Practice and Local Authority Requirements.

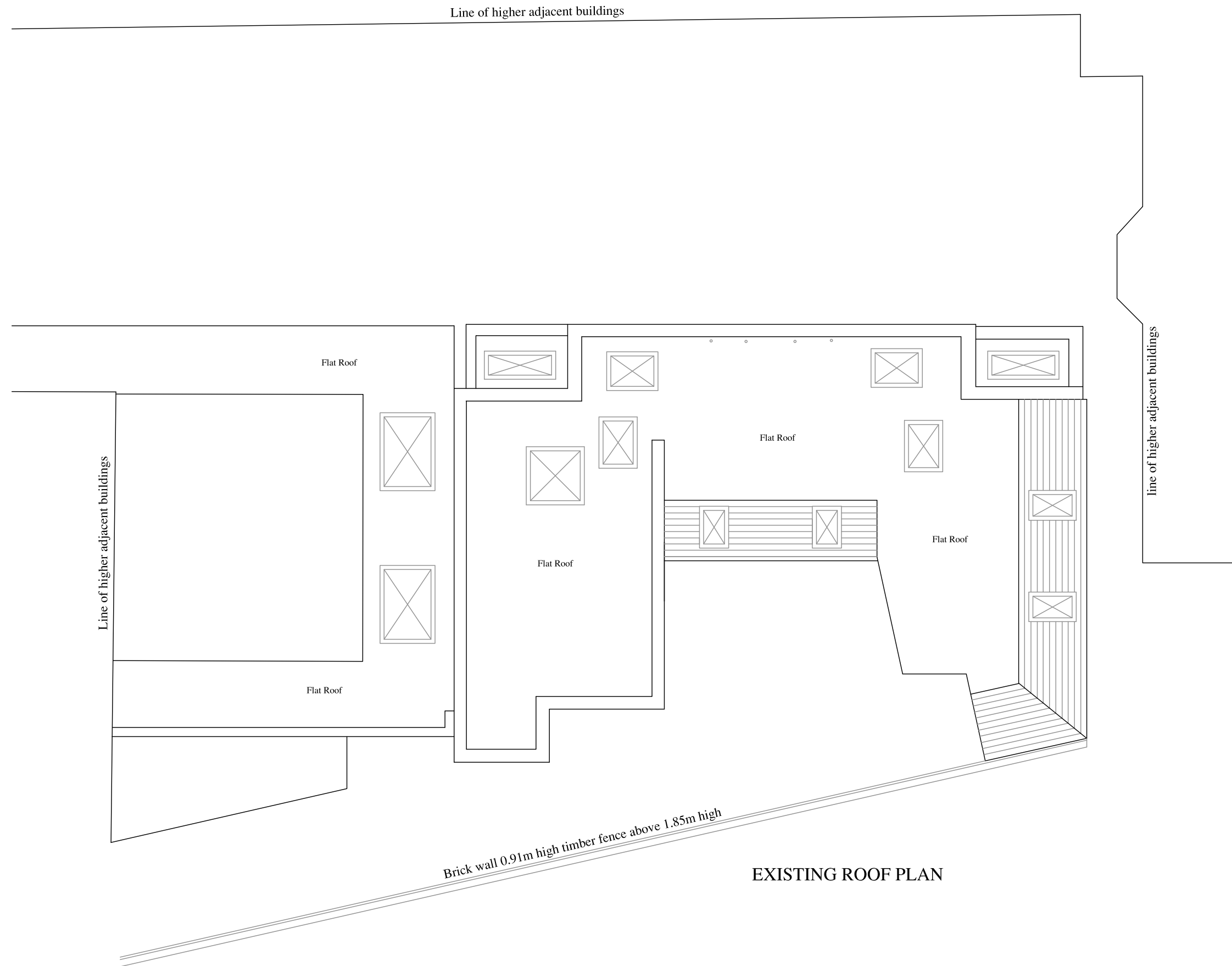

PROJECT

1&2 FALKLAND MEWS
FALKLAND ROAD
LONDON NW5 2PP

DRAWING TITLE

EXISTING
ROOF PLAN

Drawn By: <i>J.B</i>	Ref. No. 161168-01
Date: Now'16	Scale 1/100 @ A3

NOTES

The contractors are to check all the dimensions, levels, drain runs and general condition of the site before works commence and inform Bashkal and Associates immediately upon discovery of any error omissions or discrepancies.

All works are to be carried out in accordance with current Building Regulations, British Standards, Code of Practice and Local Authority Requirements.

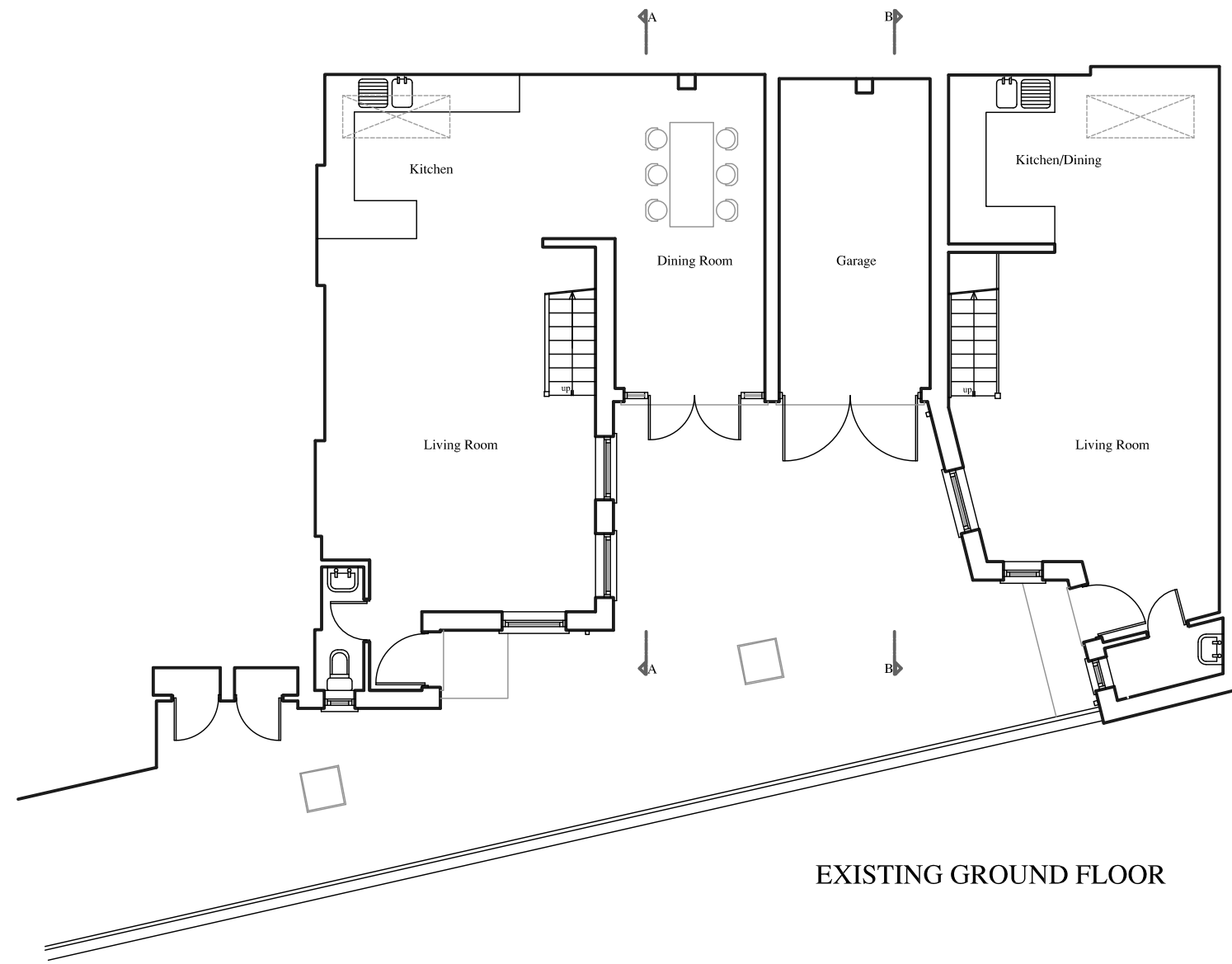

EXISTING GROUND FLOOR

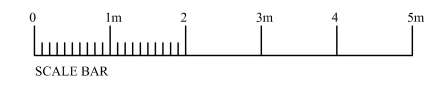

PROJECT
1&2 FALKLAND MEWS
FALKLAND ROAD
LONDON NW5 2PP

DRAWING TITLE
EXISTING
GROUND FLOOR PLAN

Drawn By: <i>J.B</i>	Ref. No. 161168-02
Date: Now'16	Scale 1/100 @ A3

NOTES

The contractors are to check all the dimensions, levels, drain runs and general condition of the site before works commence and inform Bashkal and Associates immediately upon discovery of any error omissions or discrepancies.

All works are to be carried out in accordance with current Building Regulations, British Standards, Code of Practice and Local Authority Requirements.

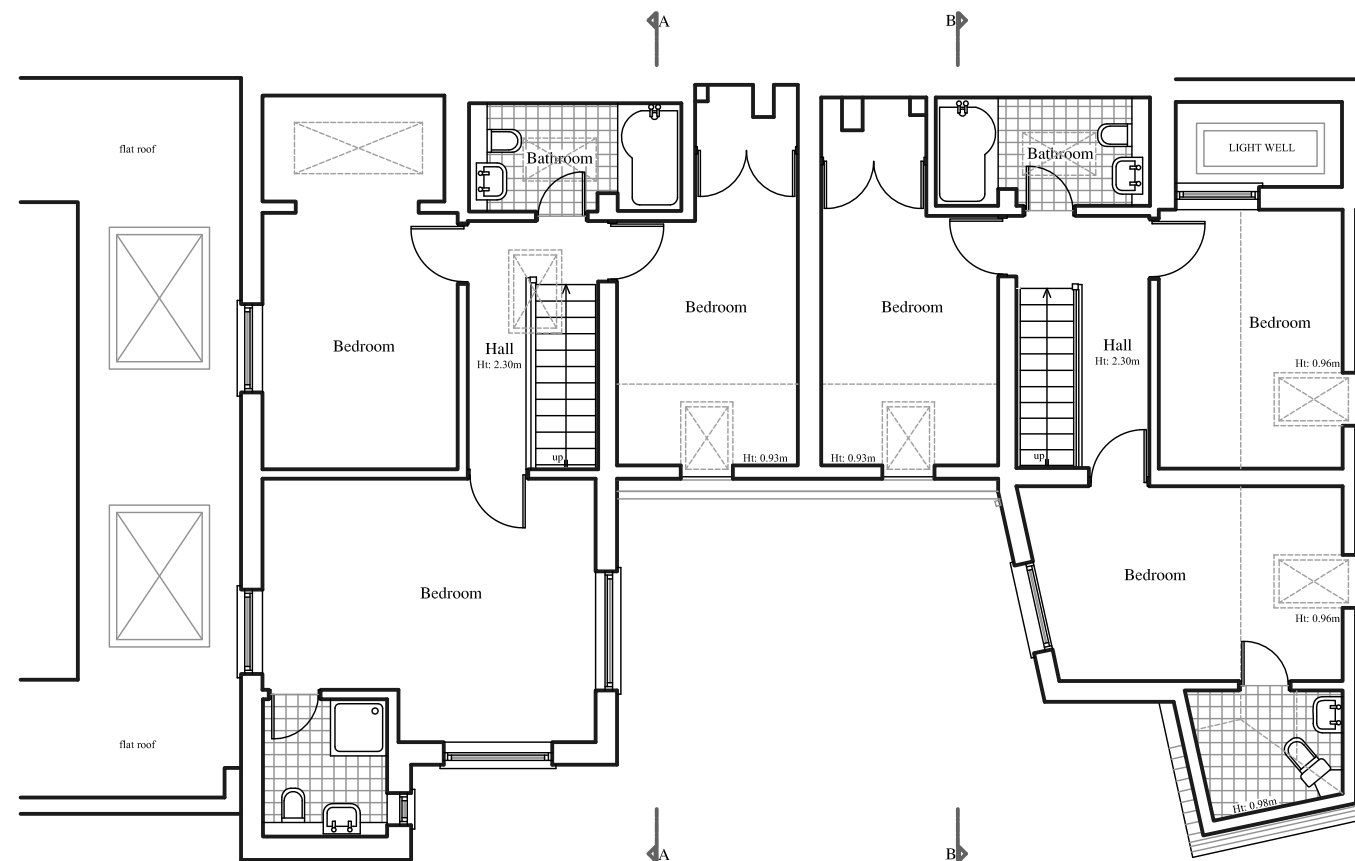

EXISTING FIRST FLOOR PLAN

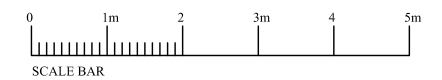

PROJECT

1&2 FALKLAND MEWS
FALKLAND ROAD
LONDON NW5 2PP

DRAWING TITLE

EXISTING
FIRST FLOOR PLAN

Drawn By: *J.B*

Ref. No. 161168-03

Date: Now'16

Scale 1/100 @ A3

NOTES

The contractors are to check all the dimensions, levels, drain runs and general condition of the site before works commence and inform Bashkal and Associates immediately upon discovery of any error omissions or discrepancies.

All works are to be carried out in accordance with current Building Regulations, British Standards, Code of Practice and Local Authority Requirements.



EXISTING FRONT ELEVATION

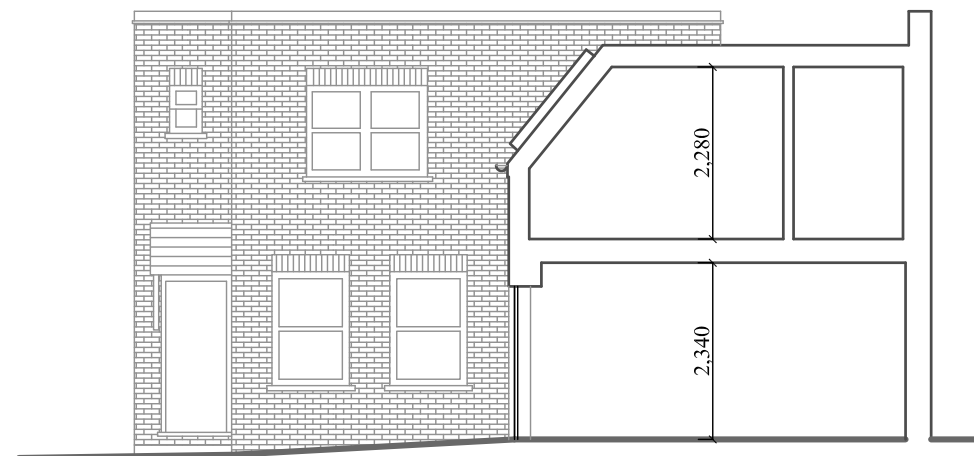

EXISTING SECTION A-A

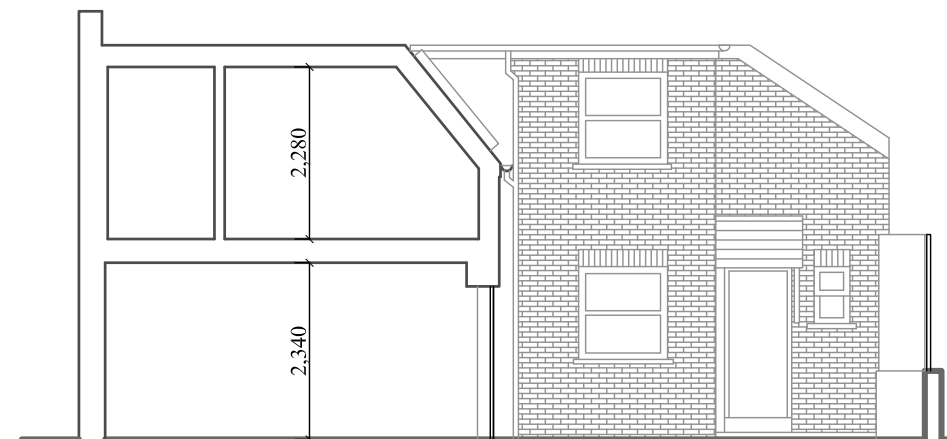

EXISTING SECTION B-B

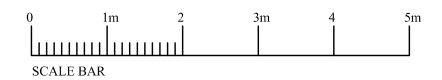

PROJECT

1&2 FALKLAND MEWS
FALKLAND ROAD
LONDON NW5 2PP

DRAWING TITLE

EXISTING
SECTION & ELEVATIONS

Drawn By: *J.B*
Date: Now'16

Ref. No. 161168-04
Scale 1/100 @ A3

NOTES

The contractors are to check all the dimensions, levels, drain runs and general condition of the site before works commence and inform Bashkal and Associates immediately upon discovery of any error omissions or discrepancies.

All works are to be carried out in accordance with current Building Regulations, British Standards, Code of Practice and Local Authority Requirements.

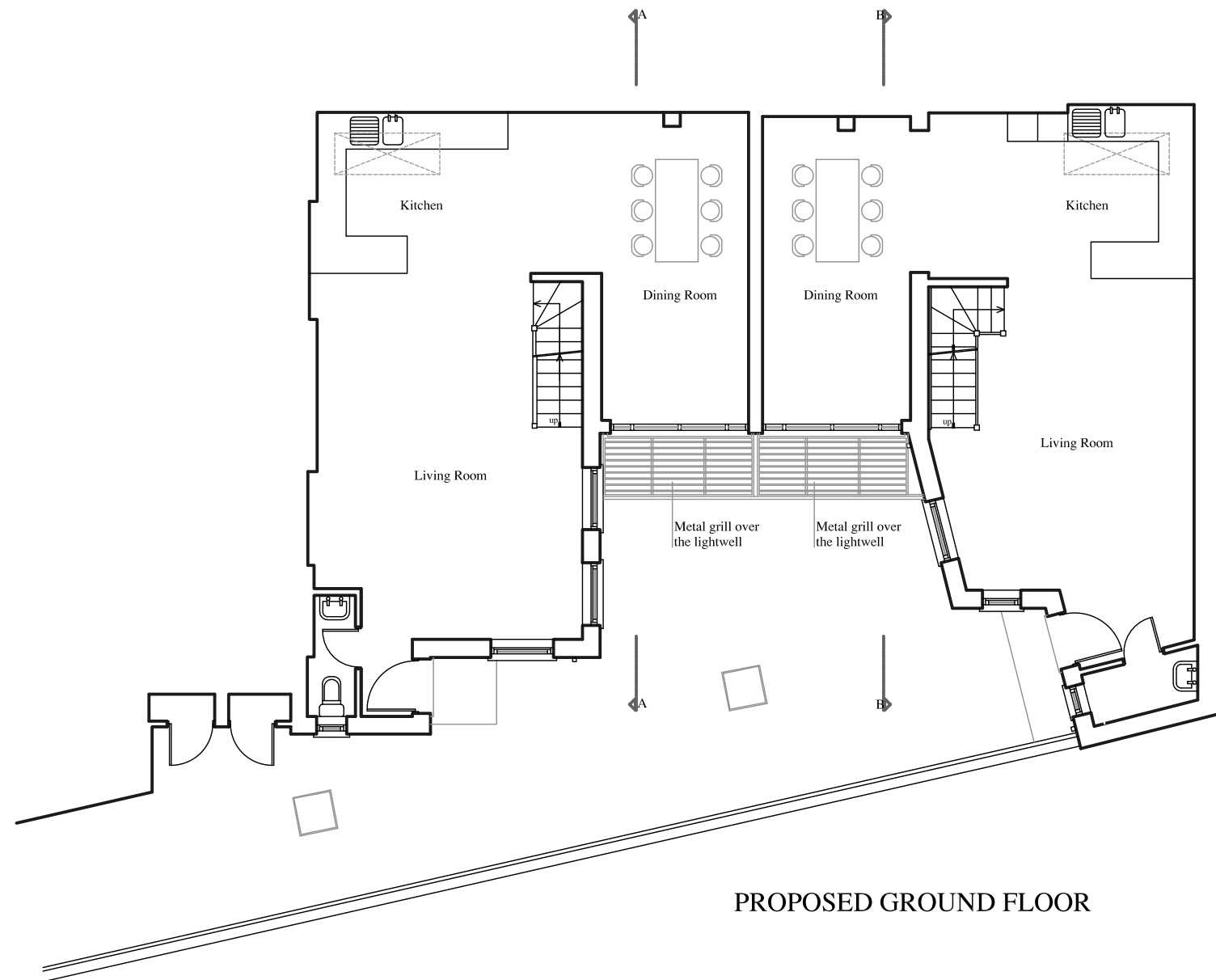

PROPOSED GROUND FLOOR

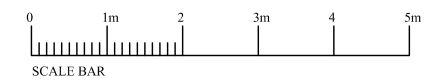

PROJECT

1&2 FALKLAND MEWS
FALKLAND ROAD
LONDON NW5 2PP

DRAWING TITLE

PROPOSED
GROUND FLOOR PLAN

Drawn By: <i>J.B</i>	Ref. No. 161168-R5
Date: May'18	Scale 1/100 @ A3

NOTES

The contractors are to check all the dimensions, levels, drain runs and general condition of the site before works commence and inform Bashkal and Associates immediately upon discovery of any error omissions or discrepancies.

All works are to be carried out in accordance with current Building Regulations, British Standards, Code of Practice and Local Authority Requirements.

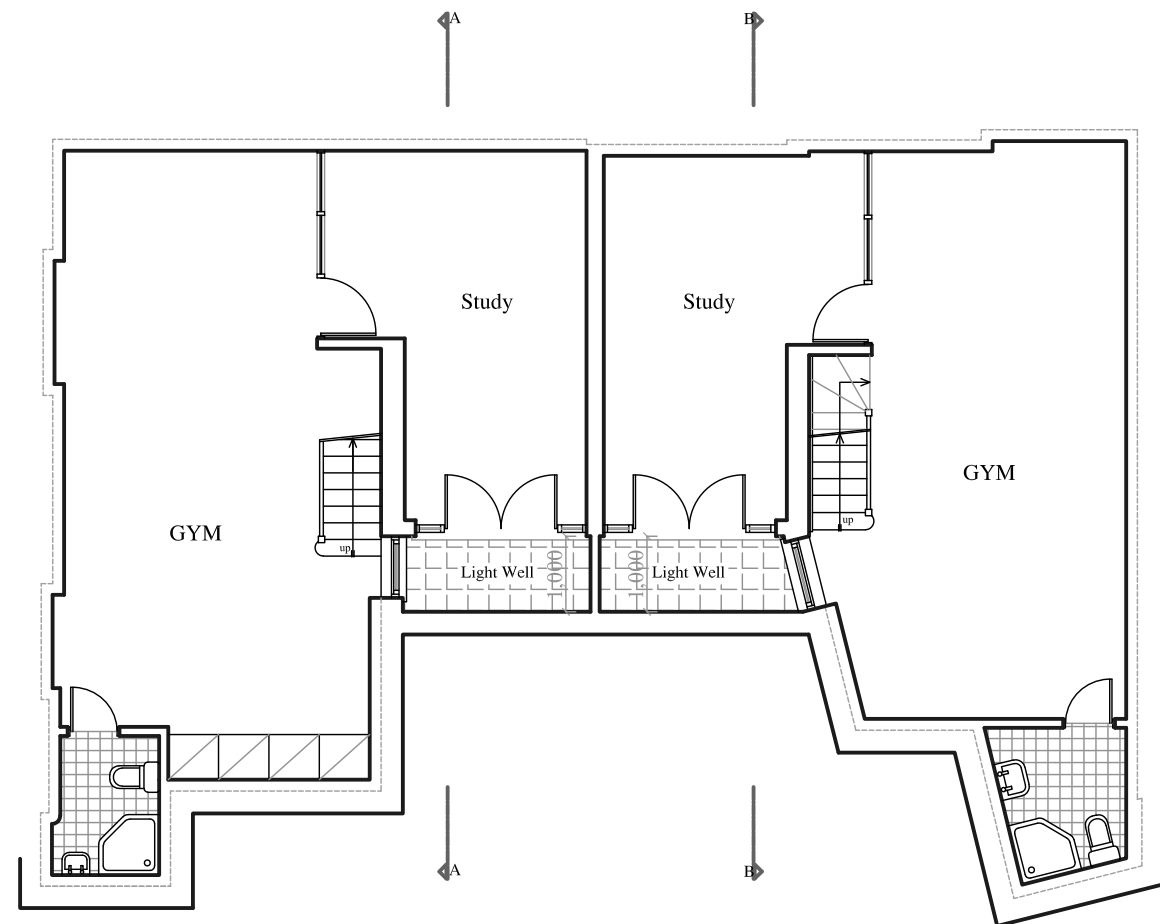

PROPOSED LOWER GROUND FLOOR

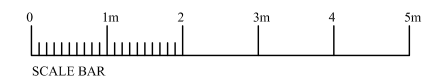

PROJECT

1&2 FALKLAND MEWS
FALKLAND ROAD
LONDON NW5 2PP

DRAWING TITLE

PROPOSED
LOWER GROUND FLOOR

Drawn By: *LB*

Ref. No. 161168-R6

Date: May'18

Scale 1/100 @ A3

NOTES

The contractors are to check all the dimensions, levels, drain runs and general condition of the site before works commence and inform Bashkal and Associates immediately upon discovery of any error omissions or discrepancies.

All works are to be carried out in accordance with current Building Regulations, British Standards, Code of Practice and Local Authority Requirements.

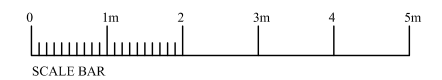
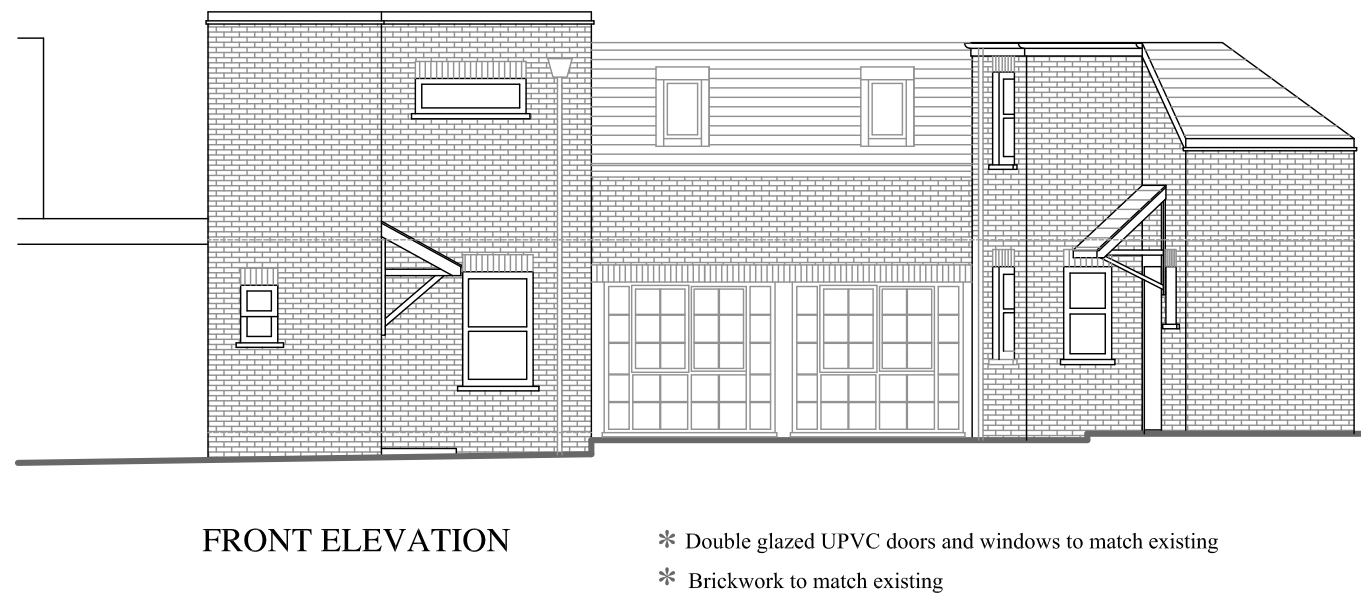
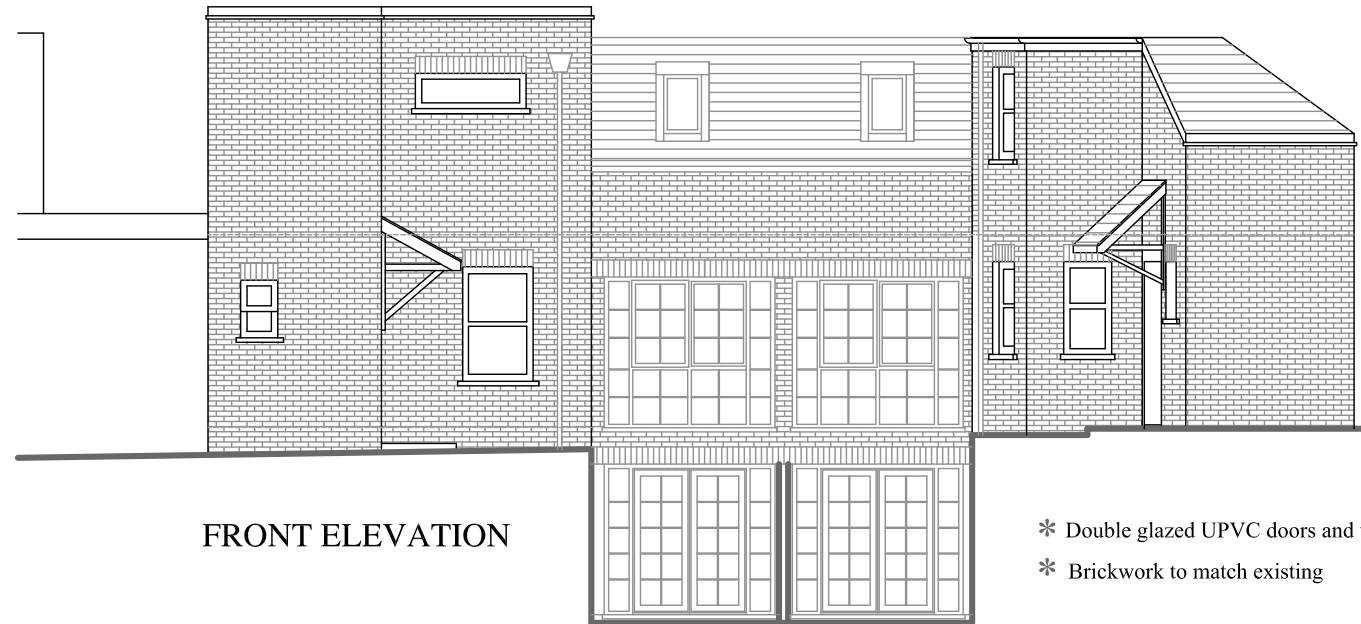

PROJECT

1&2 FALKLAND MEWS
FALKLAND ROAD
LONDON NW5 2PP

DRAWING TITLE

PROPOSED
ELEVATIONS

Drawn By: *J.B*
Date: May'18

Ref. No. 161168-R7
Scale 1/100 @ A3

NOTES

The contractors are to check all the dimensions, levels, drain runs and general condition of the site before works commence and inform Bashkal and Associates immediately upon discovery of any error omissions or discrepancies.

All works are to be carried out in accordance with current Building Regulations, British Standards, Code of Practice and Local Authority Requirements.



- * Double glazed UPVC doors and windows to match existing
- * Brickwork to match existing

SECTION A-A

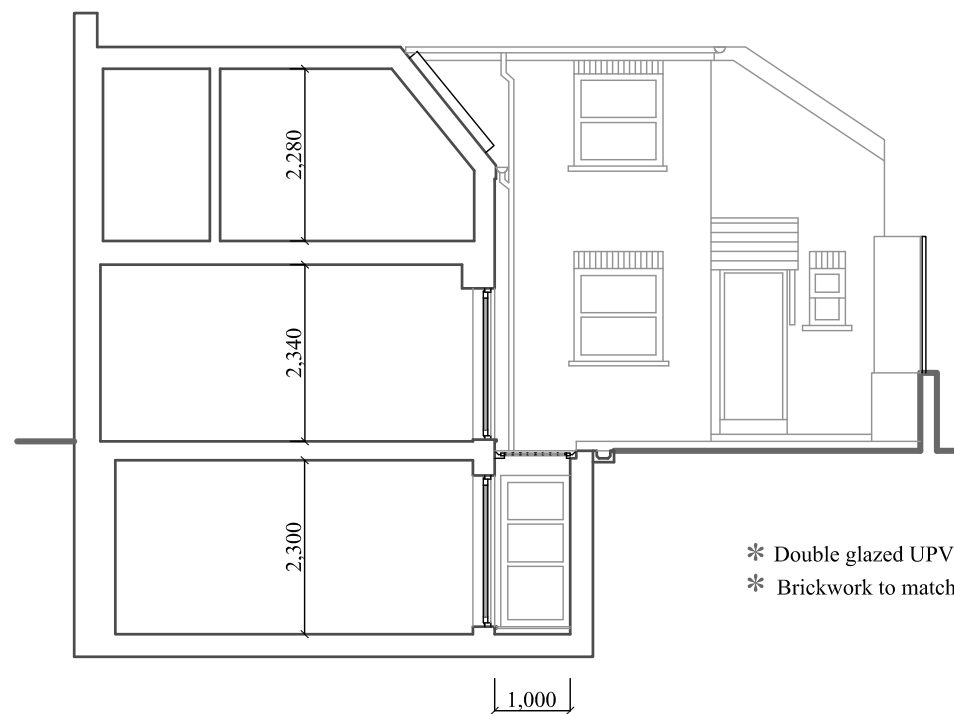

- * Double glazed UPVC doors and windows to match existing
- * Brickwork to match existing

SECTION B-B

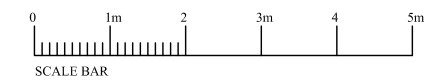

PROJECT

1&2 FALKLAND MEWS
FALKLAND ROAD
LONDON NW5 2PP

DRAWING TITLE

PROPOSED
SECTION A-A & B-B

Drawn By: *J.B*
Date: May'18

Ref. No. 161168-R8
Scale 1/100 @ A3