

GENERAL NOTES:

ALL DIMENSIONS TO BE CHECKED ON SITE
 ANY OMISSIONS OR DISCREPANCIES TO BE
 REPORTED TO THE ARCHITECT IMMEDIATELY
 IF IN DOUBT ASK

NB:
 PROPOSALS SUBJECT TO COMMENTS BY
 LANDLORD & LISTED BUILDING
 CONSERVATION OFFICER

NB:
 FINAL DESIGN AND LAYOUT OF EMERGENCY
 LIGHTING AND FIRE ESCAPE SIGNS ARE TO
 BE PROVIDED BY SERVICES ENGINEER

- LEGEND**
- EXISTING WALLS TO REMAIN
 - NEW INTERIOR WALLS
 - BOUNDARY LINE
 - DENOTES AREA TO BE ACTIVITIES
 - PROTECTED ROUTE
 - SALE OF ALCOHOL NOT TO BE ANCILLARY TO THE PROVISION OF FOOD
 - CO2 FIRE EXTINGUISHER
 - FOAM FIRE EXTINGUISHER
 - WATER FIRE EXTINGUISHER
 - ROOM OR AREA TO BE FITTED WITH ESCAPE LIGHTING TO BS 5266, PART 1 AND ALARM SYSTEM TO BS 5839, PART 1
 - TYPICAL FIRE EXIT SIGN, CEILING MOUNTED:
 - 'S' DENOTES SINGLE-SIDED
 - 'B' DENOTES SINGLE-SIDED
 - 'FE' DENOTES FIRE EXIT ESCAPE SIGN, DIRECTION ARROW IF NECESSARY

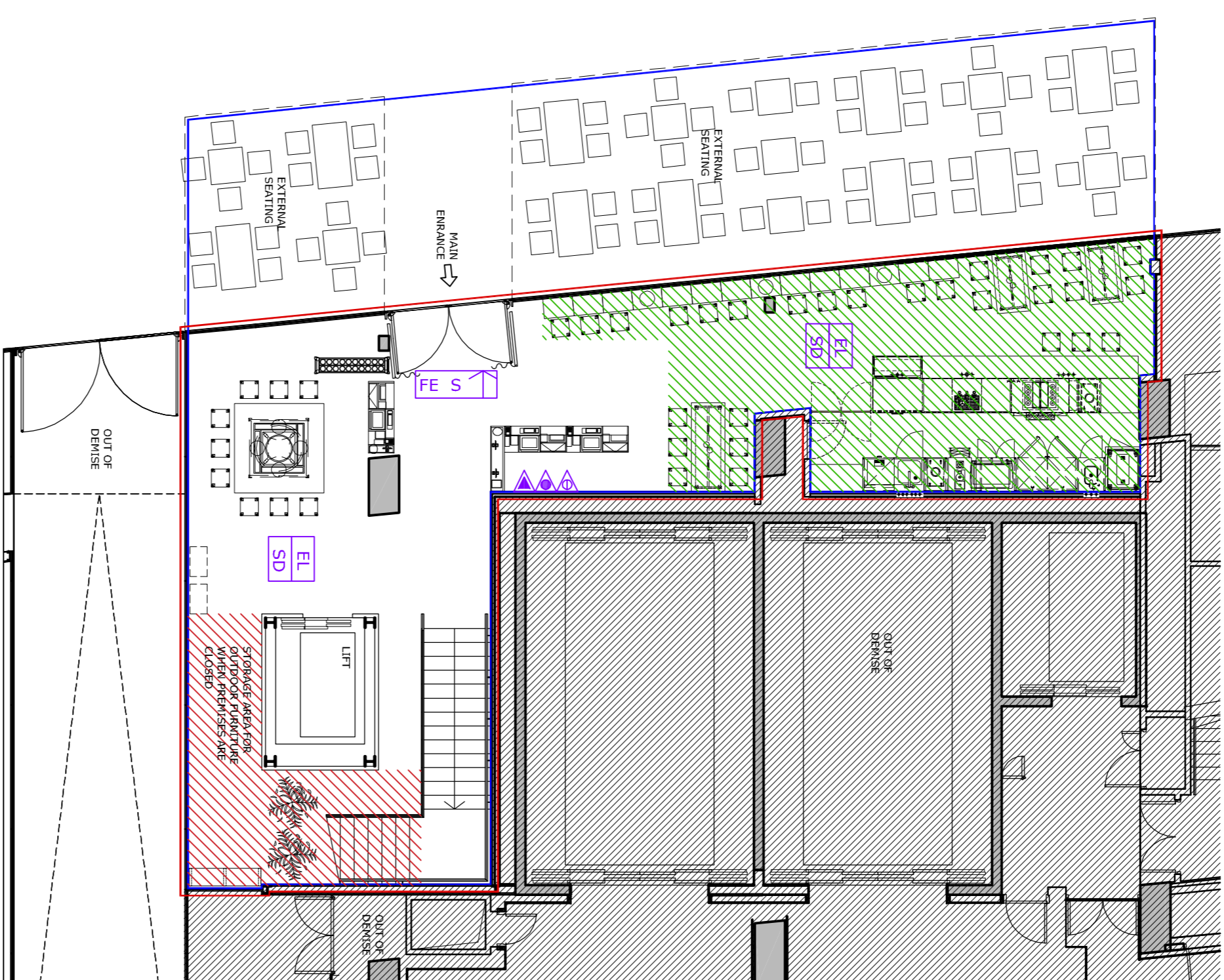

1 PROPOSED GROUND FLOOR PLAN
 1:100 @ A1

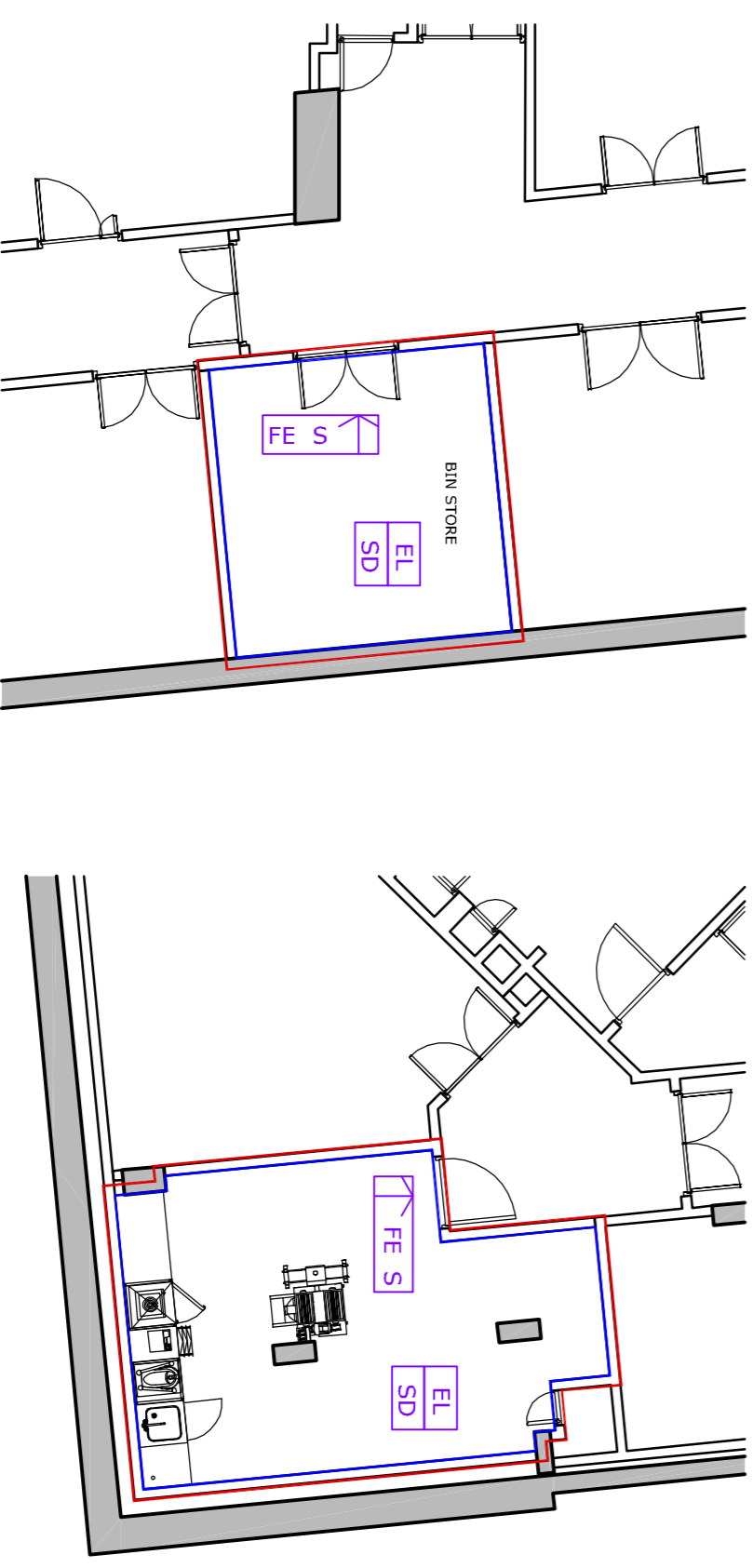

2 PROPOSED BASEMENT BIN STORE PLAN
 1:100 @ A1

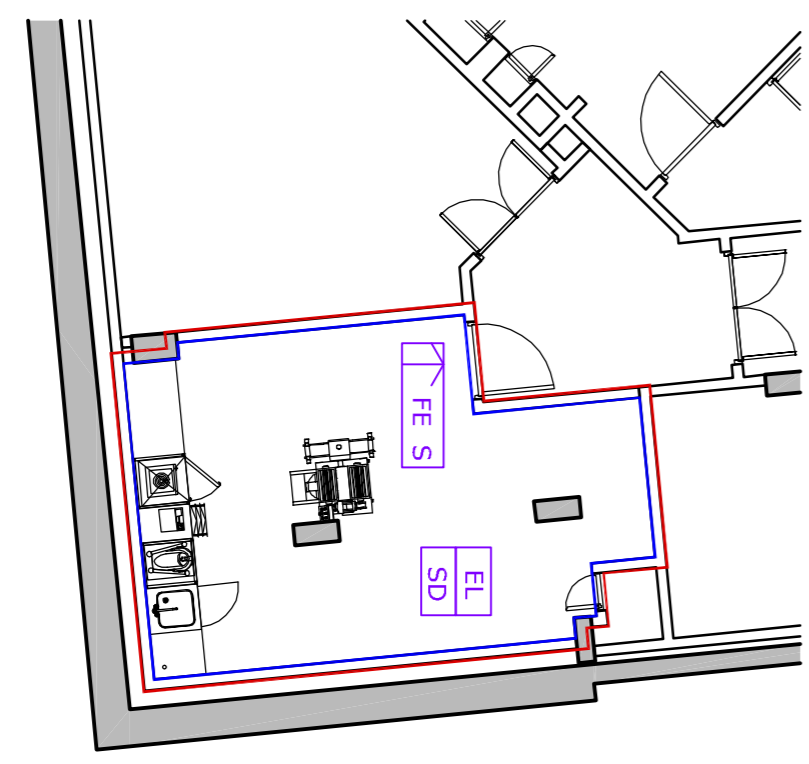

3 PROPOSED BASEMENT STORAGE PLAN
 1:100 @ A1

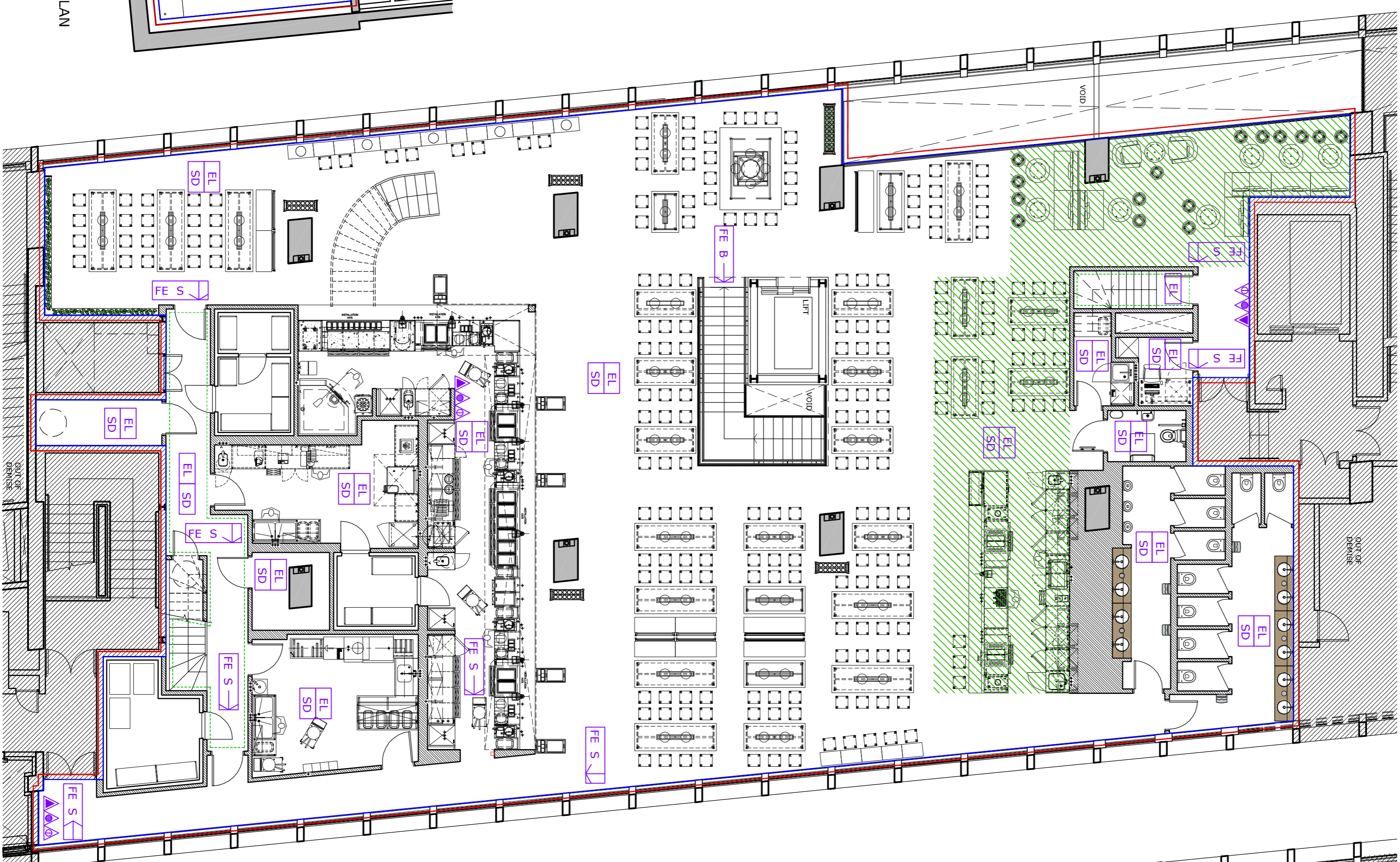

4 PROPOSED FIRST FLOOR PLAN
 1:100 @ A1

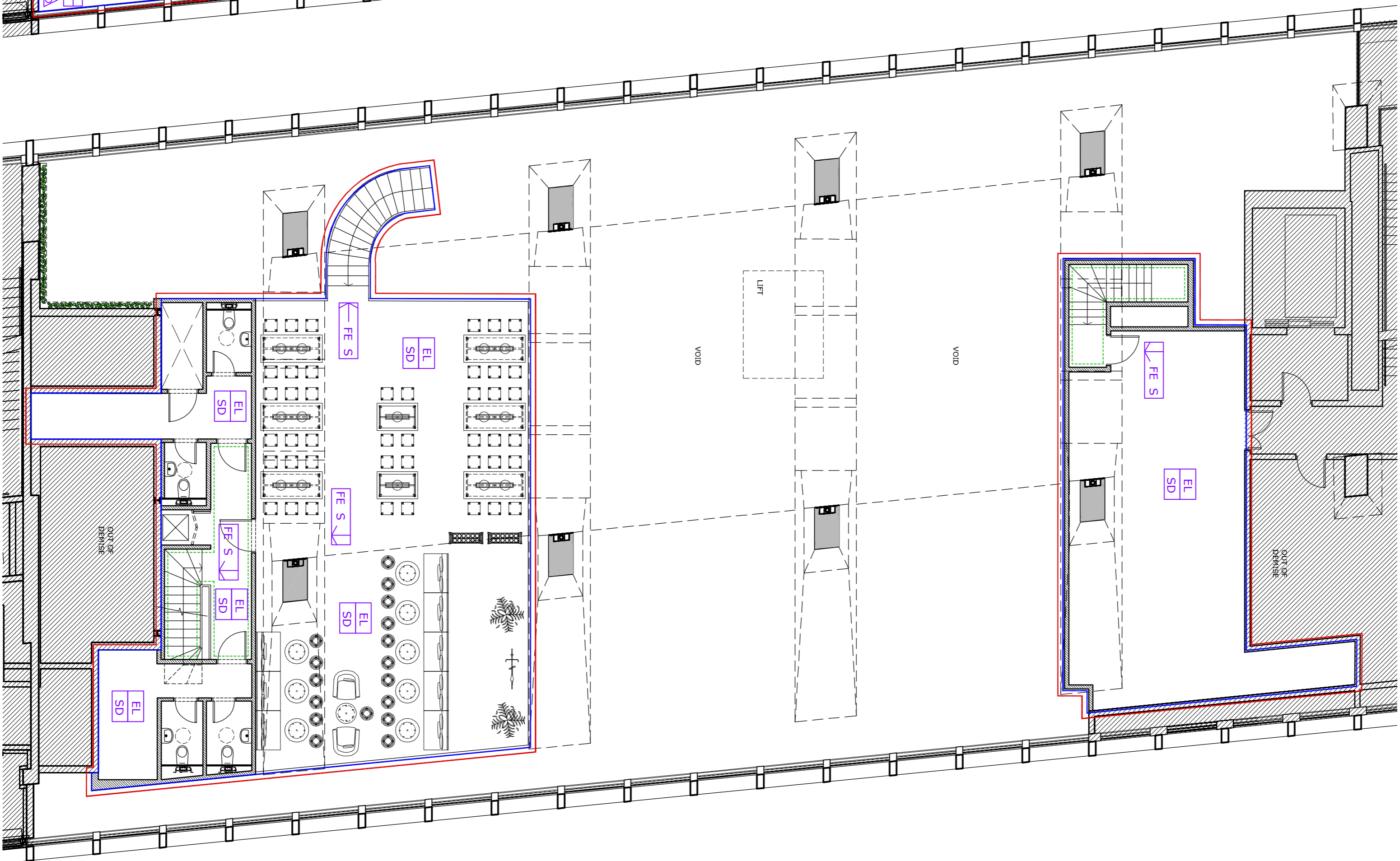

5 PROPOSED MEZZANINE FLOOR PLAN
 1:100 @ A1

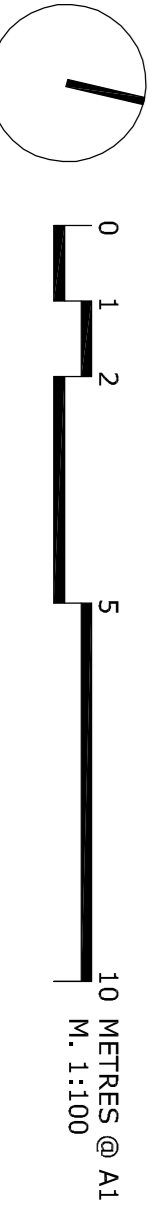

P1 11.05.18 LICENSE DRAWING
 REV DATE NOTES
 DRAWING STATUS

INFORMATION

CLIENT

ARCHITECT
VAPIANO®
 ANSA | PIZA | BAR

FIN KERNAGEL ROSS
 Third Floor
 Unicorn House
 221-222 Shoreditch High Street
 London, E1 6PJ
 Tel: 020 7977 5114
 info@finkernagelross.com
 www.finkernagelross.com

PROJECT
VAPIANO LONDON 4
CENTRE POINT
LONDON WC2H

PROPOSED FLOOR LAYOUTS

DRAWN	DR. DATE	CHECKED	CH. DATE
FG	11.05.18	ND	11.05.18
SCALE	SHEET SIZE		
1:100	A1		
DRAWING NO	REVISION		
VAP-LON4-112 P1			