

-

TREHEARNE ARCHITECTS

PROJECT

SHAFTESBURY PLC NEAL STREET DEVELOPMENT

SUBJECT

PROPOSED BASEMENT FLOOR PLAN

SCALE	DATE	JOB NO.	DRAWING NO.	REVISION
1:50 @ A1	09/16	L1815	P(-)B1	*

33-35 SHAFTESBURY LONDON W1D 6AB 020 7474 1178 www.trehearne.co.uk

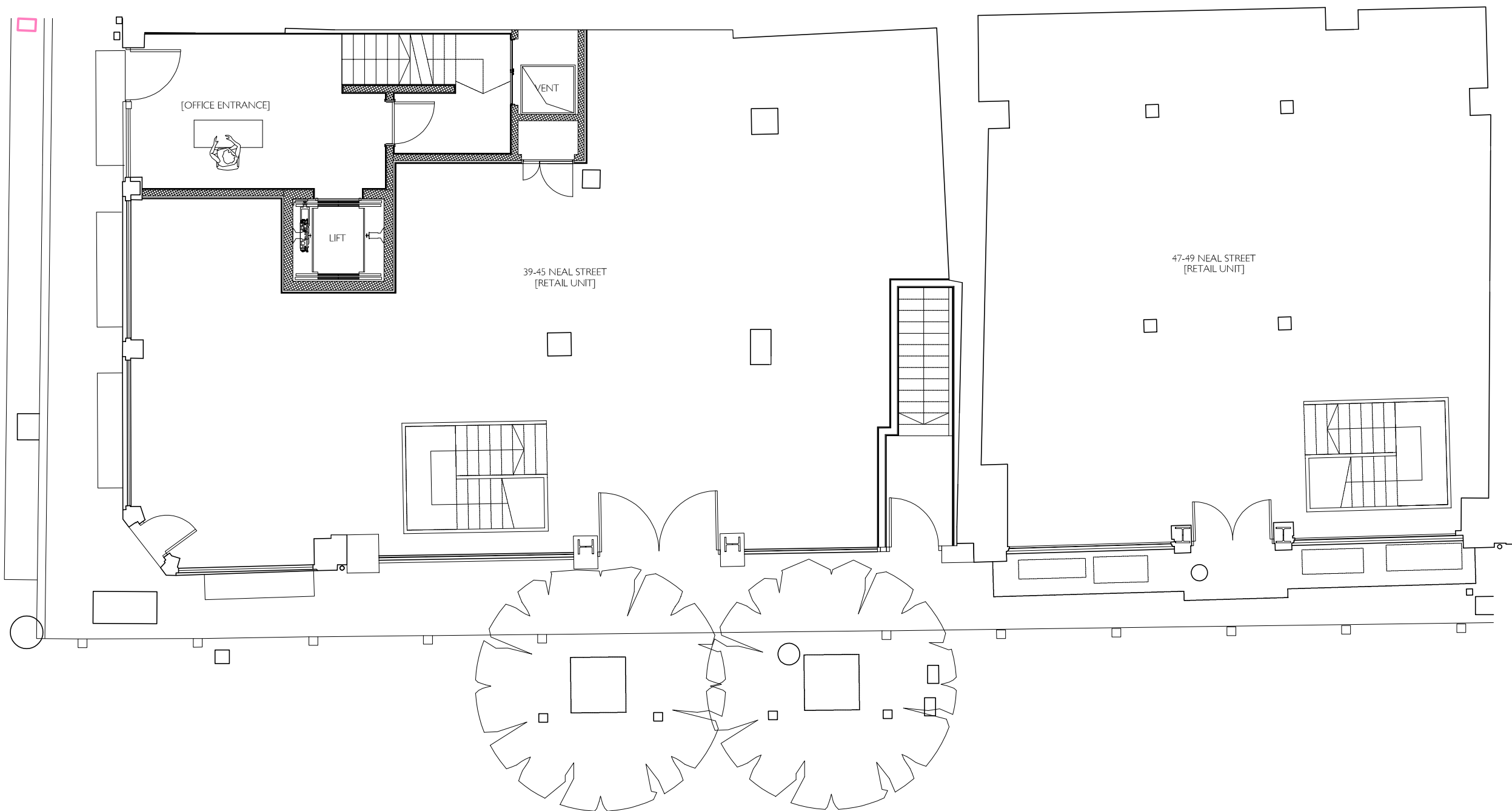

-

TREHEARNE ARCHITECTS

PROJECT
SHAFTESBURY PLC NEAL STREET DEVELOPMENT

SUBJECT
PROPOSED GROUND FLOOR PLAN

SCALE
1:50 @ A1

DATE
09/16

DRAWN
L1815

CHECKED BY
P(-)/J00

PROJECT NO.
*

33 HIGH HOLBORN LONDON WC1A 0AB 020 7421 1170 www.trehearnes.co.uk

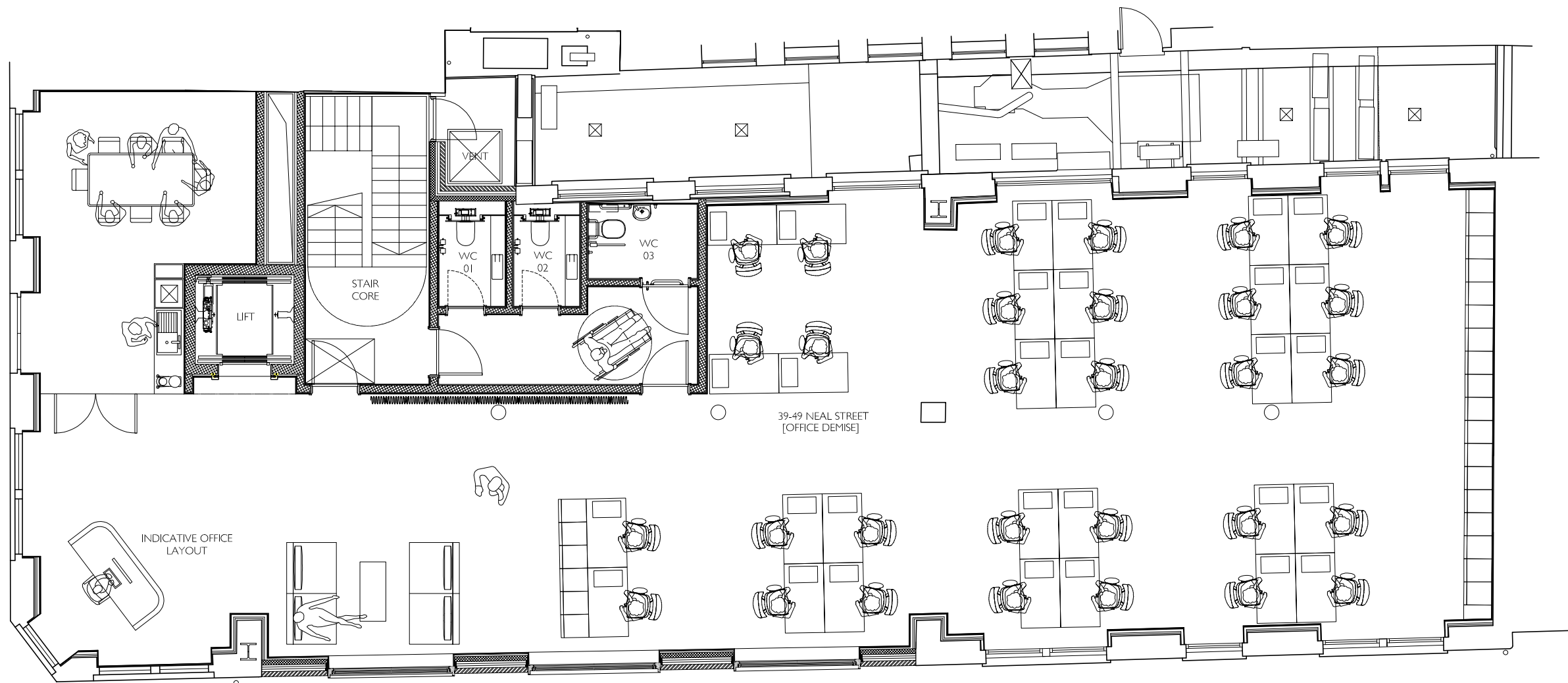

1. DO NOT SCALE FROM THIS DRAWING
2. THE DIMENSIONS SHOWN ON THIS DRAWING HAVE BEEN BASED ON SURVEY INFORMATION PROVIDED BY CAD PLAN SURVEYORS
3. ALL LEVELS AND DIMENSIONS TO BE CHECKED ON SITE AND ANY DISCREPANCIES NOTED TO THE ARCHITECT IMMEDIATELY.
4. THIS DRAWING IS TO BE READ IN CONJUNCTION WITH ALL RELEVANT CONSULTANTS' DRAWINGS AND SPECIFICATIONS.
5. THIS DRAWING IS COPYRIGHT AND MUST NOT BE REPRODUCED WITHOUT THE PRIOR WRITTEN AGREEMENT OF THE ARCHITECT.

NEGLIGENT QUESTIONS

KEY

NORTH POINT

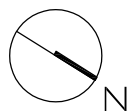

REVISION

* 29 09 17 RSE	ISSUED FOR PLANNING
----------------	---------------------

TREHEARNEARCHITECTS

PROJECT
SHAFTESBURY PLC NEAL STREET DEVELOPMENT

SUBJECT
PROPOSED FIRST FLOOR PLAN

SCALE DATE JOINT DRAINING PIPING

1:50@A1 09/16 L1815 P(-)01 *

33 HIGH HOLBORN LONDON WC1V 6AX 020 7431 1795 www.trehearne.co.uk

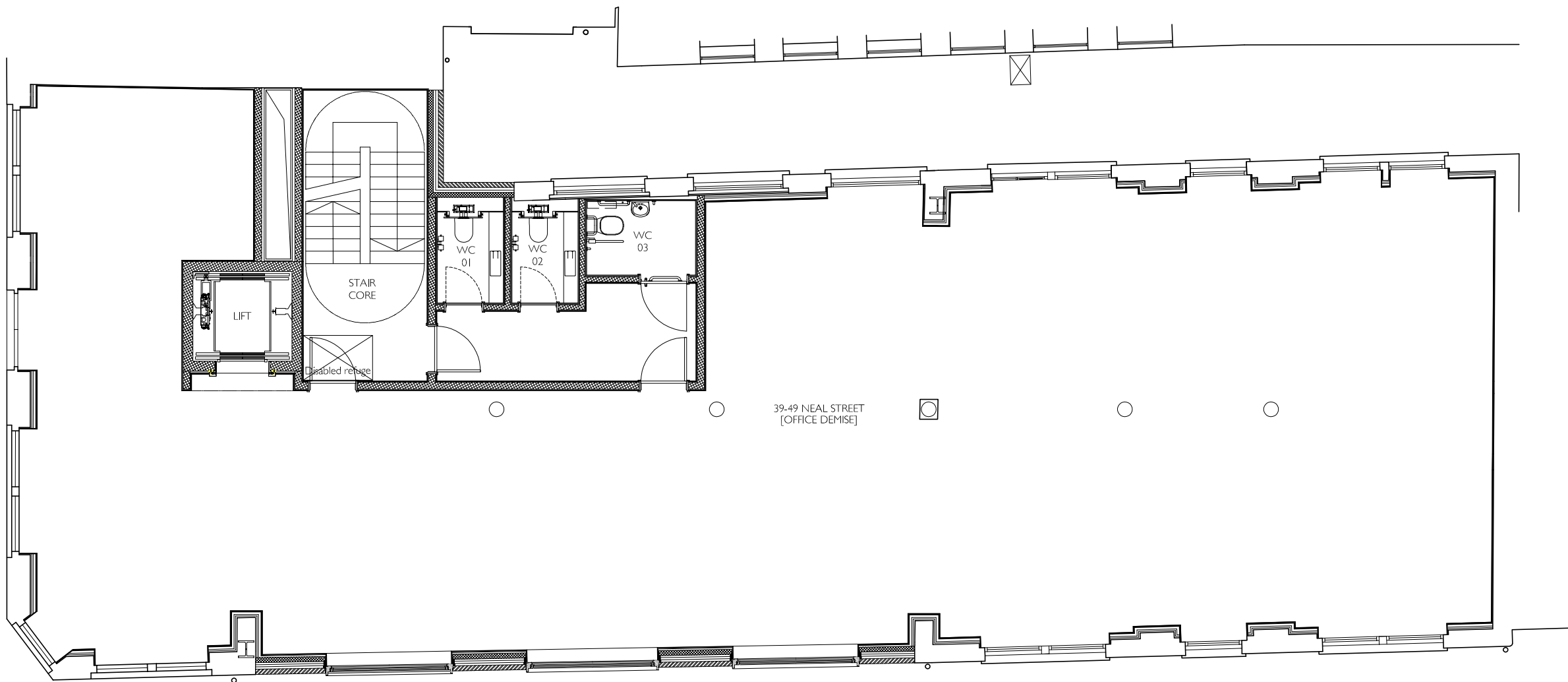

-

SCALE	DATE	JOBNUM	DRAWING NO.	REVISION
1:50@A1	09/16	L1815	P(--)02	*

33 HIGH HOLBORN LONDON WC1V 6AX 020 7421 1298 www.trehearne.co.uk

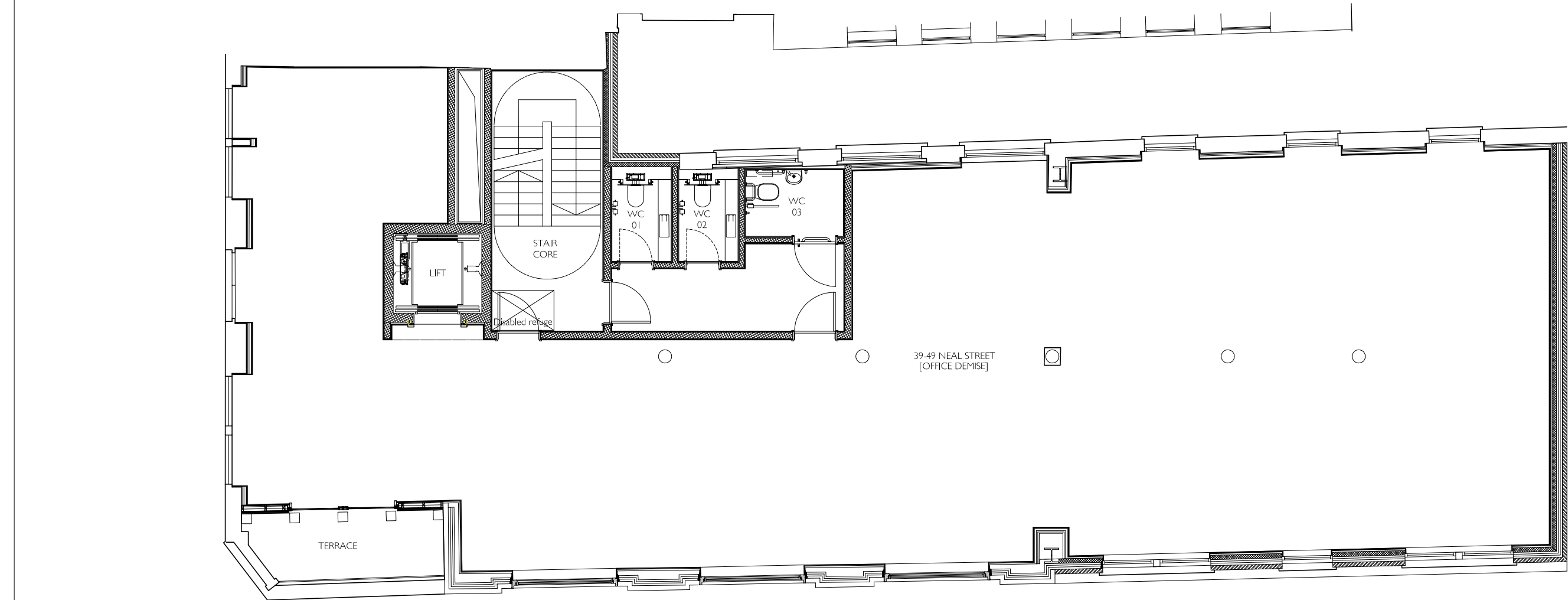

1. DO NOT SCALE FROM THIS DRAWING
2. THE DIMENSIONS SHOWN ON THIS DRAWING HAVE BEEN BASED ON SURVEY INFORMATION PROVIDED BY CAD PLAN SURVEYORS
3. ALL LEVELS AND DIMENSIONS TO BE CHECKED ON SITE AND ANY DISCREPANCIES NOTED TO THE ARCHITECT IMMEDIATELY.
4. THIS DRAWING IS TO BE READ IN CONJUNCTION WITH ALL RELEVANT CONSULTANTS' DRAWINGS AND SPECIFICATIONS.
5. THIS DRAWING IS COPYRIGHT AND MUST NOT BE REPRODUCED WITHOUT THE PRIOR WRITTEN AGREEMENT OF THE ARCHITECT.

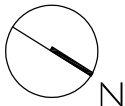
[illegible]

33 HIGH HOLBORN LONDON WC1V 6AX 020 7421 1790 www.trehearne.co.uk

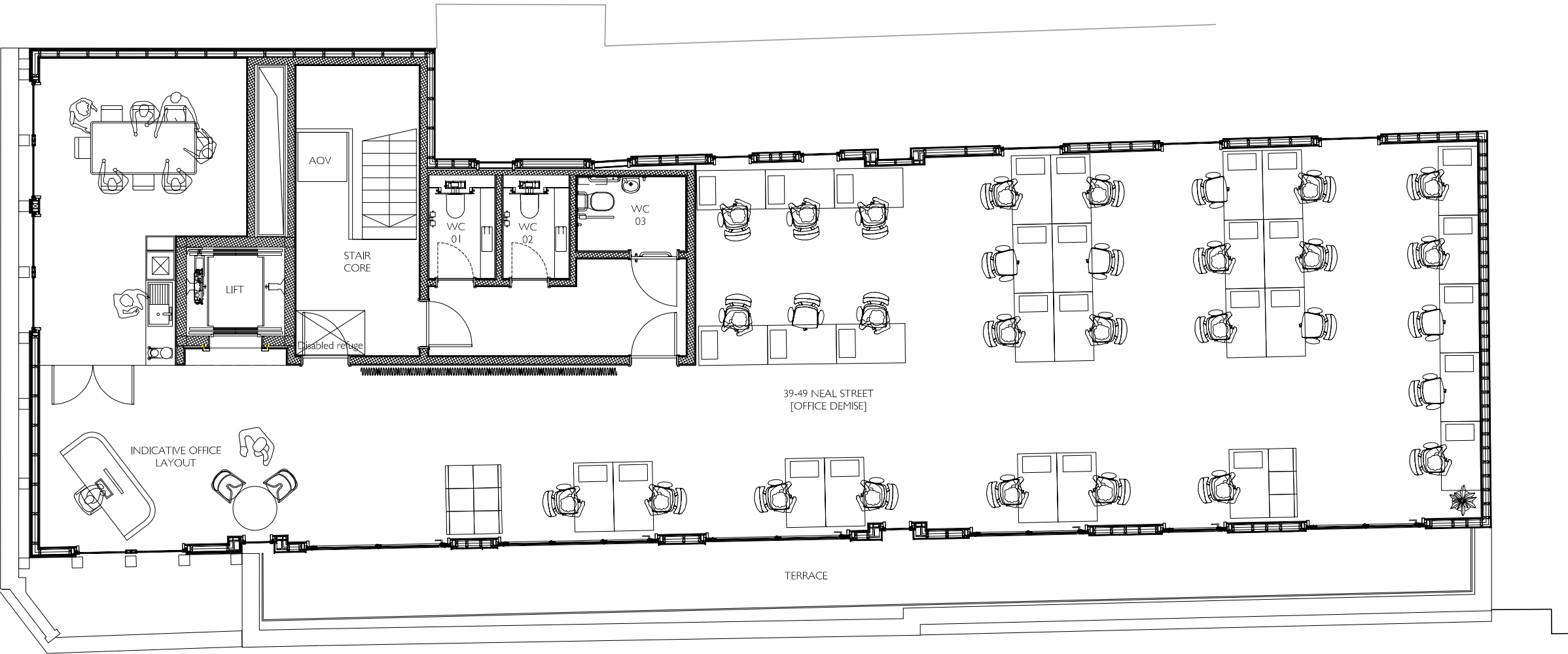
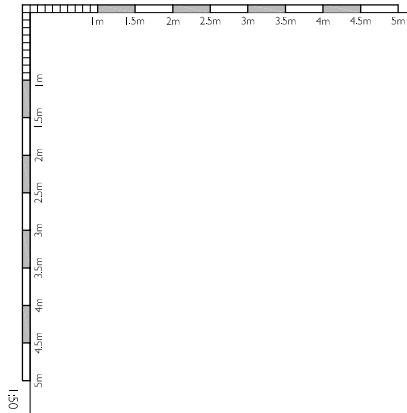

- GENERAL NOTES
- DO NOT SCALE FROM THIS DRAWING
 - THE DIMENSIONS SHOWN ON THIS DRAWING HAVE BEEN BASED ON SURVEY INFORMATION PROVIDED BY CAD PLAN SURVEYORS
 - ALL LEVELS AND DIMENSIONS TO BE CHECKED ON SITE AND ANY DISCREPANCIES NOTED TO THE ARCHITECT IMMEDIATELY.
 - THIS DRAWING IS TO BE READ IN CONJUNCTION WITH ALL RELEVANT CONSULTANTS' DRAWINGS AND SPECIFICATIONS.
 - THIS DRAWING IS COPYRIGHT AND MUST NOT BE REPRODUCED WITHOUT THE PRIOR WRITTEN AGREEMENT OF THE ARCHITECT.

PRELIMINARY NOTES

KEY

NORTH POINT

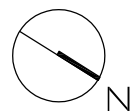

REVISIONS

* 29.09.17 RSE ISSUED FOR PLANNING

TREHEARNE ARCHITECTS

PROJECT
SHAFTESBURY PLC NEAL STREET DEVELOPMENT

SUBJECT
PROPOSED FOURTH FLOOR PLAN

SCALE
1:50@A1

DATE
09/16

COORD.
L1815

DRAWING NO.
P(-)04

REVISION
#

33 HIGH HOLBORN, LONDON, W1V 6AX 020 7421 1790 www.trehearne.co.uk

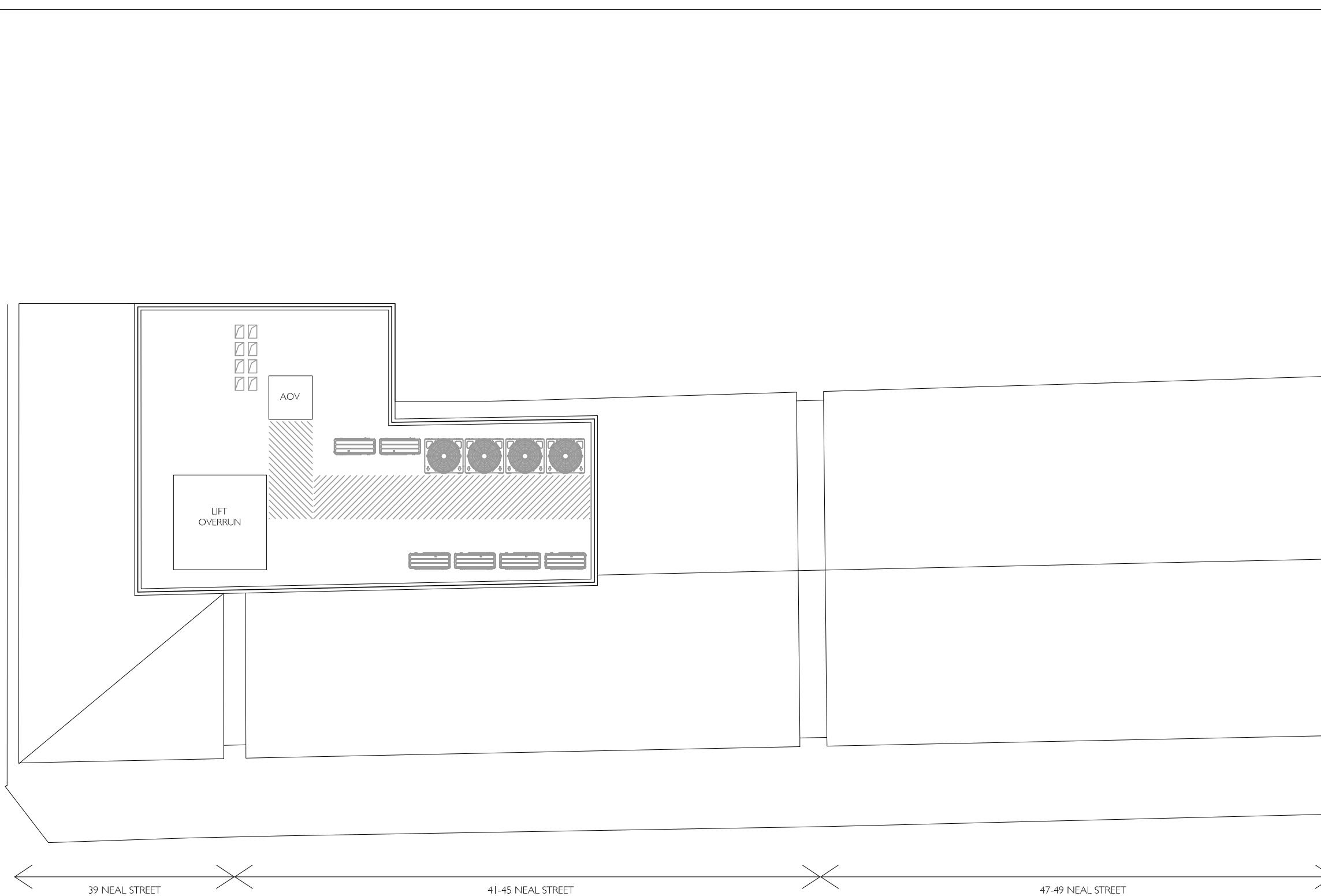

- TREHEARNE**ARCHITECTS
- PROJECT
SHAFTESBURY PLC NEAL STREET DEVELOPMENT
- SUBJECT
PROPOSED ROOF PLAN

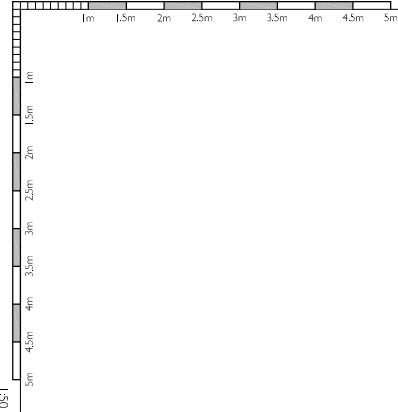

- GENERAL NOTES
- DO NOT SCALE FROM THIS DRAWING
 - THE DIMENSIONS SHOWN ON THIS DRAWING HAVE BEEN BASED ON SURVEY INFORMATION PROVIDED BY CAD PLAN SURVEYORS
 - ALL LEVELS AND DIMENSIONS TO BE CHECKED ON SITE AND ANY DISCREPANCIES NOTED TO THE ARCHITECT IMMEDIATELY.
 - THIS DRAWING IS TO BE READ IN CONJUNCTION WITH ALL RELEVANT CONSULTANTS' DRAWINGS AND SPECIFICATIONS.
 - THIS DRAWING IS COPYRIGHT AND MUST NOT BE REPRODUCED WITHOUT THE PRIOR WRITTEN AGREEMENT OF THE ARCHITECT.

RELEVANT NOTES

16

100

1000000



1000000

* 29 09 17 RSE ISSUED FOR PLANNING
A 16 04 18 K11 CORNER DOOR TO 39 NEAL STREET ILLUSTRATED.

TREHEARN ARCHITECTS

PROJECT
SHAFTESBURY PLC NEAL STREET DEVELOPMENT

SUBJECT
PROPOSED SHORTS GARDENS ELEVATION

SCALE DATE JOINT NO. DRAWING NO. NUMBER
1:50@A1 09/16 L1815 P(-)11 A
33 HIGH HOLBORN LONDON W1C 600 020 7421 1790 www.trehearn.co.uk

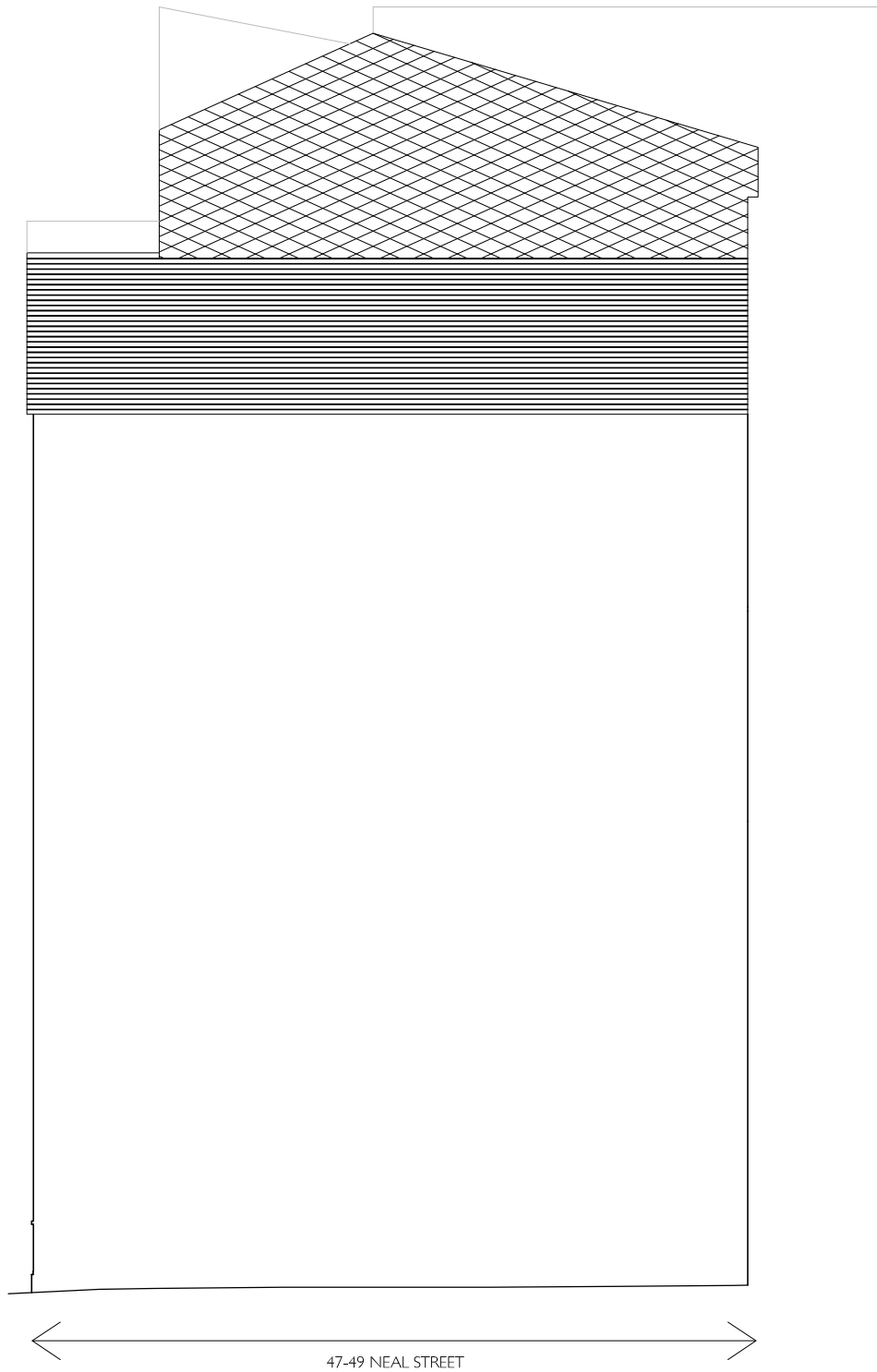
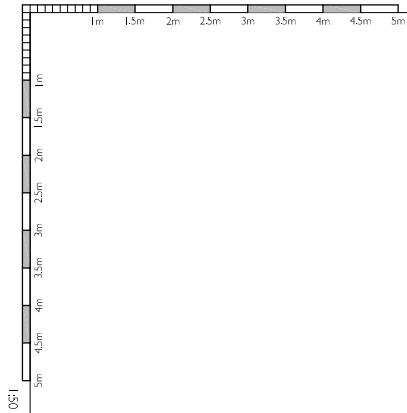

GENERAL NOTES

- DO NOT SCALE FROM THIS DRAWING
- THE DIMENSIONS SHOWN ON THIS DRAWING HAVE BEEN BASED ON SURVEY INFORMATION PROVIDED BY CAD PLAN SURVEYORS
- ALL LEVELS AND DIMENSIONS TO BE CHECKED ON SITE AND ANY DISCREPANCIES NOTED TO THE ARCHITECT IMMEDIATELY.
- THIS DRAWING IS TO BE READ IN CONJUNCTION WITH ALL RELEVANT CONSULTANTS' DRAWINGS AND SPECIFICATIONS.
- THIS DRAWING IS COPYRIGHT AND MUST NOT BE REPRODUCED WITHOUT THE PRIOR WRITTEN AGREEMENT OF THE ARCHITECT.

REGULATORY NOTES

1.

REF

NORTH POINT



REVISIONS

* 29 09 17 RSE ISSUED FOR PLANNING

TREHEARNEARCHITECTS

PROJECT
SHAFTESBURY PLC NEAL STREET DEVELOPMENT

SUBJECT
PROPOSED SIDE ELEVATION (FLANK)

SCALE	DATE	COORD.	DRAWING NO.	REVISION
1:50@A1	09/16	L1815	P(-)12	1
33 HIGH HOLBORN, LONDON, W1C 4AA. 020 7421 1790 www.trehearne.co.uk				



- GENERAL NOTE

-

KEY

NORTH POINT

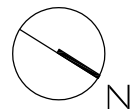

REVISION

*	29 09 17 RSE	ISSUED FOR PLANNING
---	--------------	---------------------

PROJECT
SHAFTESBURY PLC NEAL STREET DEVELOPMENT

SUBJECT
PROPOSED REAR ELEVATION (LIGHTWELL)

SCALE	DATE	JOB NO.	DRAWING NO.	REVISION
1:50@A1	09/16	L1815	P(--)13	*

33 HIGH HOLBORN LONDON WC1V 6AX 020 7421 1790 www.trehearne.co.uk



NEAL'S YARD SIDE ELEVATION

datum 20.00m

datum 20.00m

Elevation 3

GENERAL NOTES

1. DO NOT SCALE FROM THIS DRAWING
2. THE DIMENSIONS SHOWN ON THIS DRAWING HAVE BEEN BASED ON SURVEY INFORMATION PROVIDED BY CAD PLAN SURVEYORS
3. ALL LEVELS AND DIMENSIONS TO BE CHECKED ON SITE AND ANY DISCREPANCIES NOTED TO THE ARCHITECT IMMEDIATELY.
4. THIS DRAWING IS TO BE READ IN CONJUNCTION WITH ALL RELEVANT CONSULTANTS' DRAWINGS AND SPECIFICATIONS.
5. THIS DRAWING IS COPYRIGHT AND MUST NOT BE REPRODUCED WITHOUT THE PRIOR WRITTEN AGREEMENT OF THE ARCHITECT.

INISORLANEQUUSNOTES

4

KEY

NORTH POLE

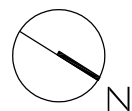

REGION

* 29 09 17 RSE	ISSUED FOR PLANNING
----------------	---------------------

TREHEARNEARCHITECTS

PROJECT
SHAFTESBURY PLC NEAL STREET DEVELOPMENT

SUBJECT
PROPOSED SIDE ELEVATION (NEALS YARD)

SCALE	DATE	JOBNOL.	DRAWING NO.	REVISION
1:50@A1	09/16	LI815	P(--)-14	*

