

REVISION:	PURPOSE:	DATE:
D	ISSUED FOR PLANNING - FULL APPLICATION	08.11.16

Notes:

- Contractors are not to directly scale off this drawing. Dimensions should be obtained from the Engineer or Architect, site checks and any discrepancy between drawings reported.
- The design and these drawings are the sole copyright of Amin Taha Architects, 13 Clerkenwell Close, London EC1R 0AA, T. 020 7253 9444 F. 020 7253 9455.

Purpose of Issue:
 I=Information, C=Contract, P=Planning, T=Tender, S=Construction

AMIN TAHA ARCHITECTS LTD
 12-13 Clerkenwell Green London EC1R 0QJ
 T. 020 7253 9444 E. studio@amintaha.co.uk

CLIENT: Andrew Kirk Management Ltd
 PROJECT: 49-51 Farringdon Road London EC1M 3JP

DWG TITLE: Existing Lower Ground Floor Plan			
REVISION: D	DATE: NOV 2016	SCALE: A1 1:50 A3 1:100	
DWG No: 239-100	PURPOSE OF ISSUE: P	DR: RC	CR: AT

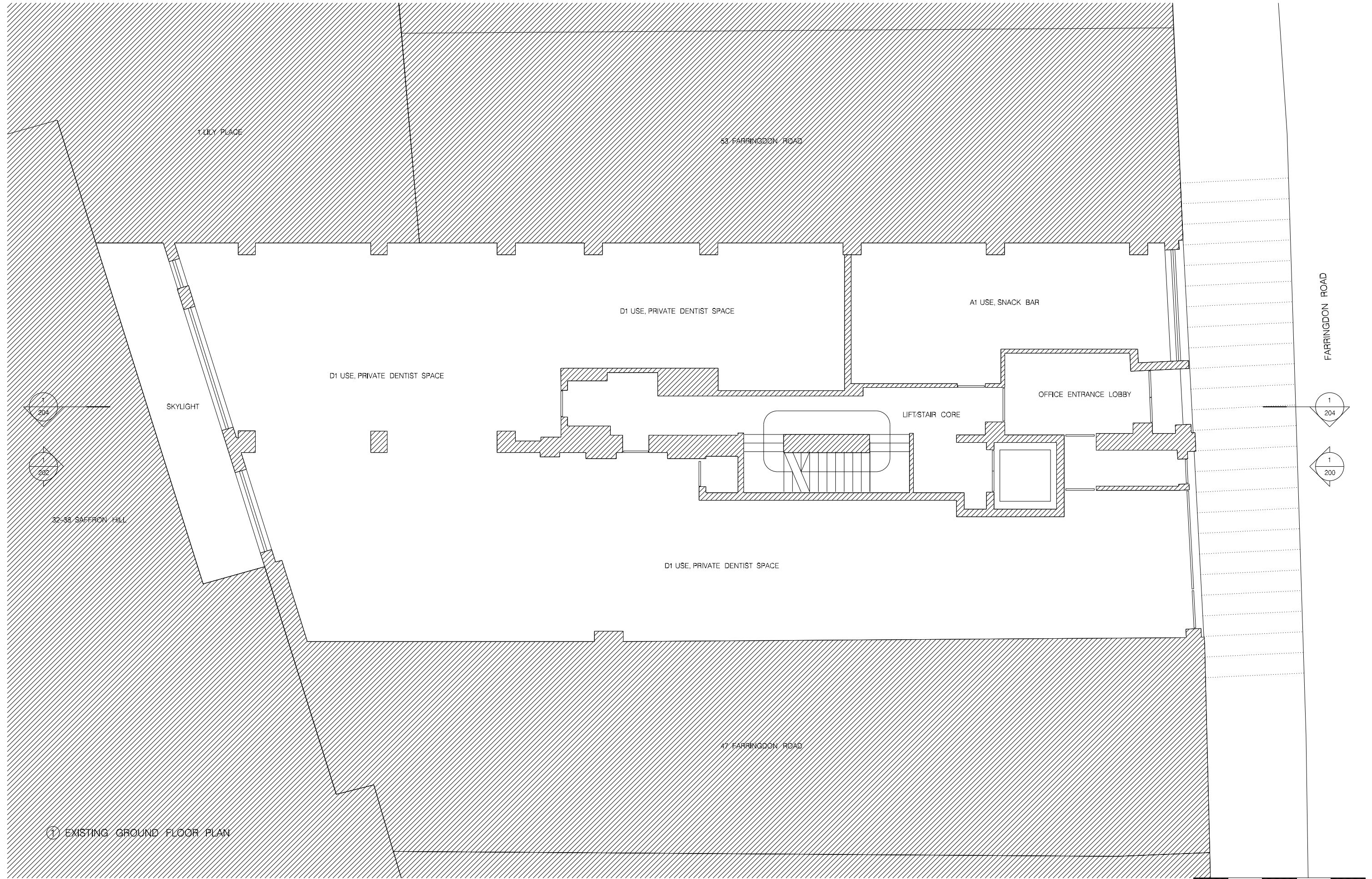

① EXISTING GROUND FLOOR PLAN

REVISION:	PURPOSE:	DATE:
D	ISSUED FOR PLANNING - FULL APPLICATION	09.11.16

Notes:

- Contractors are not to directly scale off this drawing. Dimensions should be obtained from the Engineer or Architect. Site checks and any discrepancy between drawings reported.
- The design and these drawings are the sole copyright of Amin Taha Architects, 13 Clerkenwell Close, London EC1R 0AQ, T. 020 7253 9444 F. 020 7253 9444.

Purpose of Issue:
 I=Information, C=Contract, P=Planning, T=Tender, S=Construction

AMIN TAHA ARCHITECTS LTD
 12-13 Clerkenwell Green London EC1R 0QJ
 T. 020 7253 9444 E. studio@amintaha.co.uk

CLIENT: Andrew Kirk Management Ltd
 PROJECT: 49-51 Farringdon Road London EC1M 3JP

DWG TITLE: Existing Ground Floor Plan			
REVISION: D	DATE: NOV 2016	SCALE: A1 1:50 A3 1:100	
DWG No: 239-101	PURPOSE OF ISSUE: P	DR: RC	CR: AT

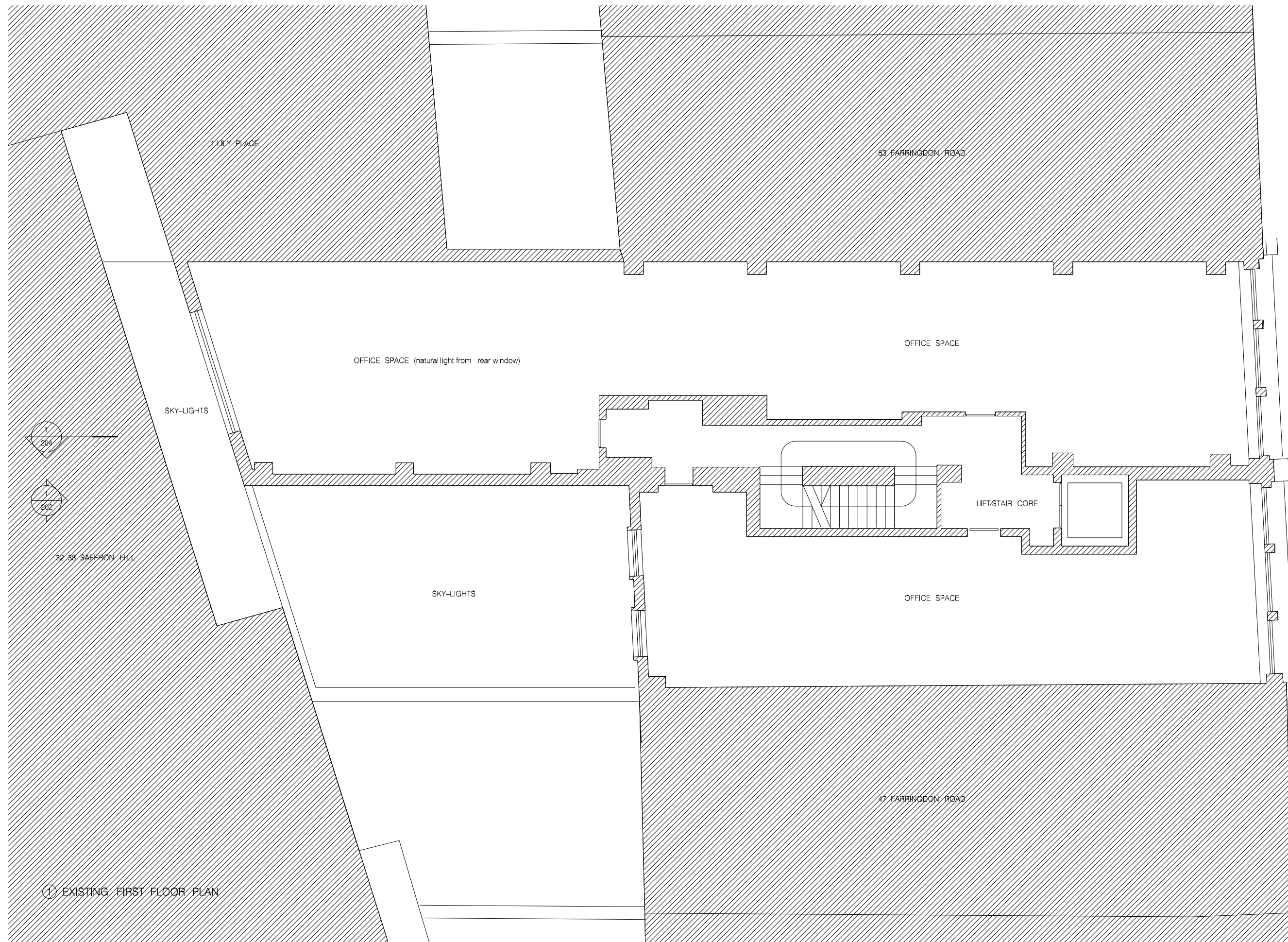

① EXISTING FIRST FLOOR PLAN



REVISION:	PURPOSE:	DATE:
D	ISSUED FOR PLANNING - FULL APPLICATION	09.11.16

Notes:

- Contractors are not to directly scale off this drawing. Dimensions should be obtained from the Engineer or Architect site records and any discrepancy between drawings reported.
- The design and these drawings are the sole copyright of Amin TaHa Architects, 13 Clerkenwell Close, London EC1R 0AA, T. 020 7253 9444 F. 020 7253 9455.

Purpose of Issue:
I=Information, C=Contract, P=Planning, T=Tender, S=Construction

AMIN TAHA ARCHITECTS LTD
 12-13 Clerkenwell Green London EC1R 0QJ
 T. 020 7253 9444 E. studio@amintaha.co.uk

CLIENT: Andrew Kirk Management Ltd
 PROJECT: 49-51 Farringdon Road London EC1M 3JP

DWG TITLE: Existing First Floor Plan			
REVISION: D	DATE: NOV 2016	SCALE: A1 1:50 A3 1:100	
DWG No: 239-102	PURPOSE OF ISSUE: P	DR: RC	CR: AT

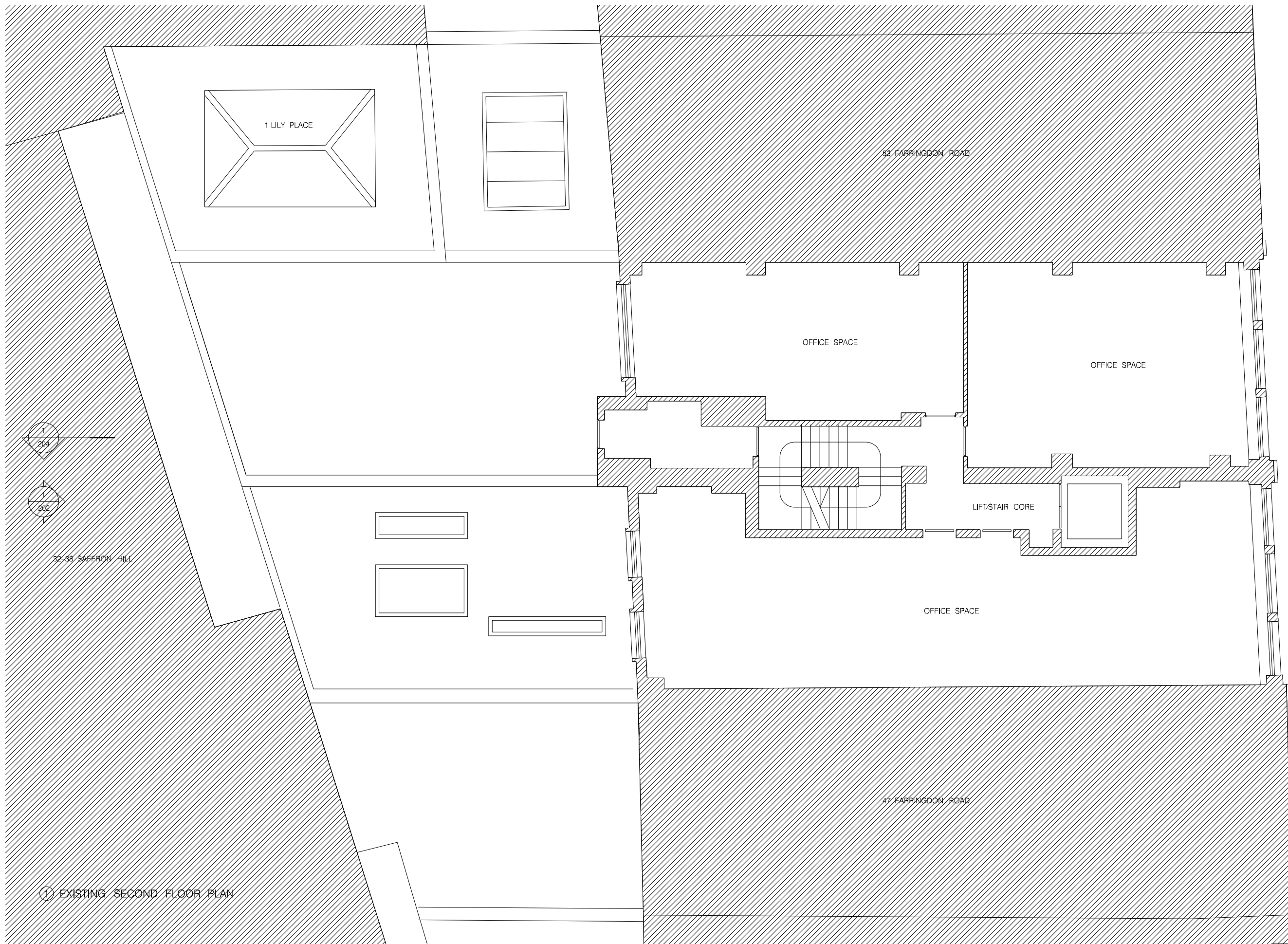

① EXISTING SECOND FLOOR PLAN



REVISION:	PURPOSE:	DATE:
D	ISSUED FOR PLANNING - FULL APPLICATION	09.11.16

Notes:

- Contractors are not to directly scale off this drawing. Dimensions should be obtained from the Engineer or Architect, site checked and any discrepancy between drawings reported.
- The design and these drawings are the sole copyright of Amin TaHa Architects, 13 Clerkenwell Close, London EC1R 0AA, T. 020 7253 9444 F. 020 7253 9455.

Purpose of Issue:
I=Information, C=Contract, P=Planning, T=Tender, S=Construction

AMIN TAHA ARCHITECTS LTD
 12-13 Clerkenwell Green London EC1R 0QJ
 T. 020 7253 9444 E. studio@amintaha.co.uk

CLIENT: Andrew Kirk Management Ltd
 PROJECT: 49-51 Farringdon Road London EC1M 3JP

DWG TITLE: Existing Second Floor Plan			
REVISION: D	DATE: NOV 2016	SCALE: A1 1:50 A3 1:100	
DWG No: 239-103	PURPOSE OF ISSUE: P	DR: RC	CR: AT

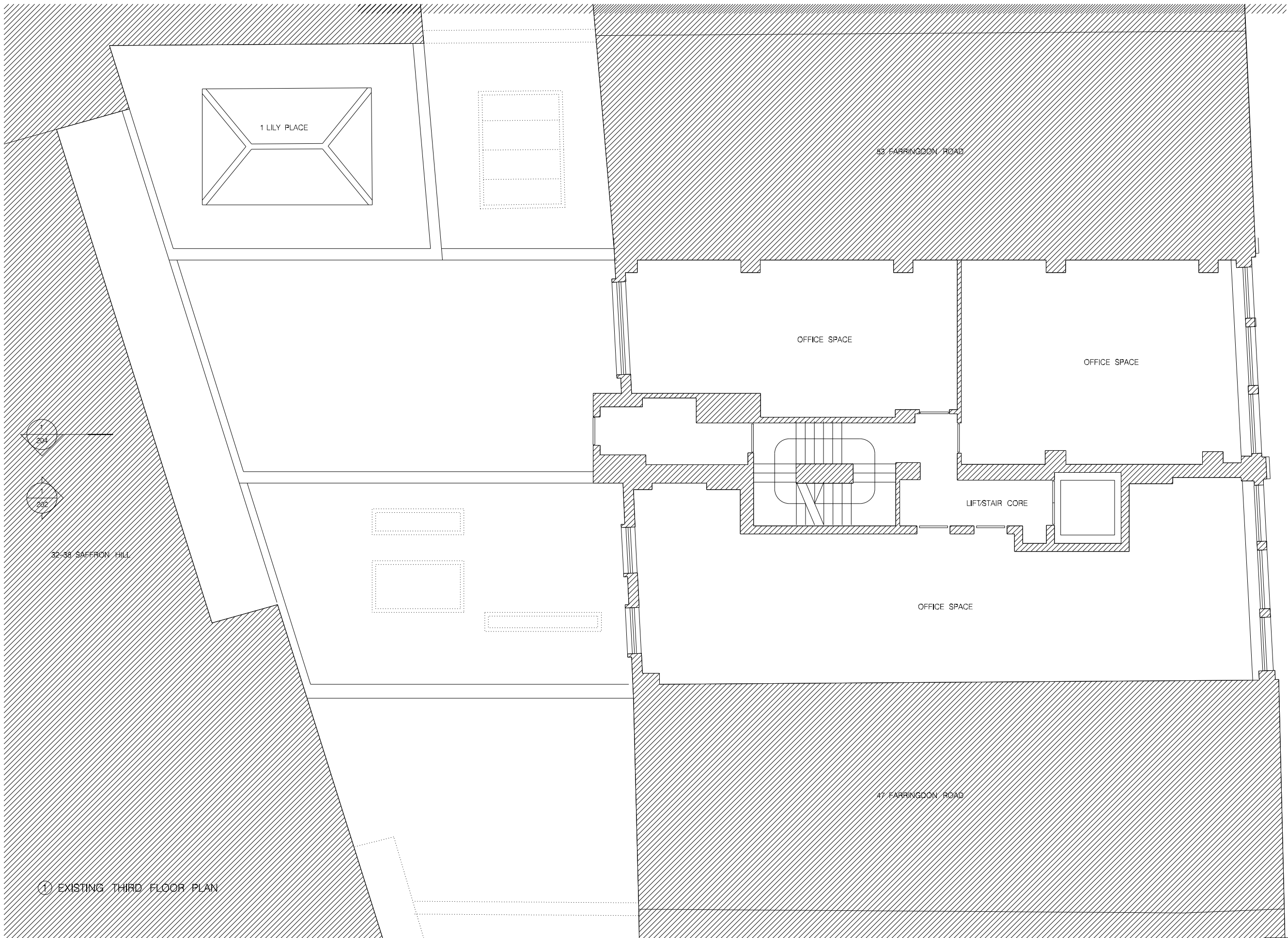

① EXISTING THIRD FLOOR PLAN

REVISION:	PURPOSE:	DATE:
D	ISSUED FOR PLANNING - FULL APPLICATION	09.11.16

Notes:

- Contractors are not to directly scale off this drawing. Dimensions should be obtained from the Engineer or Architect, site checked and any discrepancy between drawings reported.
- The design and these drawings are the sole copyright of Amin Taha Architects, 13 Clerkenwell Close, London EC1R 0AA, T. 020 7253 9444 F. 020 7253 9455.

Purpose of Issue:
 I=Information, C=Contract, P=Planning, T=Tender, S=Construction

AMIN TAHA ARCHITECTS LTD
 12-13 Clerkenwell Green London EC1R 0QJ
 T. 020 7253 9444 E. studio@amintaha.co.uk

CLIENT: Andrew Kirk Management Ltd
 PROJECT: 49-51 Farringdon Road London EC1M 3JP

DWG TITLE: Existing Third Floor Plan			
REVISION: D	DATE: NOV 2016	SCALE: A1 1:50 A3 1:100	
DWG No: 239-104	PURPOSE OF ISSUE: P	DR: RC	CR: AT



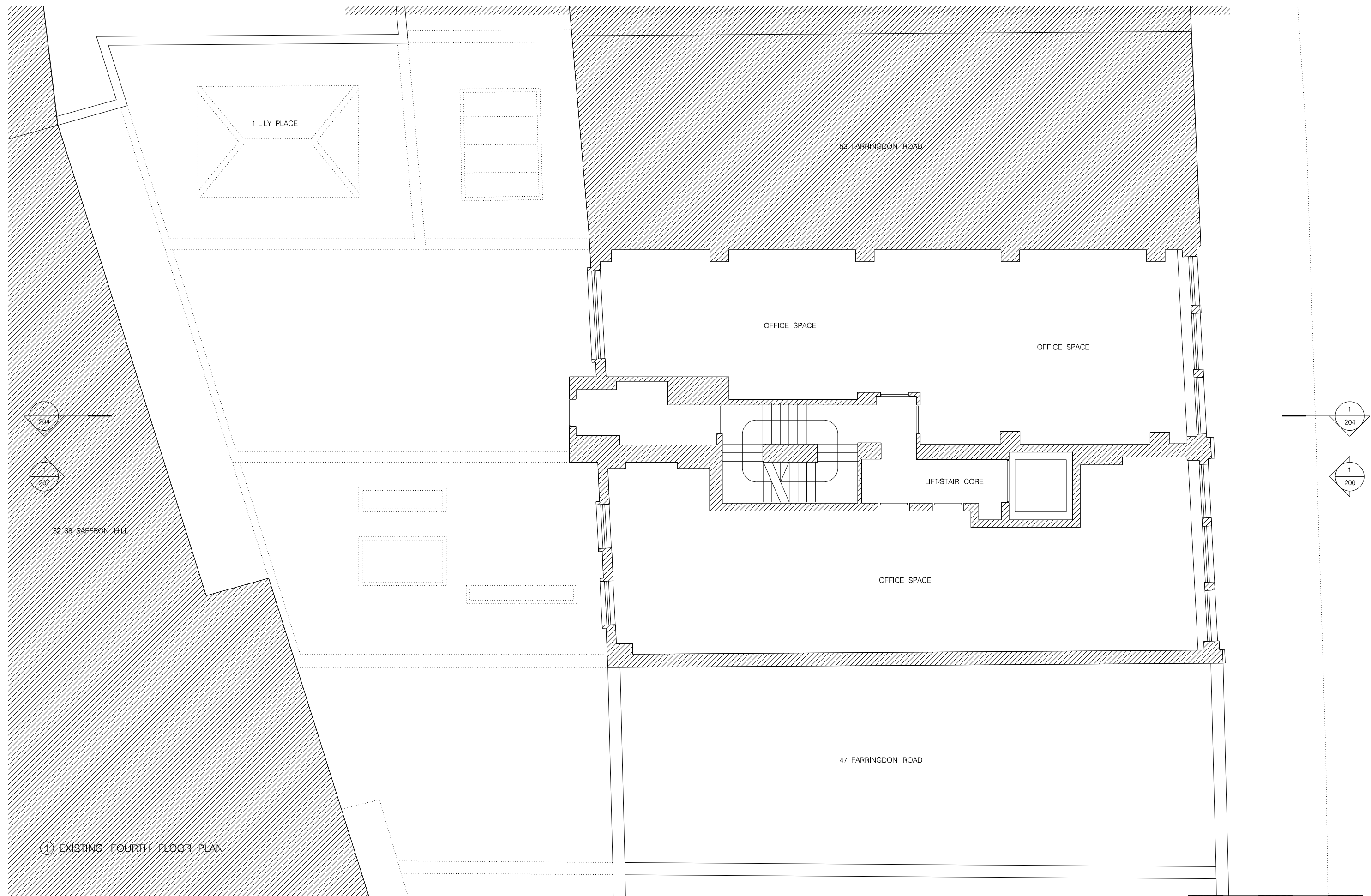

① EXISTING FOURTH FLOOR PLAN



REVISION:	PURPOSE:	DATE:
D	ISSUED FOR PLANNING - FULL APPLICATION	09.11.16

Notes:

- Contractors are not to directly scale off this drawing. Dimensions should be obtained from the Engineer or Architect, site checked and any discrepancy between drawings reported.
- The design and these drawings are the sole copyright of Amin Taha Architects, 13 Clerkenwell Close, London EC1R 0AA, T. 020 7253 9444 F. 020 7253 9656.

Purpose of Issue:
 I=Information, C=Contract, P=Planning, T=Tender, S=Construction

AMIN TAHA ARCHITECTS LTD
 12-13 Clerkenwell Green London EC1R 0QJ
 T. 020 7253 9444 E. studio@amintaha.co.uk

CLIENT: Andrew Kirk Management Ltd
 PROJECT: 49-51 Farringdon Road London EC1M 3JP

DWG TITLE: Existing Fourth Floor Plan			
REVISION: D	DATE: NOV 2016	SCALE: A1 1:50 A3 1:100	
DWG No: 239-105	PURPOSE OF ISSUE: P	DR: RC	CR: AT

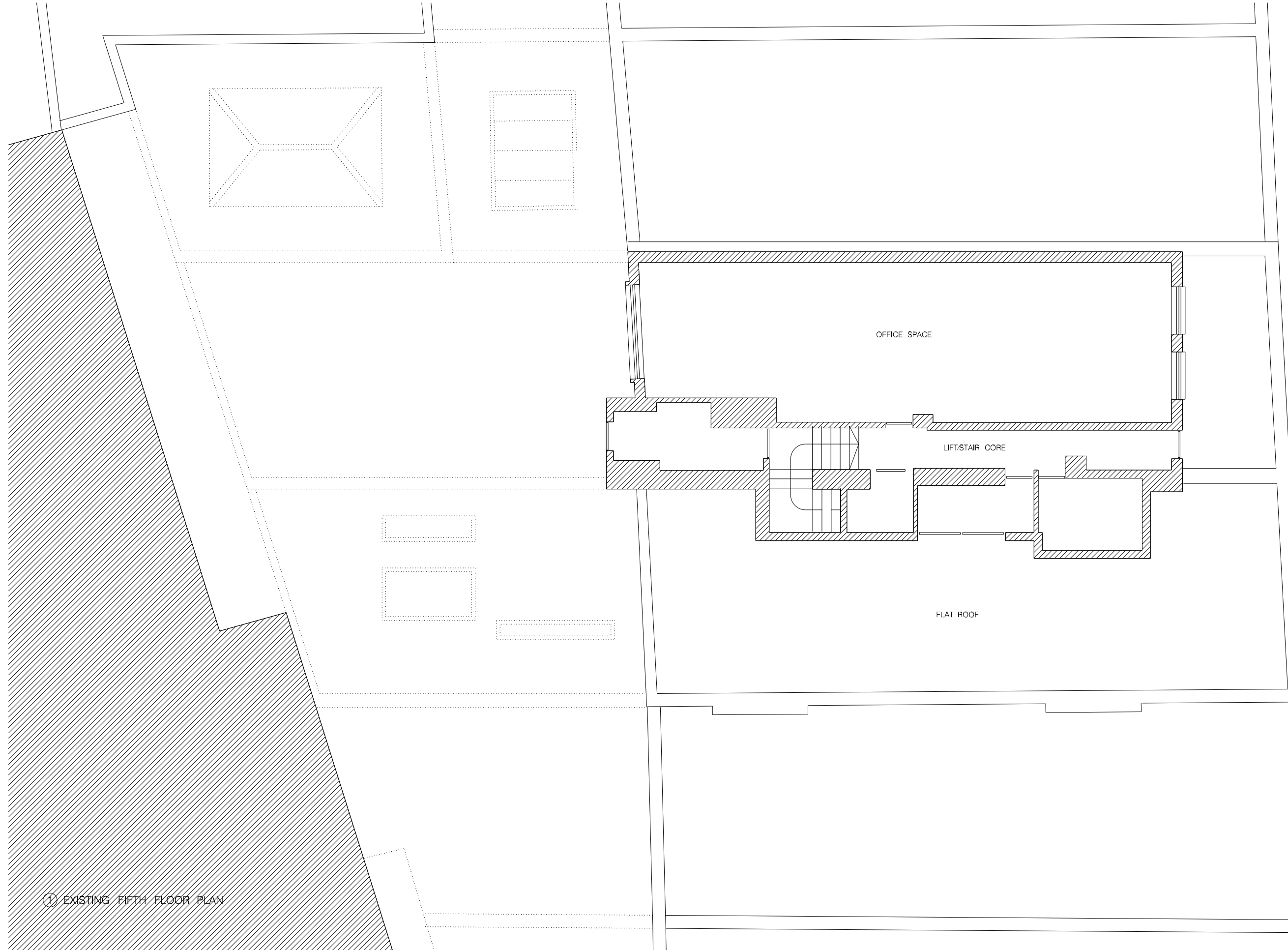

① EXISTING FIFTH FLOOR PLAN



REVISION:	PURPOSE:	DATE:
D	ISSUED FOR PLANNING - FULL APPLICATION	09.11.16

Notes:

- Contractors are not to directly scale off this drawing. Dimensions should be obtained from the Engineer or Architect, site checked and any discrepancy between drawings reported.
- The design and these drawings are the sole copyright of Amin Taha Architects, 13 Clerkenwell Close, London EC1R 0AA, T. 020 7253 9444 F. 020 7253 9455.

Purpose of Issue:
 I=Information, C=Contract, P=Planning, T= Tender, S= Construction

AMIN TAHA ARCHITECTS LTD
 12-13 Clerkenwell Green London EC1R 0QJ
 T. 020 7253 9444 E. studio@amintaha.co.uk

CLIENT:
 Andrew Kirk Management Ltd

PROJECT:
 49-51 Farringdon Road
 London EC1M 3JP

DWG TITLE:			
Existing Fifth Floor Plan			
REVISION:	DATE:	SCALE:	
D	NOV 2016	A1 1:50	A3 1:100
DWG No:	PURPOSE OF ISSUE:	DR:	CR:
239-106	P	RC	AT



① EXISTING FARRINGDON ROAD CONTEXT ELEVATION

REVISION:	PURPOSE:	DATE:
D	ISSUED FOR PLANNING - FULL APPLICATION	09.11.16

Notes:

- Contractors are not to directly scale off this drawing. Dimensions should be obtained from the Engineer or Architect, site checked and any discrepancy between drawings reported.
- The design and these drawings are the sole copyright of Amin Taha Architects, 13 Clerkenwell Close, London EC1R 0AA, T. 020 7253 9444 F. 020 7253 9686.

Purpose of Issue:

I=Information, C=Contract, P=Planning, T=Tender, S=Construction

AMIN TAHA ARCHITECTS LTD
 12-13 Clerkenwell Green London EC1R 0QJ
 T. 020 7253 9444 E. studio@amintaha.co.uk

CLIENT: Andrew Kirk Management Ltd
 PROJECT: 49-51 Farringdon Road London EC1M 3JP

DWG TITLE: Existing Farringdon Road Context Elevation			
REVISION:	DATE:	SCALE:	
D	NOV 2016	① A1 1:100	② A3 1:200
DWG No: 239-200	PURPOSE OF ISSUE: P	DR: RC	CR: AT



① EXISTING FARRINGTON ROAD CONTEXT ELEVATION

REVISION:	PURPOSE:	DATE:
D	ISSUED FOR PLANNING - FULL APPLICATION	09.11.16

Notes:

- Contractors are not to directly scale off this drawing. Dimensions should be obtained from the Engineer or Architect, site checked and any discrepancy between drawings reported.
- The design and these drawings are the sole copyright of Amin Taha Architects, 13 Clerkenwell Close, London EC1R 0AA, T. 020 7253 9444 F. 020 7253 9656.

Purpose of Issue:
I=Information, C=Contract, P=Planning, T= Tender, S= Construction

AMIN TAHA ARCHITECTS LTD
 12-13 Clerkenwell Green London EC1R 0QJ
 T. 020 7253 9444 E. studio@amintaha.co.uk

CLIENT: Andrew Kirk Management Ltd
 PROJECT: 49-51 Farringdon Road London EC1M 3JP

DWG TITLE: Existing Farringdon Road Context Elevation			
REVISION: D	DATE: NOV 2016	SCALE: A1 1:250 A3 1:500	
DWG No: 239- 200	PURPOSE OF ISSUE: P	DR: RC	CR: AT



① EXISTING FARRINGDON ROAD ELEVATION



REVISION:	PURPOSE:	DATE:	Notes:
D	ISSUED FOR PLANNING - FULL APPLICATION	09.11.16	1. Contractors are not to directly scale off this drawing. Dimensions should be obtained from the Engineer or Architect, site checked and any discrepancy between drawings reported. 2. The design and these drawings are the sole copyright of Amin Taha Architects, 13 Clerkwell Close, London EC1R 0AQ, T. 020 7253 9444 F. 020 7253 9656. Purpose of Issue: I=Information, C=Contract, P=Planning, T=Tender, S=Construction

AMIN TAHA ARCHITECTS LTD
 12-13 Clerkwell Green London EC1R 0QJ
 T. 020 7253 9444 E. studio@amintaha.co.uk

CLIENT:
 Andrew Kirk Management Ltd

PROJECT:
 49-51 Farringdon Road
 London EC1M 3JP

DWG TITLE:			
Existing Farringdon Road Elevation			
REVISION:	DATE:	SCALE:	
D	NOV 2016	1:50	1:100
DWG No:	PURPOSE OF ISSUE:	DR:	CB:
239-201	P	RC	AT



① EXISTING FARRINGDON ROAD CONTEXT REAR ELEVATION

REVISION:	PURPOSE:	DATE:
D	ISSUED FOR PLANNING - FULL APPLICATION	09.11.16

Notes:

- Contractors are not to directly scale off this drawing. Dimensions should be obtained from the Engineer or Architect, site records and any discrepancy between drawings reported.
- The design and these drawings are the sole copyright of Amin TaHa Architects, 13 Clerkenwell Close, London EC1R 0AA, T. 020 7253 9444 F. 020 7253 9656.

Purpose of Issue:

I=Information, C=Contract, P=Planning, T=Tender, S=Construction

AMIN TAHA ARCHITECTS LTD
 12-13 Clerkenwell Green London EC1R 0QJ
 T. 020 7253 9444 E. studio@amintaha.co.uk

CLIENT: Andrew Kirk Management Ltd
 PROJECT: 49-51 Farringdon Road London EC1M 3JP

DWG TITLE: Existing Farringdon Road Context Rear Elevation			
REVISION: D	DATE: NOV 2016	SCALE: A1 1:100 A3 1:200	
DWG No: 239-202	PURPOSE OF ISSUE: P	DR: RC	CR: AT



① EXISTING REAR ELEVATION

1 LILY PLACE

49-51 Farringdon Road

47



REVISION:	PURPOSE:	DATE:
D	ISSUED FOR PLANNING - FULL APPLICATION	09.11.16

Notes:

- Contractors are not to directly scale off this drawing. Dimensions should be obtained from the Engineer or Architect, site checked and any discrepancy between drawings reported.
- The design and these drawings are the sole copyright of Amin Taha Architects, 13 Clerkenwell Close, London EC1R 0AA, T. 020 7253 9444 F. 020 7253 9455.

Purpose of Issue:
 I=Information, C=Contract, P=Planning, T= Tender, S= Construction

AMIN TAHA ARCHITECTS LTD
 12-13 Clerkenwell Green London EC1R 0QJ
 T. 020 7253 9444 E. studio@amintaha.co.uk

CLIENT:
 Andrew Kirk Management Ltd

PROJECT:
 49-51 Farringdon Road
 London EC1M 3JP

DWG TITLE:			
Existing Rear Elevation			
REVISION:	DATE:	SCALE:	
D	NOV 2016	1:50	A3 1:100
DWG No:	PURPOSE OF ISSUE:	DR:	CR:
239- 203	P	RC	AT

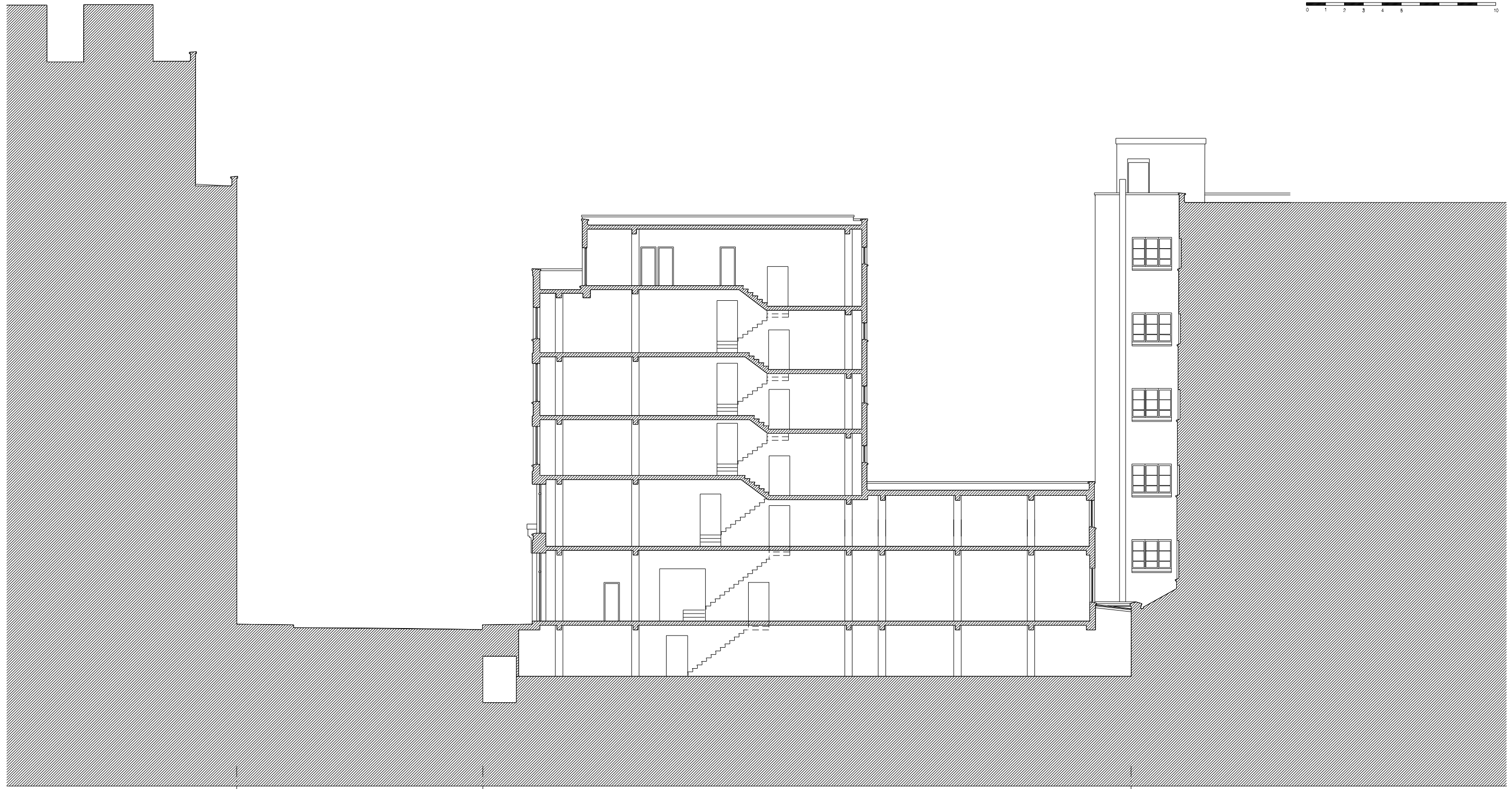

Smith New Court House

Farrington Road

49-51 Farrington Road

32-38 Saffron Hill

① EXISTING FARRINGTON ROAD CONTEXT SECTION

REVISION:	PURPOSE:	DATE:
D	ISSUED FOR PLANNING - FULL APPLICATION	09.11.16

Notes:

- Contractors are not to directly scale off this drawing. Dimensions should be obtained from the Engineer or Architect, site checked and any discrepancy between drawings reported.
- The design and these drawings are the sole copyright of Amin Taha Architects 19 Clerkenwell Close, London EC1R 0AA, T. 020 7253 9444 F. 020 7253 9656.

Purpose of Issue:

I=Information, C=Comments, P=Planning, T= Tender, S= Construction

AMIN TAHA ARCHITECTS LTD
 12-13 Clerkenwell Green London EC1R 0QJ
 T. 020 7253 9444 E. studio@amintaha.co.uk

CLIENT: Andrew Kirk Management Ltd
 PROJECT: 49-51 Farrington Road London EC1M 3JP

DWG TITLE: Existing Farrington Road Context Section			
REVISION: D	DATE: NOV 2016	SCALE: A1 1:100 A3 1:200	
DWG No: 239-204	PURPOSE OF ISSUE: P	DR: RC	CR: AT

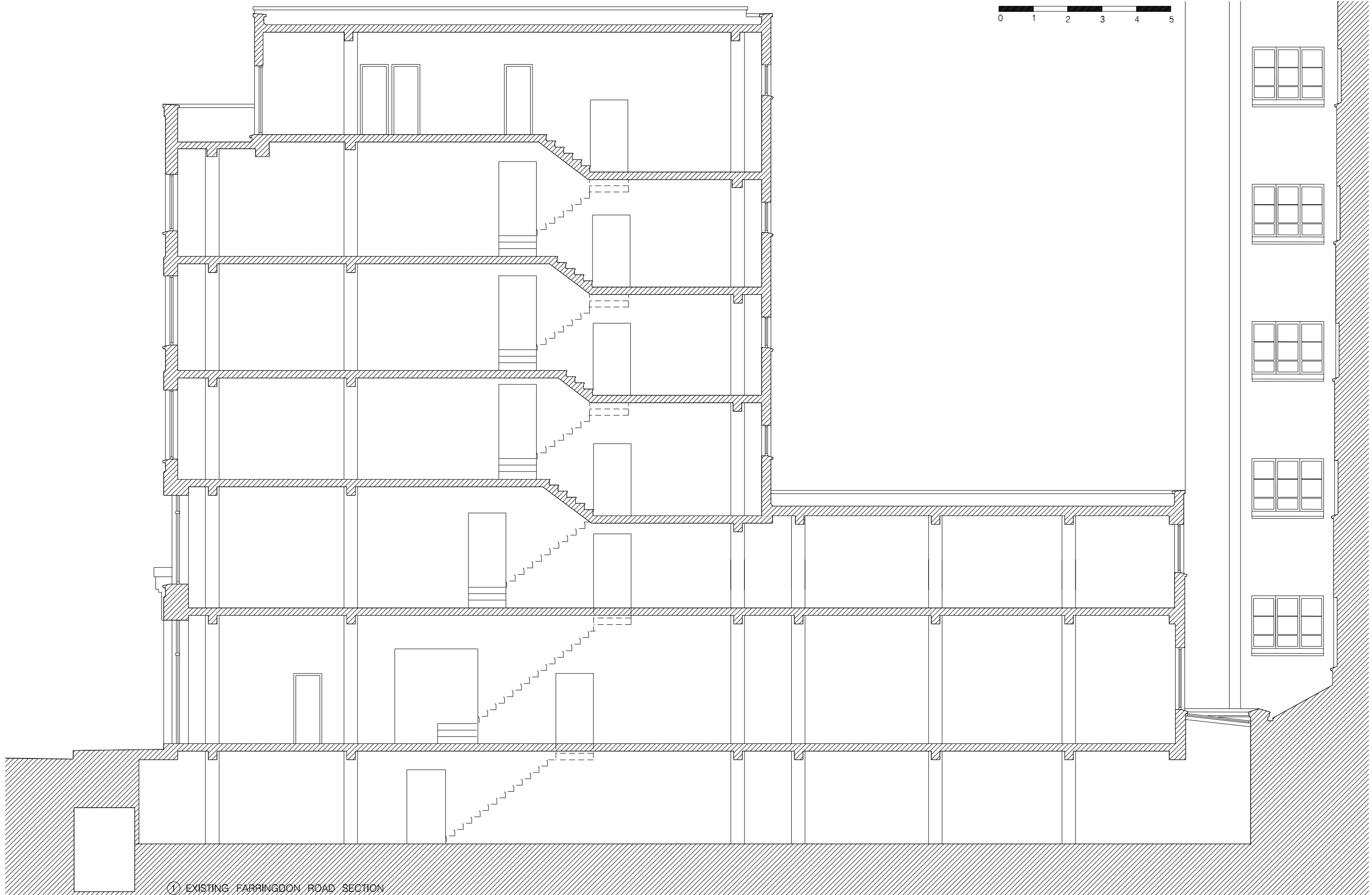

① EXISTING FARRINGDON ROAD SECTION

REVISION:	PURPOSE:	DATE:
D	ISSUED FOR PLANNING - FULL APPLICATION	09.11.16

Notes:

- Contractors are not to directly scale off this drawing. Dimensions should be obtained from the Engineer or Architect site checked and any discrepancy between drawings reported.
- The design and these drawings are the sole copyright of Amin Taha Architects, 13 Clerkenwell Close, London EC1R 0AA, T. 020 7253 9444 F. 020 7253 9455.

Purpose of Issue:
 I=Information, C=Contract, P=Planning, T= Tender, S= Construction

AMIN TAHA ARCHITECTS LTD
 12-13 Clerkenwell Green London EC1R 0QJ
 T. 020 7253 9444 E. studio@amintaha.co.uk

CLIENT: Andrew Kirk Management Ltd
 PROJECT: 49-51 Farringdon Road London EC1M 3JP

DWG TITLE:		SCALE:	
Existing Farringdon Road Context Section		A1 1: 50 A3 1: 100	
REVISION: D	DATE: NOV 2016	DR: RC	CB: AT
DWG No: 239-205	PURPOSE OF ISSUE: P		