

EXISTING SOUTH WEST FACING ELEVATION

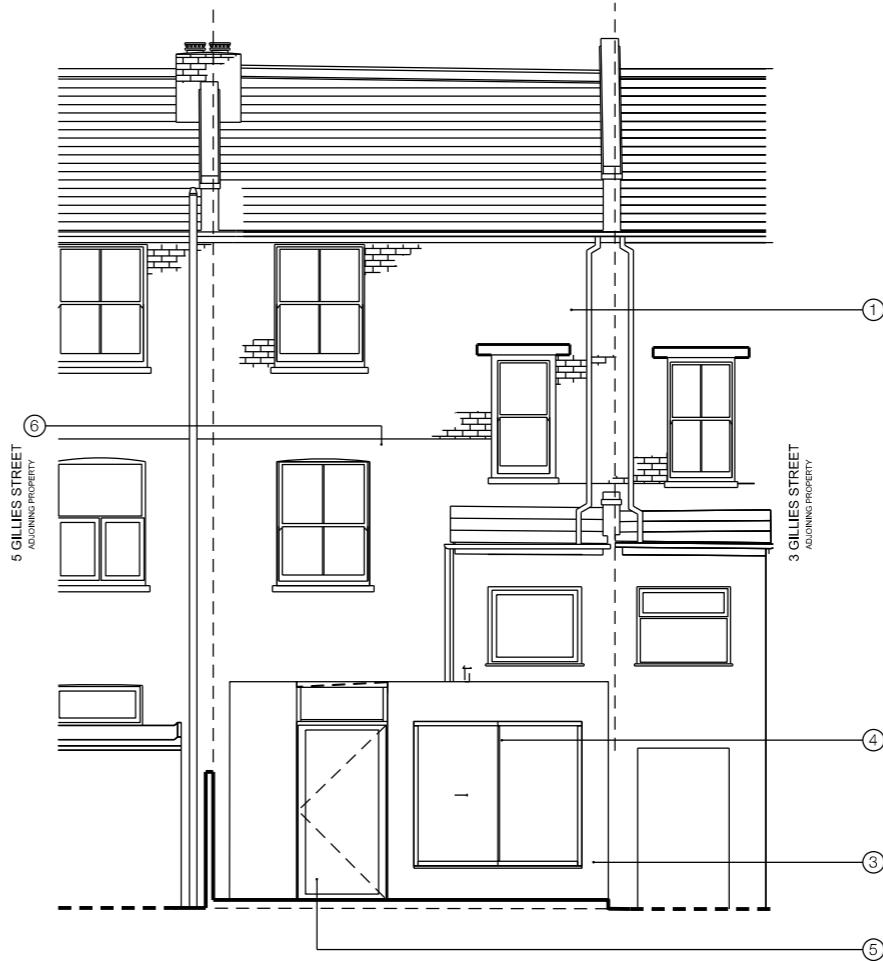
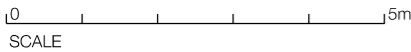

PROPOSED SOUTH WEST FACING ELEVATION

NOTE
Drawing to be read in conjunction with all other design team information.
This drawing is copyright of LVH Architects Ltd.
Do not scale from this drawing.
All dimensions and levels are subject to full site verification by the contractor and such dimensions are to be his responsibility.
Report all drawing errors, omissions discrepancies to the architect.
DISCLAIMER
This document may be issued in an editable digital CAD format to allow others to use it as background information to make alterations and/or additions.
In that instance a PDF version will also be issued as a record of the original file.
It is for those parties making such alterations and/or additions to ensure they make use of current information.

LVH Architects accepts no liability for either: any such alterations and/or additions to the background information by others; or any other changes made to the architectural content of the background information made by others.

- KEY
- 1 Existing Brick
 - 2 Low level render painted white
 - 3 New rendered block extension
 - 4 Aluminium framed glazing
 - 5 Aluminium framed glazed door, with glazing above
 - 6 Low level render repaired and re-painted grey

| | | |
|-----|----------|--|
| C | 14/05/18 | PLANNING AMENDMENT |
| B | 18/02/18 | UPDATED FOR PLANNING - EXTENSION BRICK REPLACED WITH RENDERED FINISH |
| A | 08/01/18 | UPDATED FOR PLANNING |
| REV | DATE | DESCRIPTION |

Project
4 Gillies Street, London NW5 4DL

Client
Arran Scott Lidgett

Date
20/11/2017

Scale
1:100 @ A3

Drawing Status
PLANNING

Drawing Name
Existing & Proposed South West Facing Elevation

Drawing Number
1010_200_001

31A Galsford Street
London NW5 2EB
Telephone
07875 595 750

Email
loulise@lvha.co.uk

