

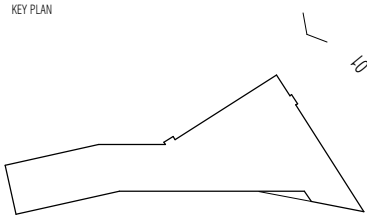

DO NOT SCALE THIS DRAWING ALL DIMENSIONS MUST BE CHECKED ON SITE
INFORM THE ARCHITECT OF ANY DISCREPANCIES PRIOR TO CONSTRUCTION

KEY PLAN



CDM REGULATIONS

THESE NOTES IDENTIFY THOSE HAZARDS WHICH THE DESIGNER DEEMS TO BE SIGNIFICANT, UNUSUAL, NOT LIKELY TO BE OBVIOUS TO A COMPETENT CONTRACTOR AND/OR DIFFICULT TO MANAGE. IF ANY SUCH HAZARDS ARE IDENTIFIED AND NOT LISTED BELOW THEN THEY SHOULD BE BROUGHT TO THE ATTENTION OF THE ARCHITECT

HAZARD	DATE ADDED	DATE MITIGATED	RISK ASSESSMENT DATE
NO SIGNIFICANT HAZARDS UNDER THE CDM REGULATIONS HAVE BEEN IDENTIFIED RELATING TO WORK ON THIS DRAWING			

NOTES

REV	DATE	DESCRIPTION	DRN	CHK
P01	15.06.16	FOR PLANNING	JDM	MP
P02	16.05.18	FOR PLANNING	MP	--

DRAWING TITLE
PROPOSED 3D VIEW
STUDENT ENTRANCE
FROM PHOENIX ROAD

SCALE NTS AS SHEET

STATUS
PLANNING

DRAWING NO
2698-JW-229

REV
P02

jestico + whites

1 Cobourg Street London NW1 2HP
t +44 (0) 20 7380 0382 f +44 (0) 87 0622 0732 w jesticowhites.com

architecture - interior design london - prague

CLIENT

KIER CONSTRUCTION

PROJECT

MARIA FIDELIS CATHOLIC SCHOOL