

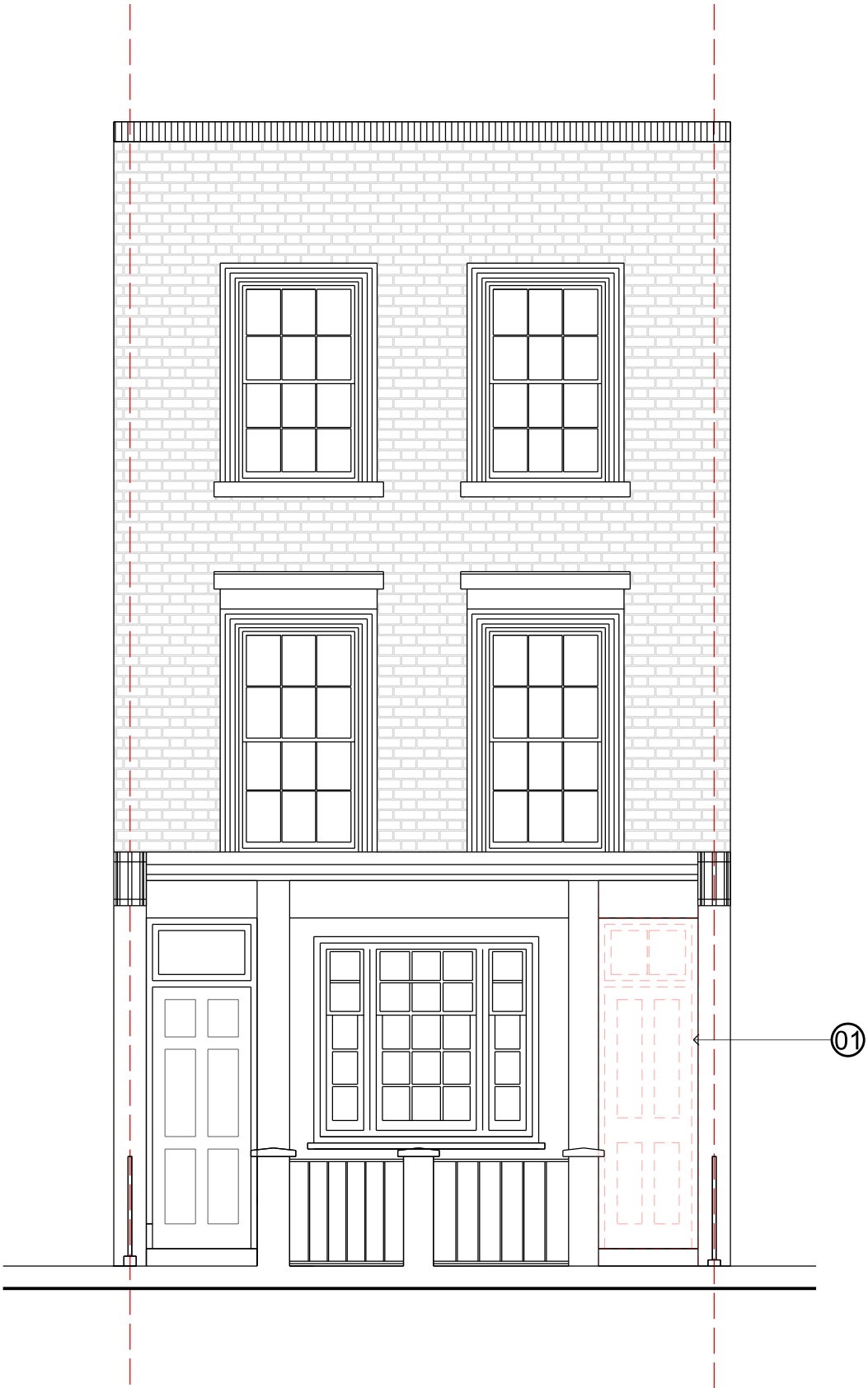

EXISTING STREET ELEVATION

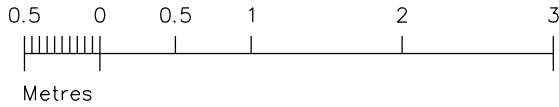

PROPOSED STREET ELEVATION

- KEY**
- 01 Bricked up door, finished in painted render to match existing

Rev.		
A	22.05.18	Door bricked up in accordance with planner's requirements

SHAPE Architecture
WWW.SHAPEARCHITECTURE.CO.UK

FOR PLANNING

41 Hartland Road Camden NW1 8DB
PROJECT

Existing and Proposed Street Elevation
DRAWING

SCALE IS 1:50 @ A3

1:50	March 2018
SCALE	DATE

1294 PL007	A
DWG. NO.	REVISION

This drawing is copyright Shape Architecture Ltd. The Contractor must not scale from the drawing. All dimensions to be taken from dimension strings. Where any discrepancies are found between dimensions these must be brought to the attention of the Architects for resolution. Where discrepancies exist between reference or assembly drawings and detail drawings the latter take preference.