

1. ALL DIMENSIONS IN MILLIMETRES, UNLESS OTHERWISE STATED.
2. THIS DRAWING TO BE READ IN CONJUNCTION WITH THE SPECIFICATION AND ALL OTHER CONTRACT DRAWINGS.

**Key to Proposed Materials :**

1. Fair faced brickwork - Smeed Dean Weathered Yellow with natural mortar.
2. Aluminium slimline profile window units - RAL 9005 (Jet Black).
3. Zinc metal roofing & facade system - PrePATINA Blue-Grey colour (Rheinzink or equal).
4. Approximate location of PV panels
5. Velux Conservation or similar black rooflights. Glazed translucent privacy screen.
6. Aluminium rain water pipes & hoppers, Colour RAL 9005 (Jet Black).
7. Hardwood timber front entrance door - sweet chestnut colour.
8. Horizontal fixed louvred hardwood timber privacy screen - sweet chestnut colour.
9. Vertical hardwood timber openable sidelight - sweet chestnut colour.
10. Reconstructed stone parapet capping.

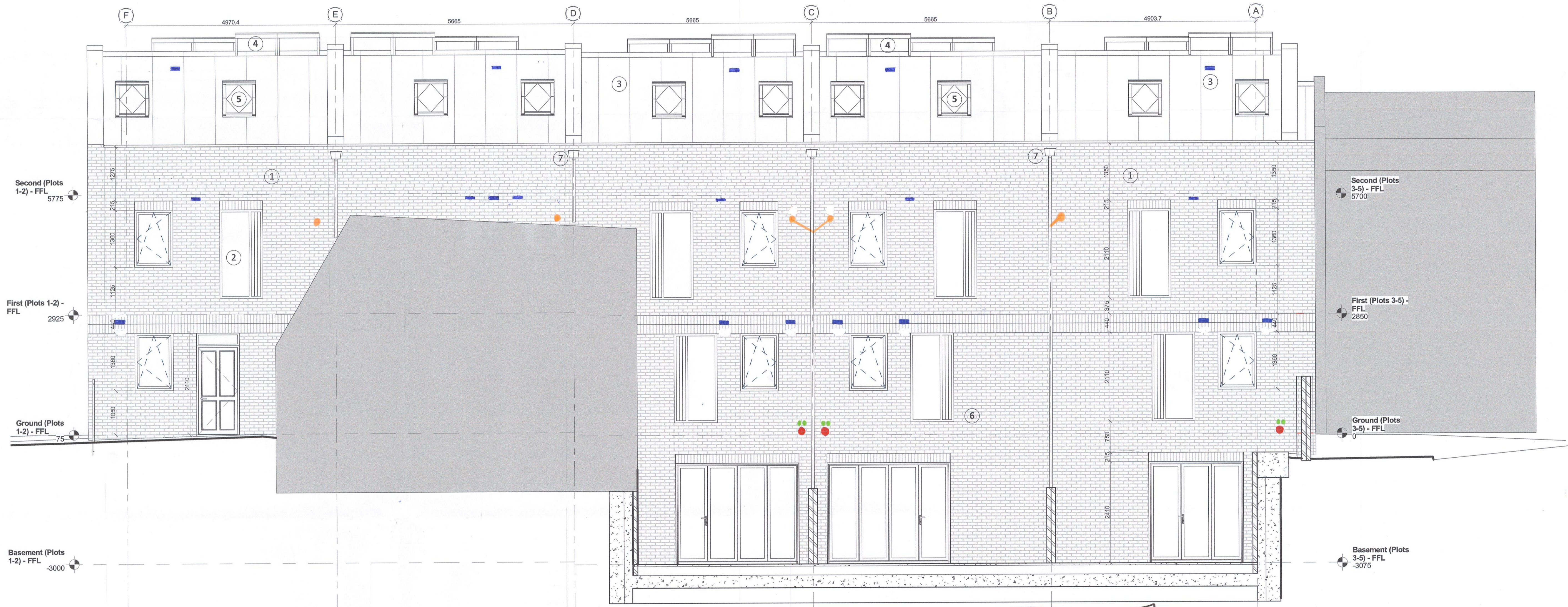

North West Back of Basement  
1:50

ELEVATION SKETCH  
CALFORDSEADEN M&E  
ASHTON COURT (K16062A)  
R.H.

**Key**

- Boiler flue.
- Built-in meter box (Gas)
- SVP
- High capacity air-brick
- RAINWATER PIPE
- CAVITY DRAINAGE PIPE.

REV	DESCRIPTION	DATE	INT	CHKD

**calfordseaden**

Client: **Rydon Construction Ltd**  
 Project: **Ashton Court, Camden Park Road, Camden**  
 Title: **Elevation (Sheet 3)**  
 Scale: **As indicated** Date: **13.03.18** Drawn By: **MA** Checked By: **BPH** Project No: **K160423** Drawing No: **A(2)302** Revision:

St John's House 1a Knoll Rise Orpington Kent BR6 0JX  
 01689 888222 orpington@calfordseaden.com  
 calfordseaden LLP is a Limited Liability Partnership Registered in England & Wales number OC151838  
 ORPINGTON ■ LONDON ■ BIRMINGHAM ■ SOUTHDEN ■ WINCHESTER ■ CAMBRIDGE

**calfordseaden.com**

CONSTRUCTION