

Existing Shopfront

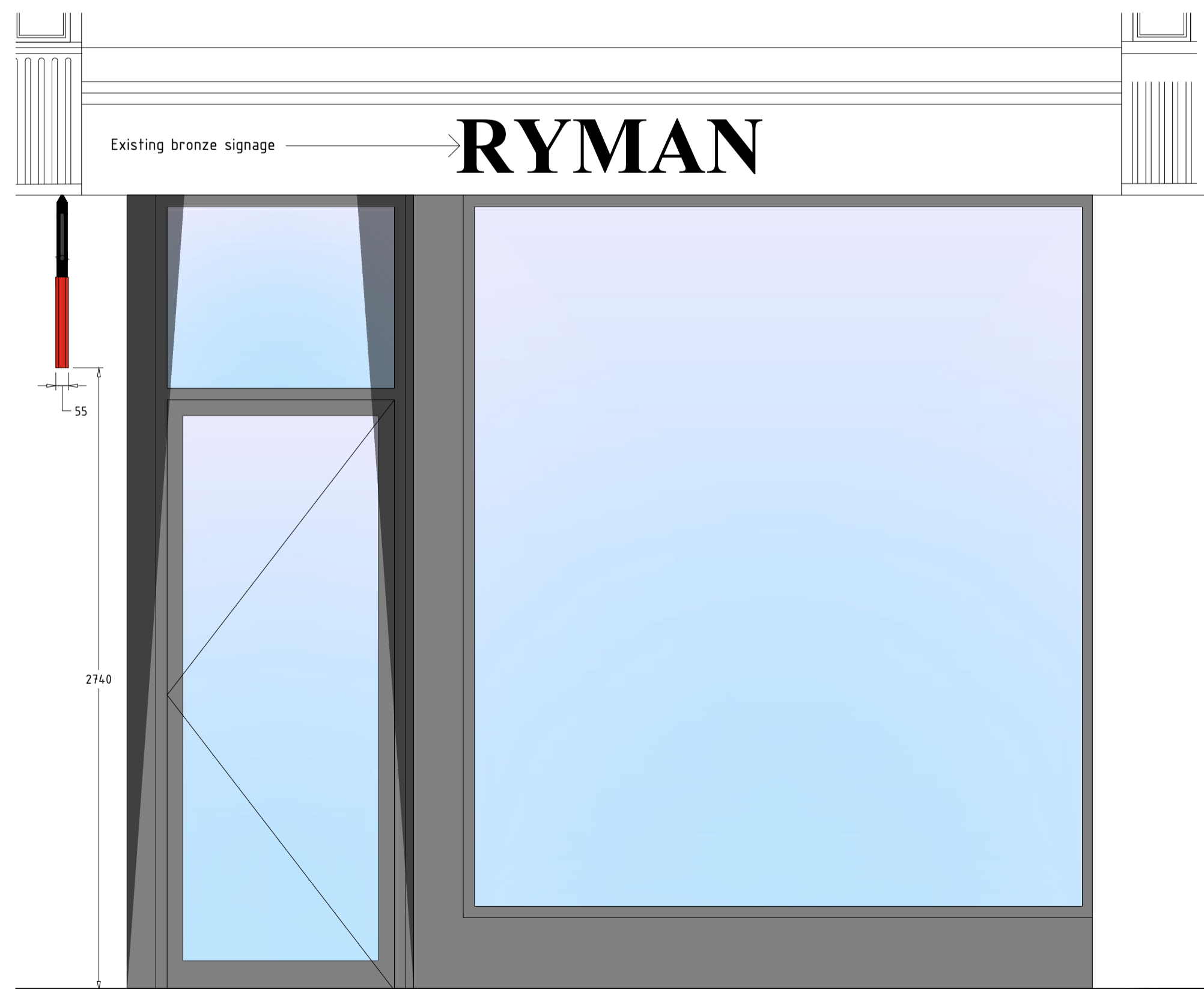

Proposed Shopfront

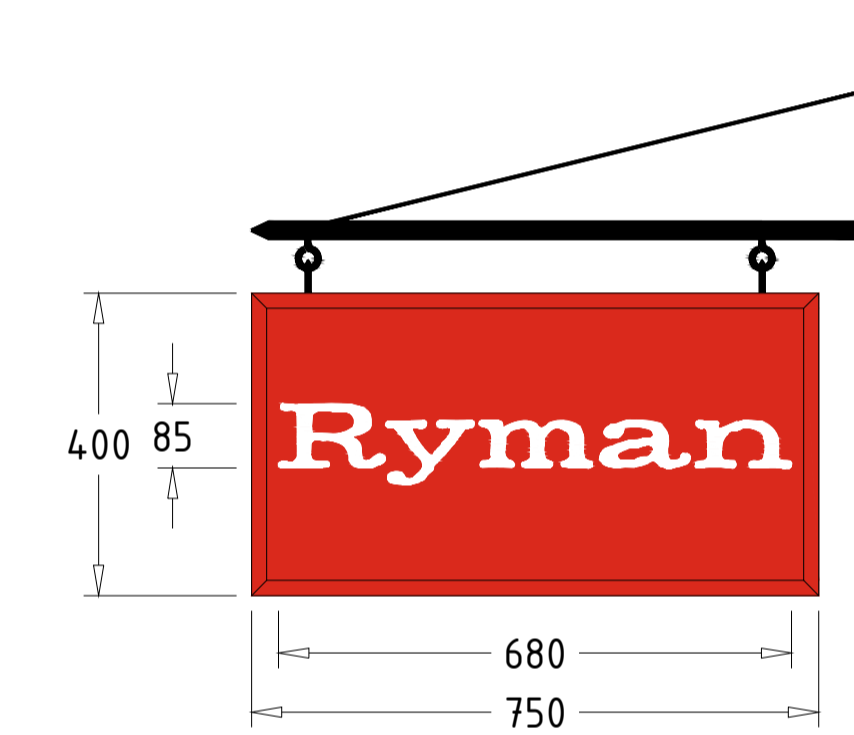

Proposed Projecting Sign

Contractor to install a new projecting sign and hanging black bracket with 'Ryman' on one line and positioned centrally over the LH pilaster.

Projecting sign to be timber back panels with beaded frames and decorated in standard Ryman red.

Projecting sign to incorporate new 'Ryman' logo (acrylic letters fixed onto board).

 <p>Unit 4, Kingthorpe Business Park, Studland Road Northampton. NN2 6NE. T: (01604) 791050 F: (01604) 791281 E: office@ppsshopfit.com</p>	CLIENT Ryman	DATE 14.03.2018	SCALE 1:20 @ A1 or as stated
	CONTRACT Unit 2 Bloomsbury Plaza New Oxford Street, London, WC1A 1ES	DRAWN BY DE	DRAWING NO. 210-1229
	DRAWING TITLE Existing and Proposed Shopfront	No Revisions Date	
	A Corbel detail added 21.03.2018		
	B Projecting sign updated 22.05.2018		