

6074				
Copyright of this drawing remains the sole property of den of Ramsden & Partners Architects Ltd unless otherwise assigned in writing. Revised dimensions are to be worked in all cases with any discrepancies reported to RPA prior to commencement of any work.				
Northpoint:				
Rev	Date	Amendment	By	Chk
A	25.11.13	FIRST FLOOR STAIR LOBBY ADDED	KS	KG
Notes:				

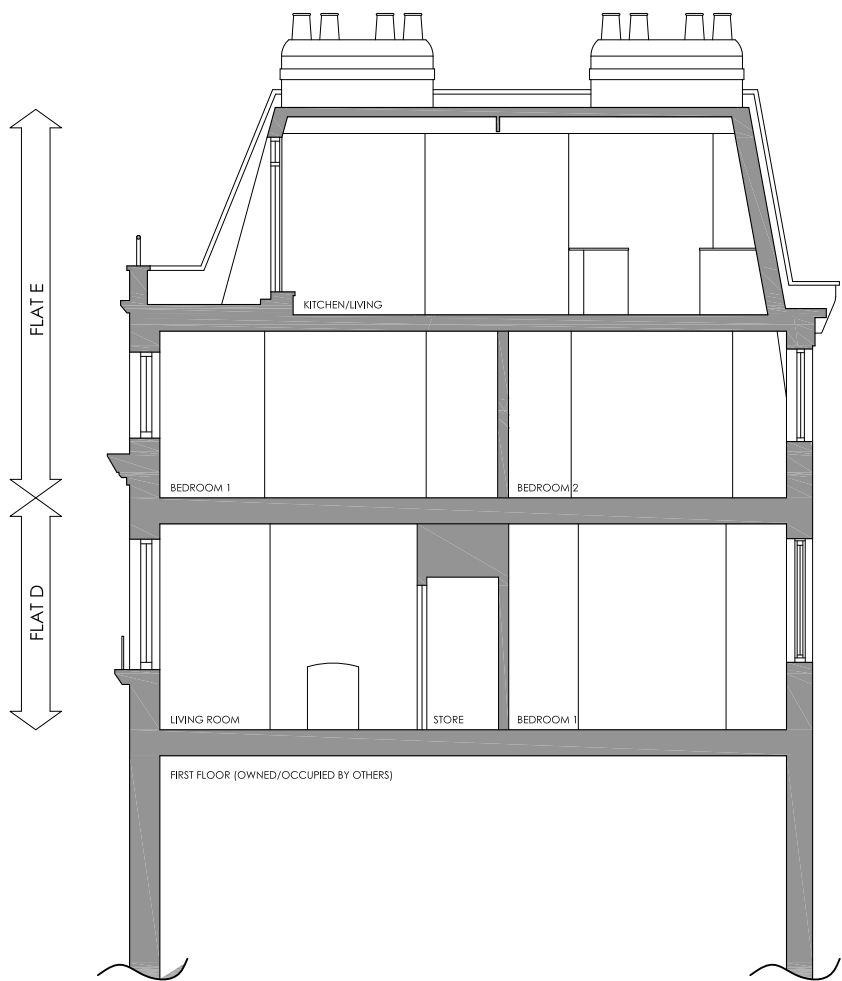

EXISTING SECTION AA  
1:50@A1

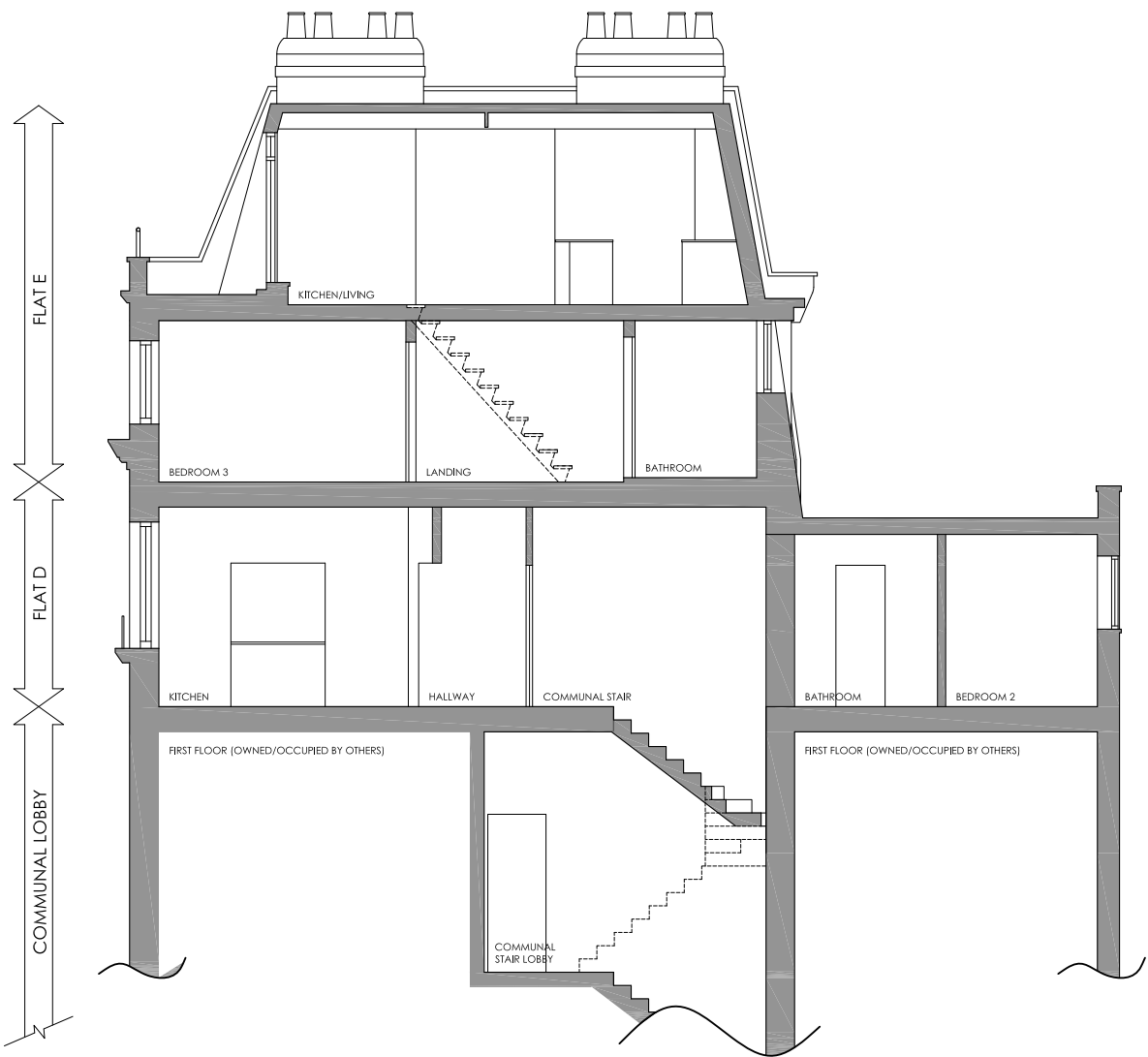

EXISTING SECTION BB  
1:50@A1



67 Clerkenwell Road, London EC1R 5BL  
8 Wharf Street, The Cals, Leeds LS2 7EQ  
T: 0844 844 0070  
info@den.uk.com  
www.den.uk.com

Project: 26 Chalcot Square Primrose Hill, Camden				
Client: Mr M Dicks				
Title: EXISTING SECTIONS				
Date: 23.08.13	Scale: 1:50	Size: A1	Drawn: KS	Checked: KG
Project No: 6074	Dwg No: 006	Rev: A	Status: REV-PLANNING	