

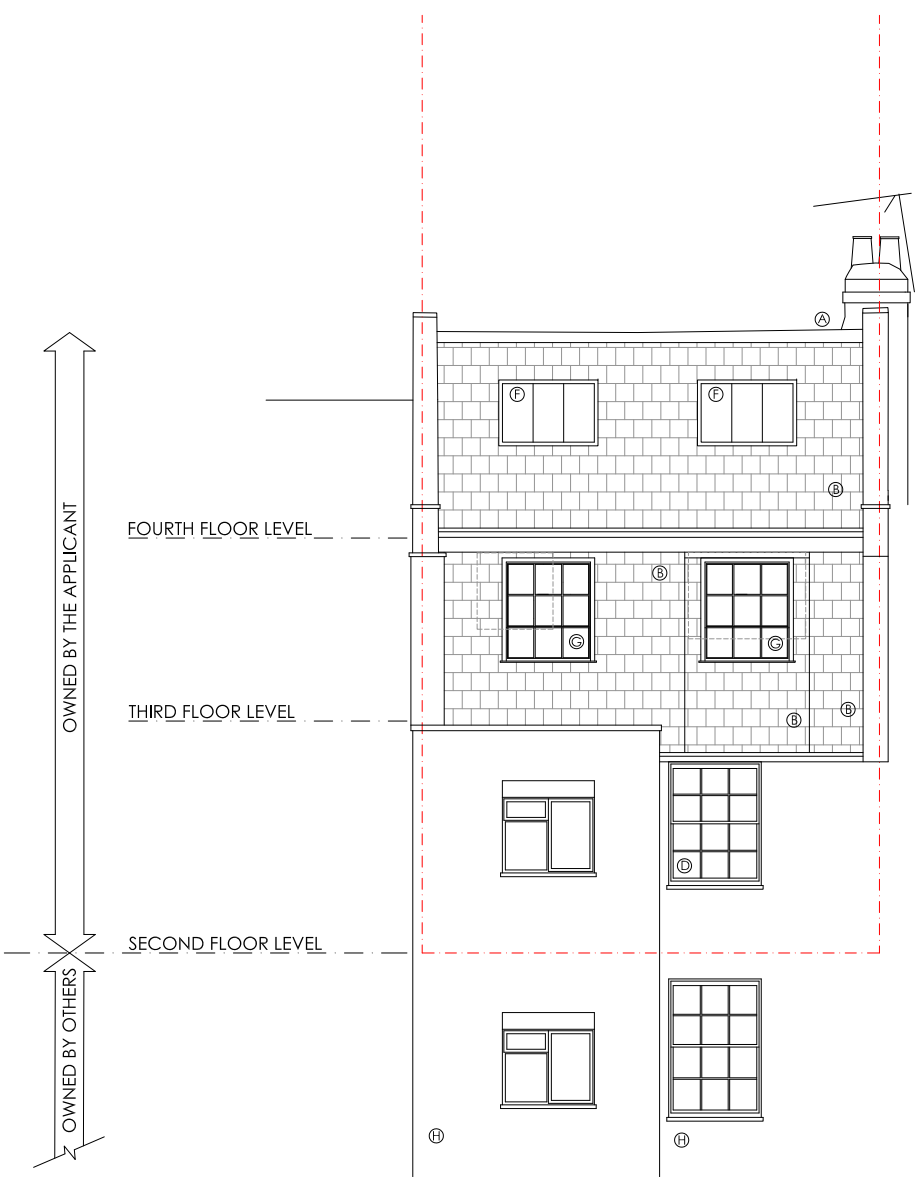

PROPOSED FRONT ELEVATION (TO REMAIN AS EXISTING)
1:50@A1



PROPOSED REAR ELEVATION
1:50@A1

FINISHES SCHEDULE

- Ⓐ LEAD FLASHING
- Ⓑ SLATES
- Ⓒ RENDER (PAINTED GREEN)
- Ⓓ PAINTED (WHITE) TIMBER FRAME SASH WINDOWS
- Ⓔ PAINTED (WHITE) TIMBER FRAMED GLAZING WITH FRENCH DOORS
- Ⓕ CONSERVATION VELUX WINDOWS
- Ⓖ PAINTED (WHITE) TIMBER SASH WINDOW - REPLACING EXISTING FENESTRATION (TO MATCH ORIGINAL)
- Ⓗ LONDON STOCK BRICK

6074				
Copyright of this drawing remains the sole property of den of Ramsden & Partners Architects Ltd unless otherwise assigned in writing. Revised dimensions are to be worked in all cases with any discrepancies reported to RPA prior to commencement of any work.				
Northpoint:				
Rev	Date	Amendment	By	Chk
A	23.10.13	REVISED IN ACCORDANCE WITH CONSERVATION OFFICER COMMENTS	KS	KG
B	25.11.13	REVISED APPLICATION SUBMISSION	KS	KG
Notes:				

KEY:	
-----	LOCATION OF EXISTING WINDOWS



67 Clerkenwell Road, London EC1R 5BL
8 Wharf Street, The Calls, Leeds LS2 7EQ
T: 0844 844 0070
info@den.uk.com
www.den.uk.com

Project: 26 Chalcot Square Primrose Hill, Camden				
Client: Mr M Dicks				
Title: PROPOSED ELEVATIONS				
Date:	Scale:	Size:	Drawn:	Checked:
01.08.13	1:50	A1	KS	KG
Project No:	Dwg No:	Rev:	Status:	
6074	005	B	REV-PLANNING	