

Northpoint:

Rev	Date	Amendment	By	Chk

Notes:



EXISTING FRONT ELEVATION (TO REMAIN AS EXISTING)
1:50@A1

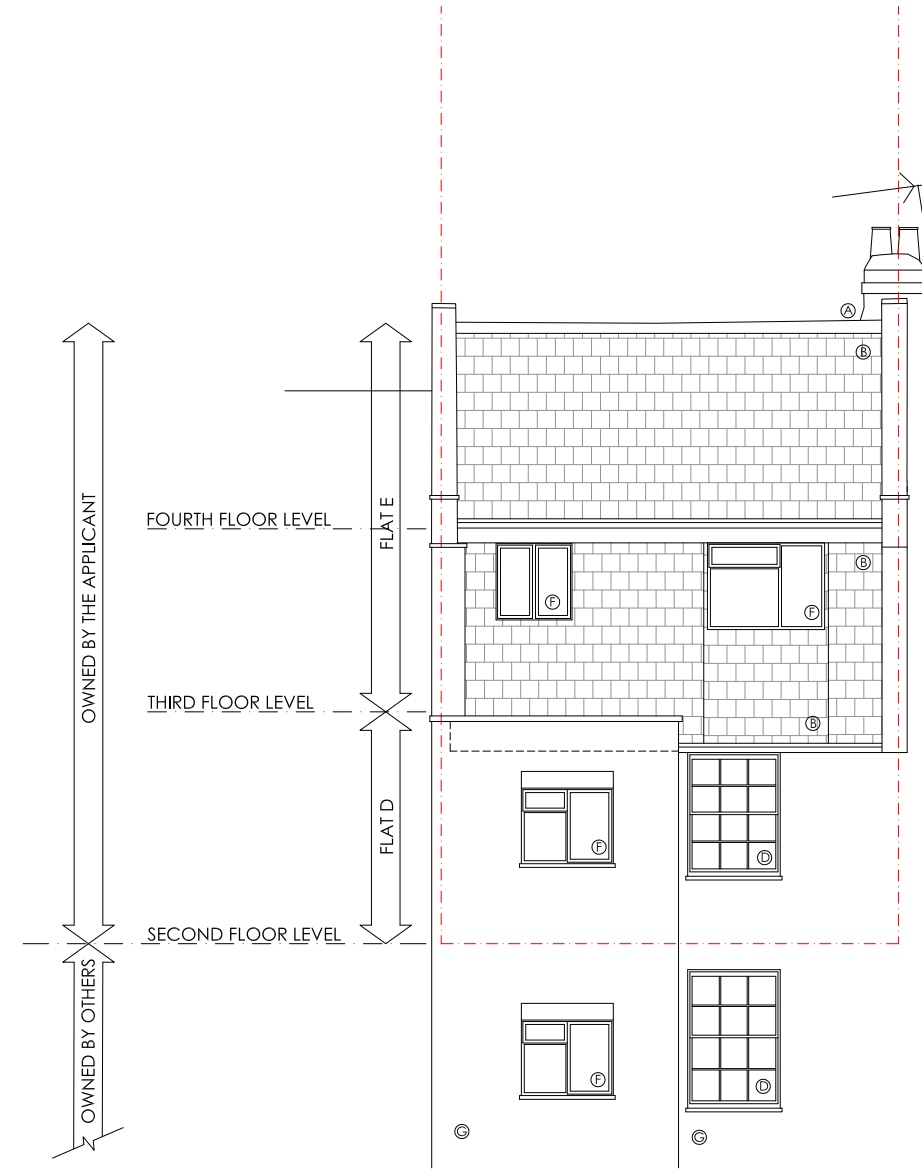

EXISTING REAR ELEVATION
1:50@A1

FINISHES SCHEDULE

- Ⓐ LEAD FLASHING
- Ⓑ SLATES
- Ⓒ RENDER (PAINTED GREEN)
- Ⓓ PAINTED (WHITE) TIMBER FRAME SASH WINDOWS
- Ⓔ PAINTED (WHITE) TIMBER FRAMED GLAZING WITH FRENCH DOORS
- Ⓕ PAINTED (WHITE) TIMBER FRAME WINDOWS
- Ⓖ LONDON STOCK BRICK



67 Clerkenwell Road, London EC1R 5BL
8 Wharf Street, The Calls, Leeds LS2 7EQ
T: 0844 844 0070
info@den.uk.com
www.den.uk.com

Project: 26 Chalcot Square Primrose Hill, Camden				
Client: Mr M Dicks				
Title: EXISTING ELEVATIONS				
Date:	Scale:	Size:	Drawn:	Checked:
01.08.13	1:50	A1	KS	KG
Project No:	Dwg No:	Rev:	Status:	
6074	004	-	REV-PLANNING	