

6074				
Copyright of this drawing remains the sole property of den of Ramsden & Partners Architects Ltd unless otherwise assigned in writing. Figures & dimensions are to be worked in all cases with any discrepancies reported to RPA prior to commencement of any work.				
Northpoint:				
				
Rev	Date	Amendment	By	Chk
A	23.08.13	SECTION LINES ADDED FOR REFERENCE	KS	KG
B	25.11.13	REVISED PLANNING APPLICATION	KS	KG
Notes:				

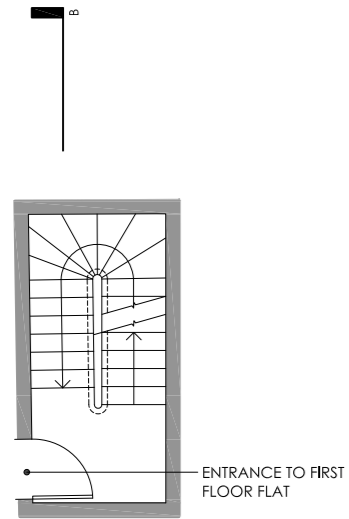

EXISTING
FIRST FLOOR
STAIR LOBBY
1:50@A1

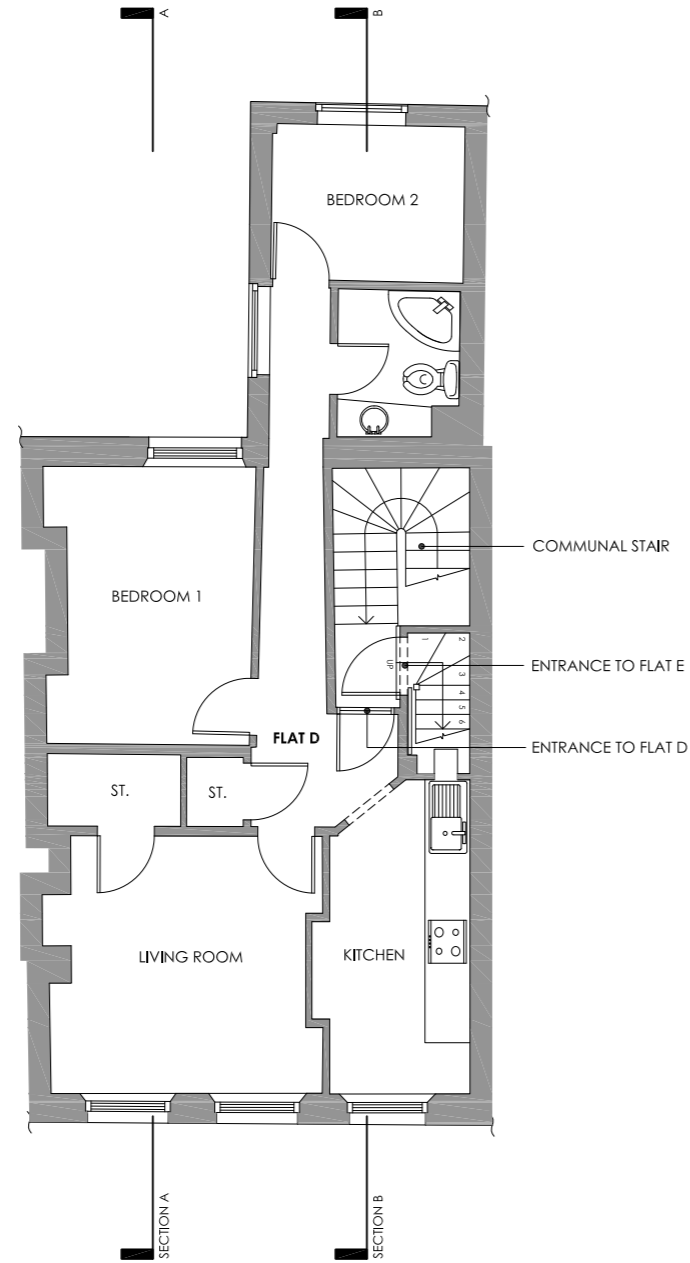

EXISTING SECOND FLOOR
(FLAT D)
1:50@A1

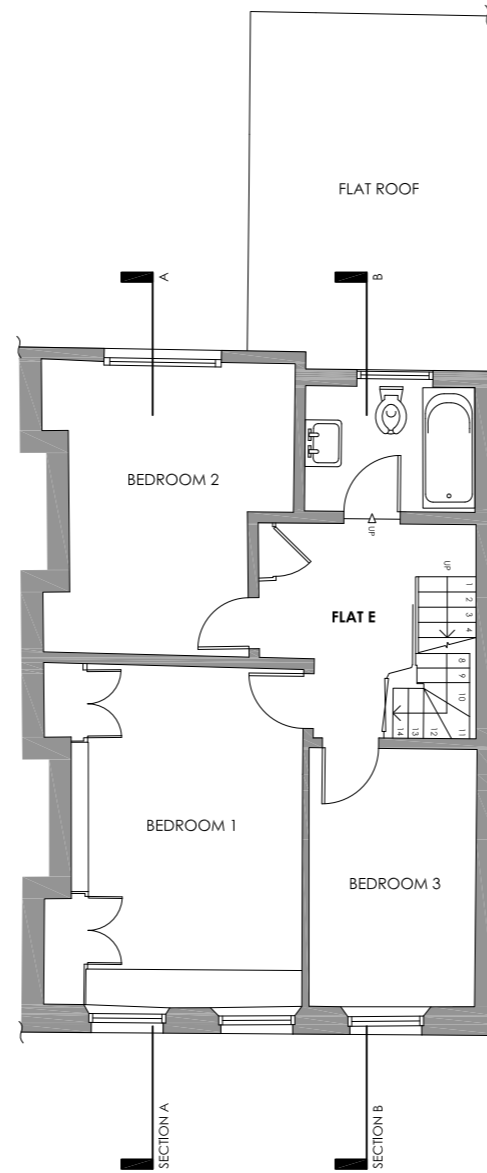

EXISTING THIRD FLOOR
(FLAT E)
1:50@A1

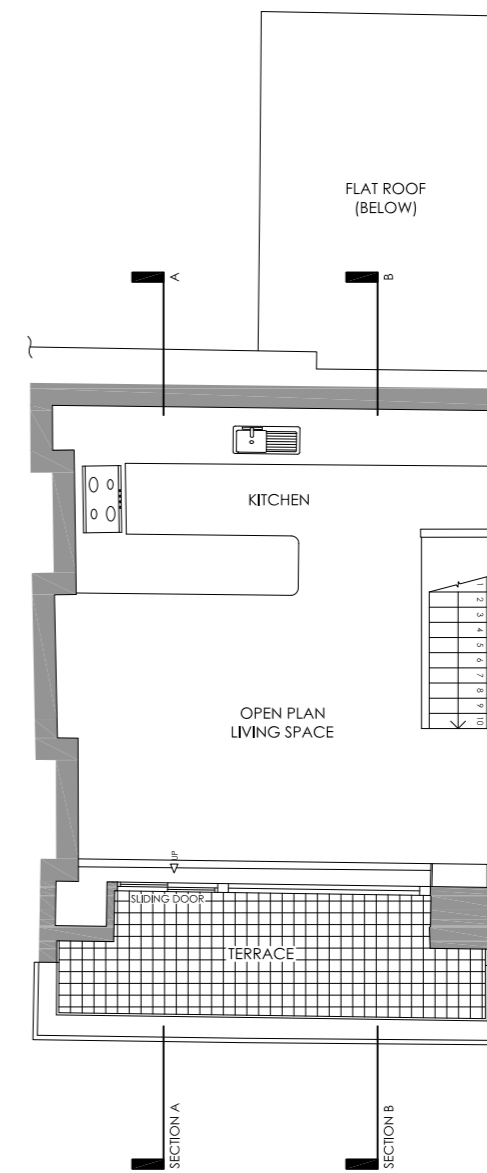

EXISTING FOURTH FLOOR
(FLAT E)
1:50@A1



67 Clerkenwell Road, London EC1R 5BL
8 Wharf Street, The Calls, Leeds LS2 7EQ
T: 0844 844 0070
info@den.uk.com
www.den.uk.com

Project: 26 Chalcot Square Primrose Hill, Camden				
Client: Mr M Dicks				
Title: EXISTING PLANS				
Date:	Scale:	Size:	Drawn:	Checked:
01.08.13	1:50	A1	KS	KG
Project No:	Dwg No:	Rev:	Status:	
6074	002	B	REV-PLANNING	