

Ground Floor plan

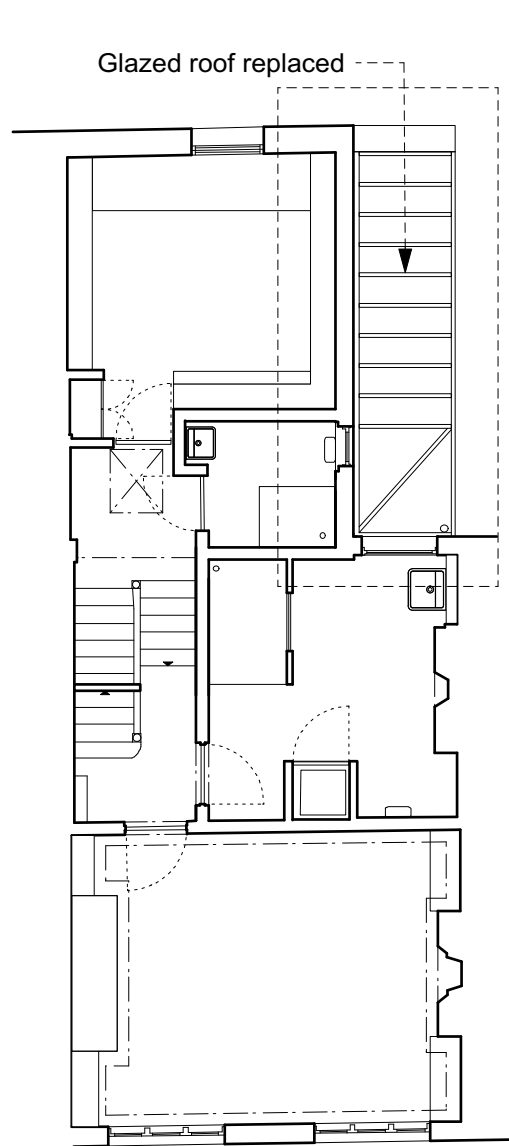

First Floor plan

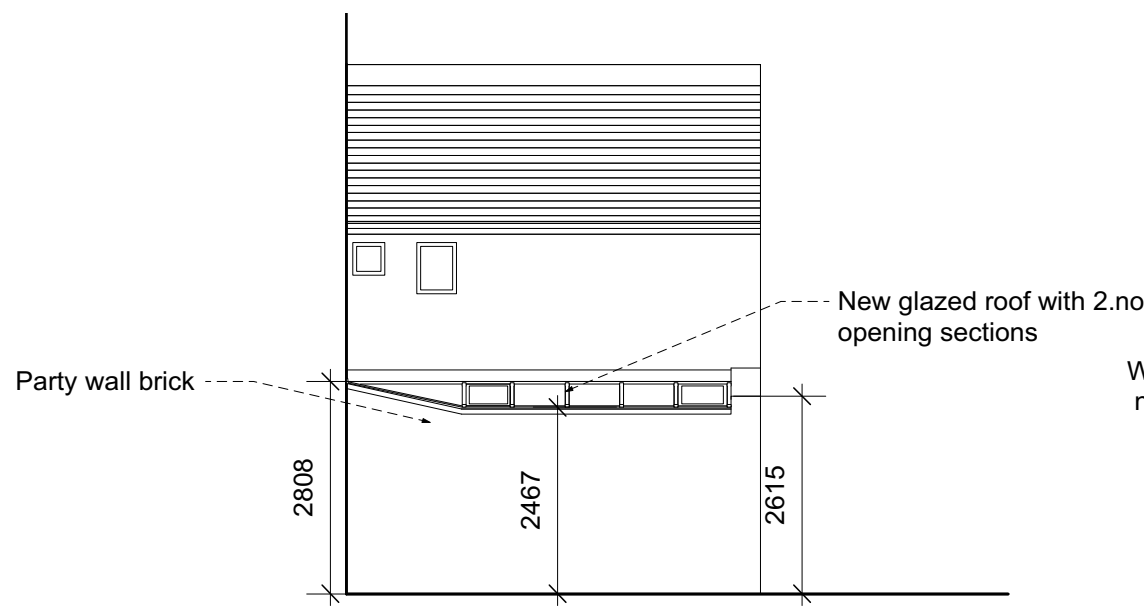

Side Elevation

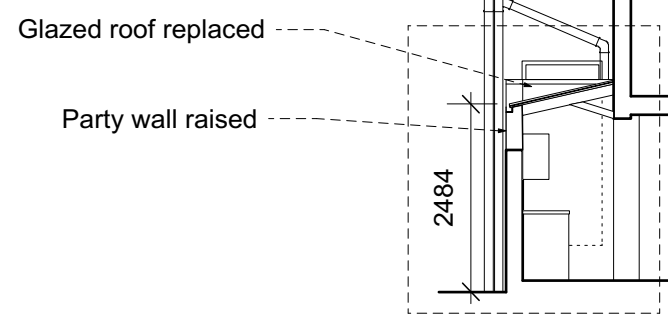

Section AA

Wall raised to conceal new glazed roof

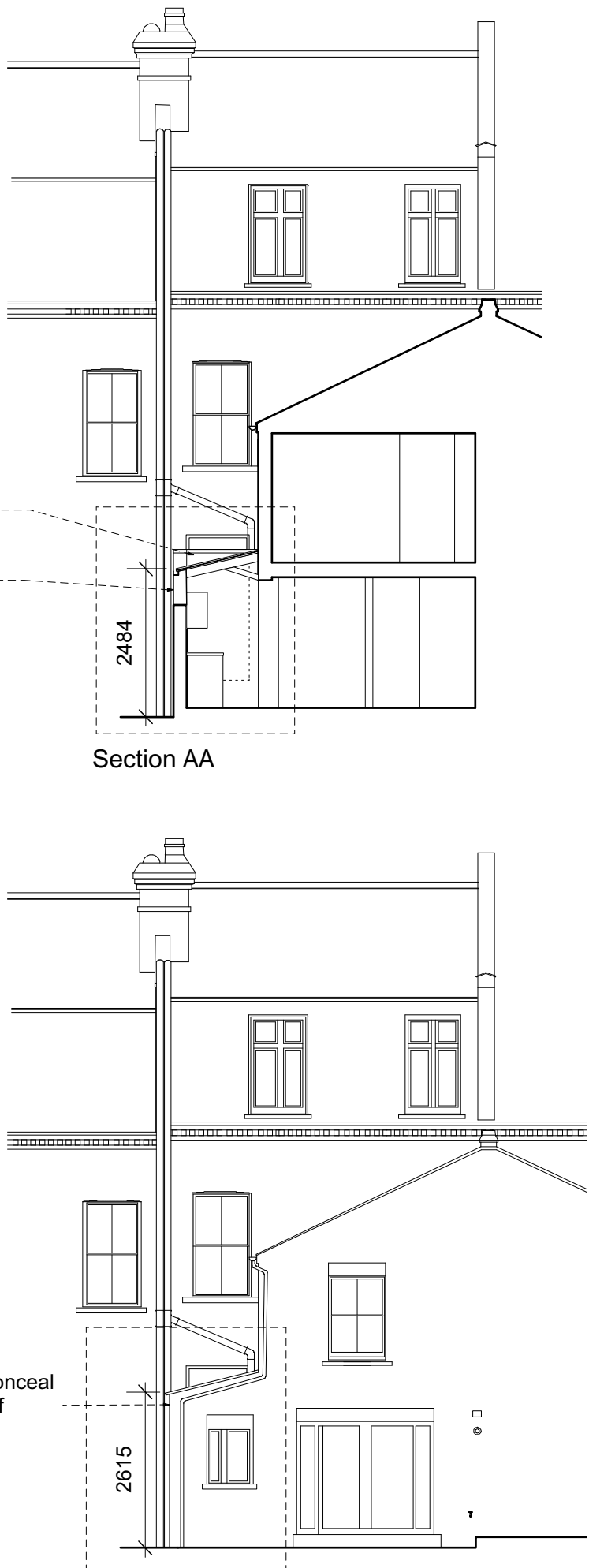

Rear Elevation

GENERAL NOTES:

This drawing is to be read in conjunction with the contract specification, the engineer's drawings and specification, and where appropriate the drawings and specifications prepared by relevant sub contractors.

All works are to be undertaken in accordance with the Building Regulations and the latest British Standards and Codes of Practice. The contractor must obtain Building Control permissions as necessary and appropriate.

All proprietary materials and products are to be used strictly in accordance with the manufacturers recommendations.

IF IN DOUBT - ASK!

Printed correctly this line will
measure 50mm @ A3 size

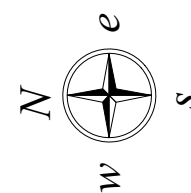
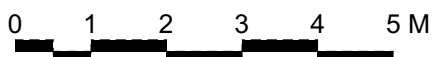

REV	DATE	DESCRIPTION
-----	------	-------------

TIMOTHY SMITH & JONATHAN TAYLOR
Architects

4 Northington Street • London • WC1N 2JG
www.smithandtaylorllp.com • info@smithandtaylorllp.com

020 7241 1494

PROJECT. Lisburne Road

PROJECT ADDRESS 42, Lisburne Road, London NW3 2NR
CLIENT Margaret Dickinson and Johnny Parry

DRAWING TITLE Proposed Arrangement

PROJECT No.	DRAWING No.	REVISION
227	227-P01	
DRAWN: ES	ISSUE: LDC	
CHECKED: JT		
SCALE: 1:100@A3	DATE: 17/5/18	

CAD FILENAME: Filename