

0 50m 100m 150m  
SCALE 1:1250

SITE LOCATION

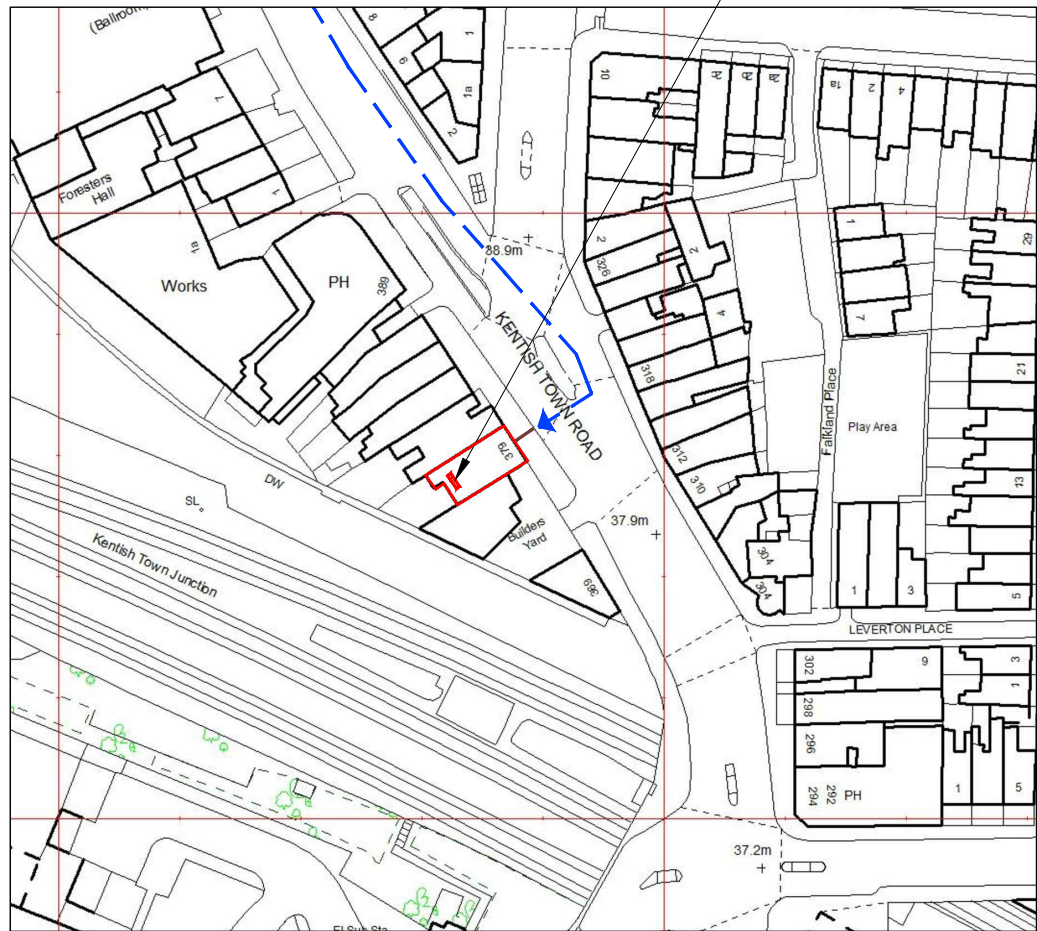

SITE LOCATION (SCALE 1:1250)



SITE LOCATION (SCALE 1:50000)

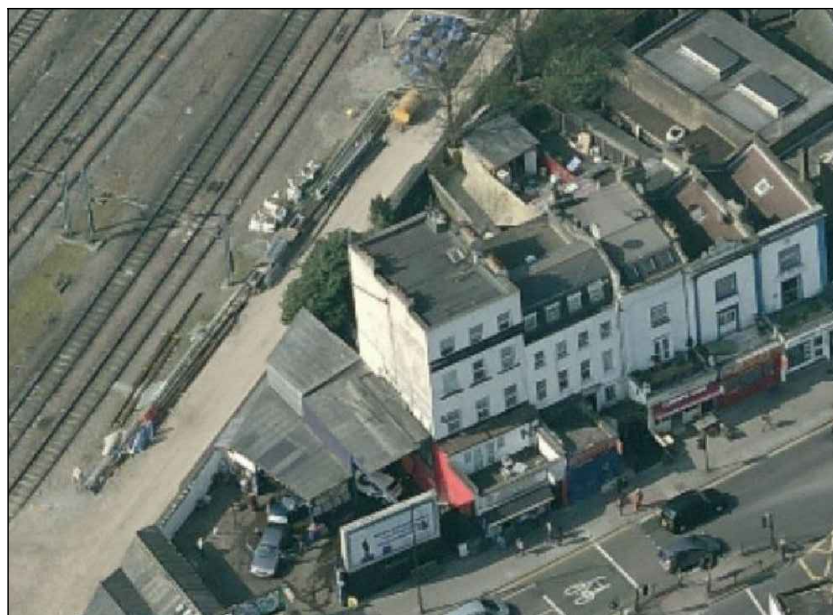

LOCATION PHOTOGRAPH

ALL MAPS OBTAINED VIA PROMAP.  
ORDNANCE SURVEY © CROWN COPYRIGHT 2017.  
ALL RIGHTS RESERVED. LICENCE NUMBER 100022432.

THESE DRAWINGS COMPLY WITH STANDARD ICNIRP DESIGN GUIDELINES.

GENERAL NOTES:

- 1.1) USE WRITTEN DIMENSIONS ONLY  
1.2) ALL DIMENSIONS ARE IN MM UNLESS SPECIFIED

G	AS BUILT	02.03.17	GB	GD
F	STEEL FIXING DETAILS AMENDED	13.10.16	NP	GD
E	METER PILLAR ADDED	07.10.16	NP	GD
D	TEF JSC CABINET ADDED	26.09.16	NP	GD
C	CONSTRUCTION ISSUE	05.08.16	NP	GD
B	ANTENNA POSITIONS REVISED	08.12.15	NP	GD
A	FIRST ISSUE	04.12.15	GB	GD
REV	ISSUE	DATE	DRN	APP

© THIS DRAWING IS THE COPYRIGHT OF NET COVERAGE SOLUTIONS LTD AND MAY NOT BE REPRODUCED OR DISCLOSED TO A THIRD PARTY IN ANY FORM WITHOUT WRITTEN PERMISSION



NET COVERAGE SOLUTIONS  
CRAVEN COURT  
STANHOPE ROAD  
CAMBERLEY  
SURREY GU15 3BS

TEL: +44(0)1276 854440  
FAX: +44(0)1276 854450



OPERATOR REF NO. CTILid:206383 VF:96323 TEF:76052

OPERATOR: CTIL

DRAWING TITLE: SITE LOCATION MAPS

SCALE: AS SHOWN

SITE NO. 76052

SITE NAME: 379 KENTISH TOWN ROAD

SITE ADDRESS: 379 KENTISH TOWN ROAD  
LONDON  
NW5 2TJ

OS GRID REFERENCE:  
528968/185261

DRAWN: GB CHK: GD APP: GD

DATE: 04.12.15

SITE NO.	OPERATOR	DRG NO.	REVISION
76052	- CTIL -	100	- G

ORIGINAL DRAWING SIZE: A3

DIRECTIONS TO SITE:

HEADING SOUTH ON M1

AT JUNCTION 1 TAKE SLIPROAD LEFT TO A406 TOWARDS C.LONDON / BRENT CROSS. AFTER 1.7 MILES KEEP STRAIGHT ON TO A1 / A406 (NORTH CIRCULAR ROAD). KEEP RIGHT AFTER 0.3 MILE. AFTER 3.5 MILES KEEP STRAIGHT ON TO A400 (JUNCTION ROAD). SITE IS LOCATED ON RIGHT AFTER 1.0 MILE.



GENERAL NOTES:

G	AS BUILT	02.03.17	GB	GD
F	STEEL FIXING DETAILS AMENDED	13.10.16	NP	GD
E	METER PILLAR ADDED	07.10.16	NP	GD
D	TEF JSC CABINET ADDED	26.09.16	NP	GD
C	CONSTRUCTION ISSUE	05.08.16	NP	GD
B	ANTENNA POSITIONS REVISED	08.12.15	NP	GD
A	FIRST ISSUE	04.12.15	GB	GD
REV	ISSUE	DATE	DRN	APP



**net**

NET COVERAGE SOLUTIONS  
CRAVEN COURT  
STANHOPE ROAD  
CAMBERLEY  
SURREY GU15 3BS

TEL: +44(0)1276 854440  
FAX: +44(0)1276 854450

OPERATOR REF NO. CTILid:206383 VF:96323 TEF:76052

OPERATOR: CTIL

SCALE: 1:150

SITE NO. 76052

SITE NAME: 379 KENTISH TOWN ROAD

OS GRID REFERENCE:  
528968/185261

DRAWN: GB	CHK: GD	APP: GD
-----------	---------	---------

DATE: 04.12.15

ORIGINAL DRAWING SIZE: A3



THESE DRAWINGS COMPLY WITH STANDARD ICNIRP DESIGN GUIDELINES.

GENERAL NOTES:

- 1.1) USE WRITTEN DIMENSIONS ONLY  
1.2) ALL DIMENSIONS ARE IN MM UNLESS SPECIFIED

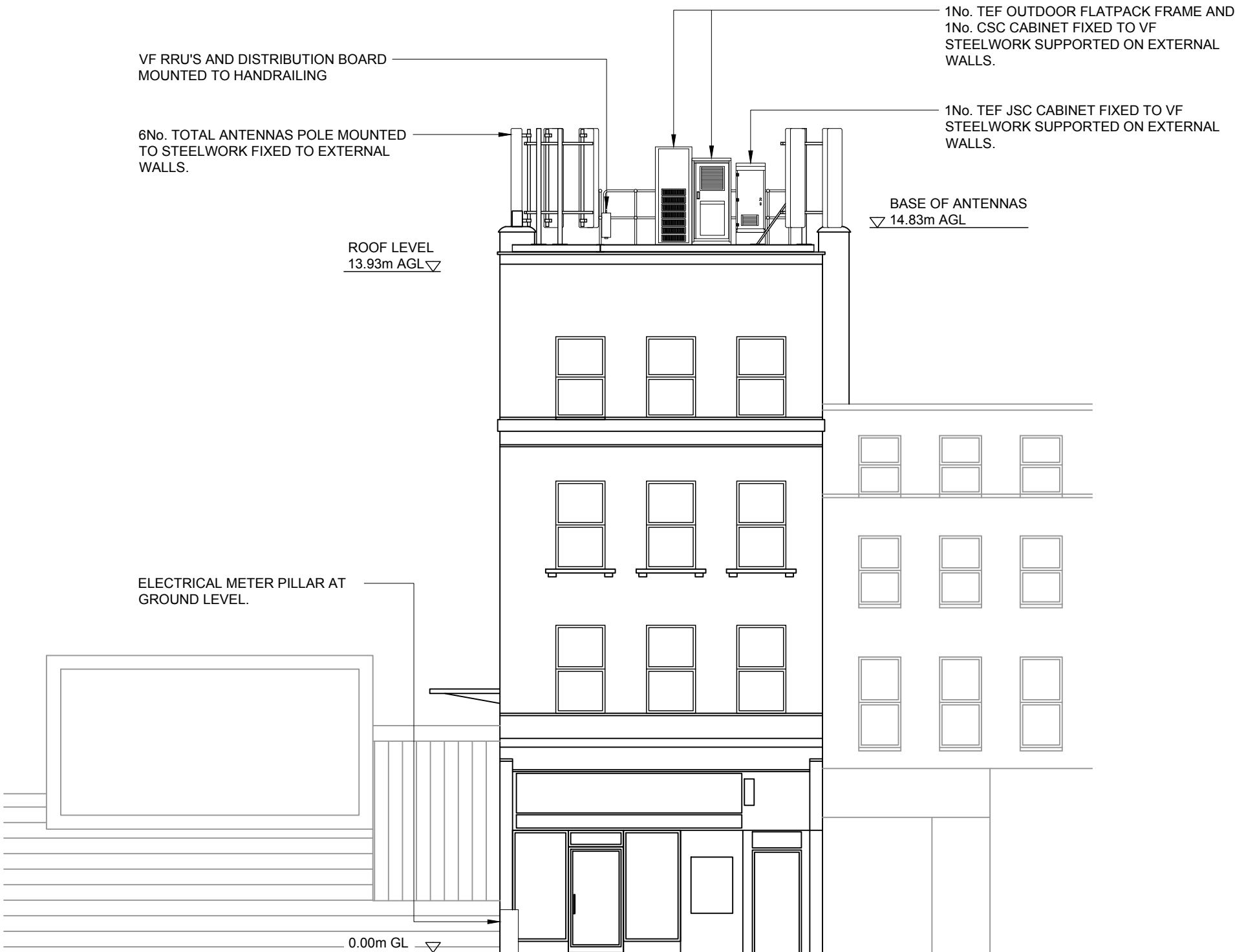
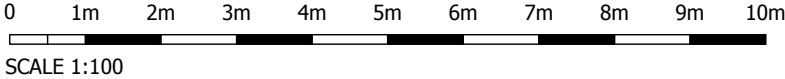

NORTH-EAST ELEVATION (SCALE 1:100)

G	AS BUILT	02.03.17	GB	GD
F	STEEL FIXING DETAILS AMENDED	13.10.16	NP	GD
E	METER PILLAR ADDED	07.10.16	NP	GD
D	TEF JSC CABINET ADDED	26.09.16	NP	GD
C	CONSTRUCTION ISSUE	05.08.16	NP	GD
B	ANTENNA POSITIONS REVISED	08.12.15	NP	GD
A	FIRST ISSUE	04.12.15	GB	GD
REV	ISSUE	DATE	DRN	APP

© THIS DRAWING IS THE COPYRIGHT OF NET COVERAGE SOLUTIONS LTD AND MAY NOT BE REPRODUCED OR DISCLOSED TO A THIRD PARTY IN ANY FORM WITHOUT WRITTEN PERMISSION



NET COVERAGE SOLUTIONS  
CRAVEN COURT  
STANHOPE ROAD  
CAMBERLEY  
SURREY GU15 3BS

TEL: +44(0)1276 854440  
FAX: +44(0)1276 854450



OPERATOR REF NO. CTILid:206383 VF:96323 TEF:76052

OPERATOR: CTIL

DRAWING TITLE: NORTH-EAST ELEVATION  
CONSTRUCTION

SCALE: 1:100

SITE NO. 76052

SITE NAME: 379 KENTISH TOWN ROAD

SITE ADDRESS: 379 KENTISH TOWN ROAD  
LONDON  
NW5 2TJ

OS GRID REFERENCE:  
528968/185261

DRAWN: GB CHK: GD APP: GD

DATE: 04.12.15

SITE NO.	OPERATOR	DRG NO.	REVISION
76052	- CTIL -	302	- G

ORIGINAL DRAWING SIZE: A3