

Drawing Key:

- Existing walls
- -- --

Line below or hidden
- -- --

Line above or overhead
- .....

Line assumed
- . - . - .

Boundary line

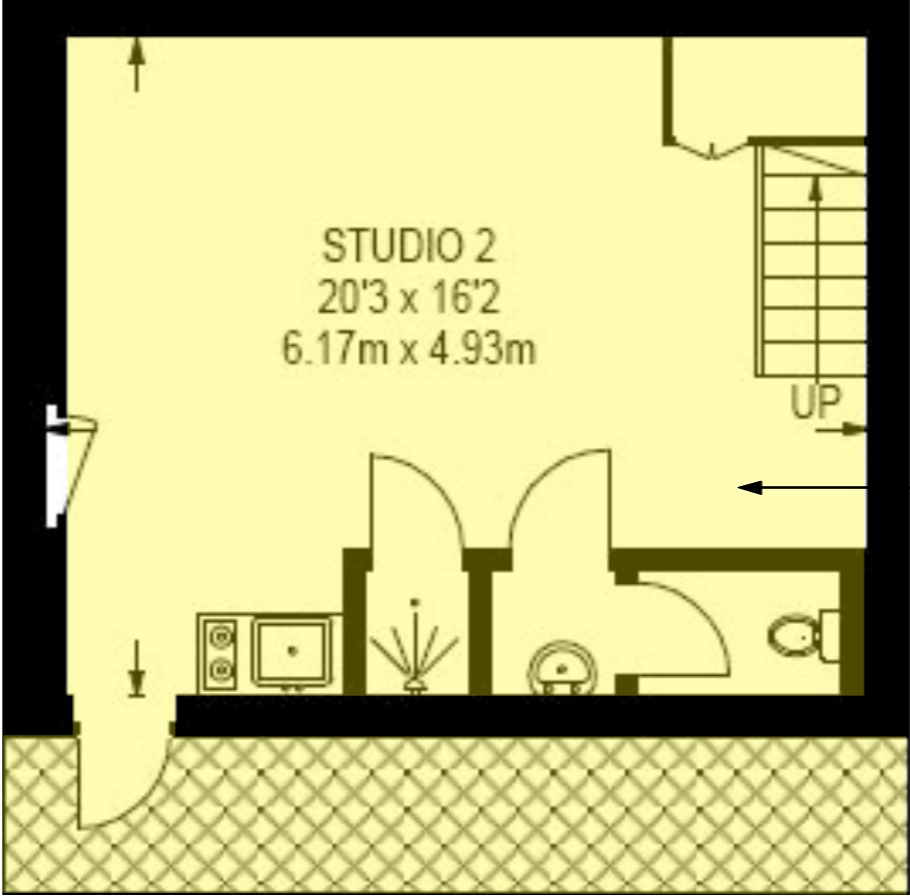
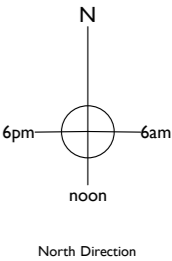

Yellow area for change of  
use B8 to B1

Andrew Dobson Architects

Unit 8, 126 New Kings Road,  
London SW6 4LZ  
Tel: 020 7736 4390  
Web: [www.andewdobsonarchitects.co.uk](http://www.andewdobsonarchitects.co.uk)  
Email: [info@andewdobsonarchitects.co.uk](mailto:info@andewdobsonarchitects.co.uk)

Note:  
1. The design and drawings remain the property of Andrew Dobson Architects Ltd. The client is licensed to use this design and documents on this site only, this license is non-transferable. The design and drawings shall not be reproduced, up-loaded to the internet or traced without the permission of Andrew Dobson Architects Ltd.  
2. Do not scale off this drawing, check dimensions on site and advise any discrepancies before commencing work. © andrew dobson architects



Address: 4 Emerald Street, London WC1N 3QA

drawing title: Loer Ground Floor Plan

drawing no.: 587-PI.001-A

Scale:	1:50 @ A3	Status:	Planning
Drawn:	DE	Checked:	AD
Date:	04/05/18	Rev:	A