

Drawing to be read in conjunction with consultants information.
 Do not scale from drawing.
 All dimensions to be checked on site.
 Notify Architect of any discrepancies.
Drawing to be used solely for purposes indicated.

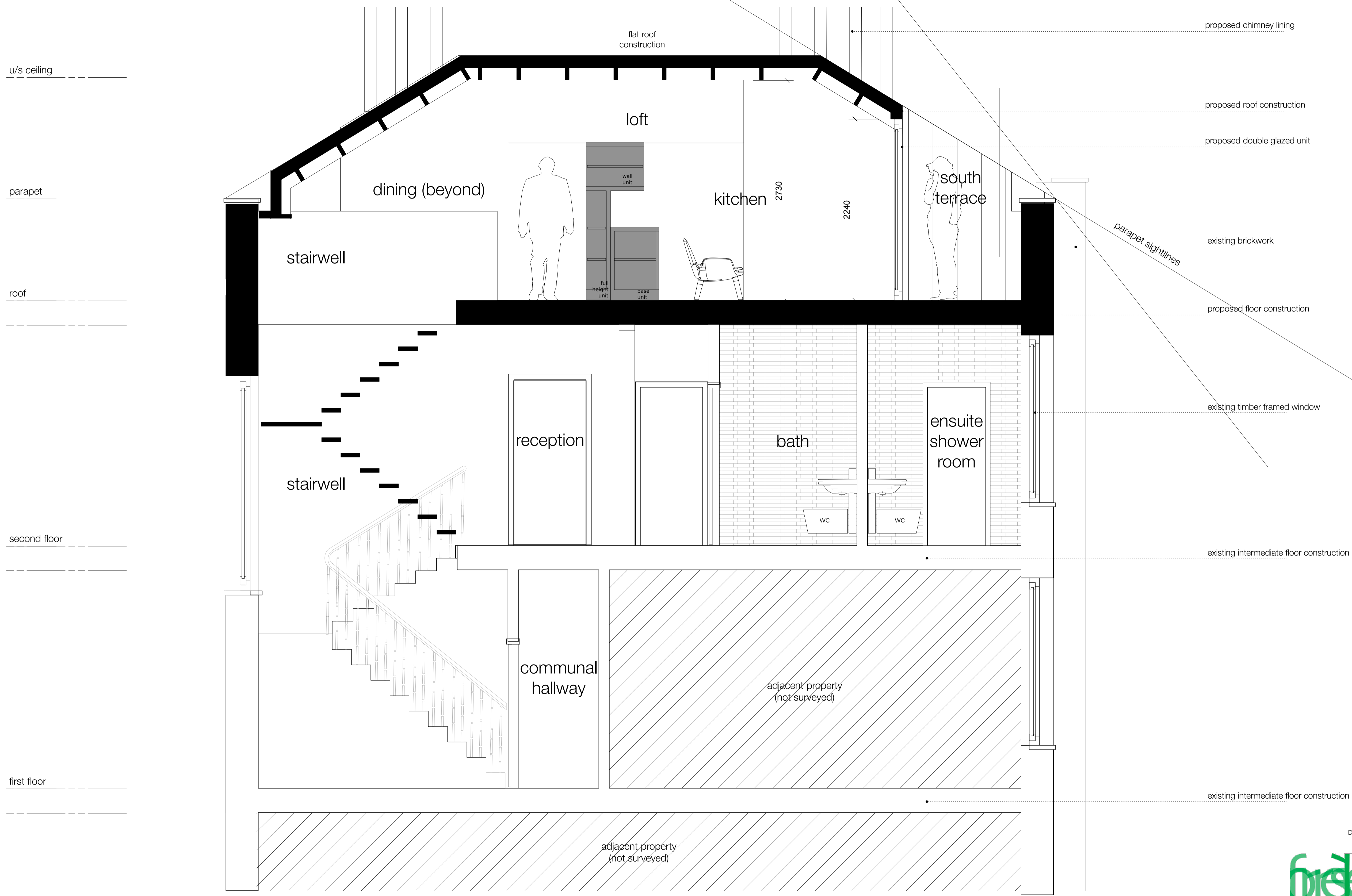

u/s ceiling
 parapet
 roof
 second floor
 first floor

proposed chimney lining
 proposed roof construction
 proposed double glazed unit
 existing brickwork
 Parapet sightlines
 proposed floor construction
 existing timber framed window
 existing intermediate floor construction
 existing intermediate floor construction

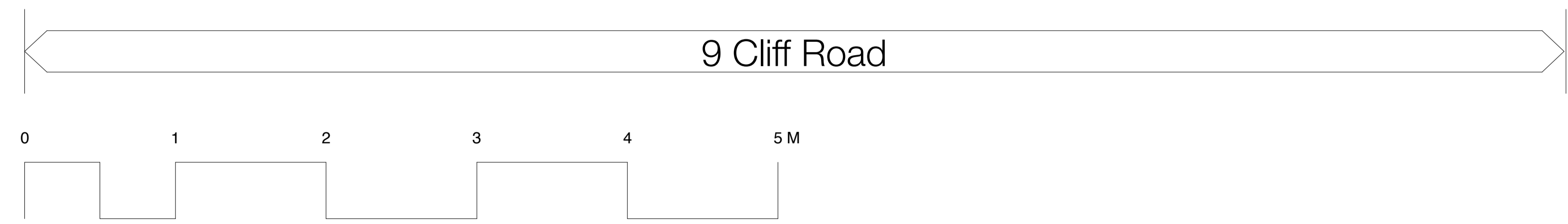

Drawing Issue
 Date
brede
 architecture_design
 34 harcombe road, london n16 0sa_post
 kerry@forresterarchitects.co.uk_email
 0207 683 7372_landline
 8 & 9 CLIFF ROAD, LONDON NW1 9AN
STATUTORY APPROVAL
 PROPOSED LONG SECTION
 1/25 @ A1
 1/50 @ A3
 142_02.04()