

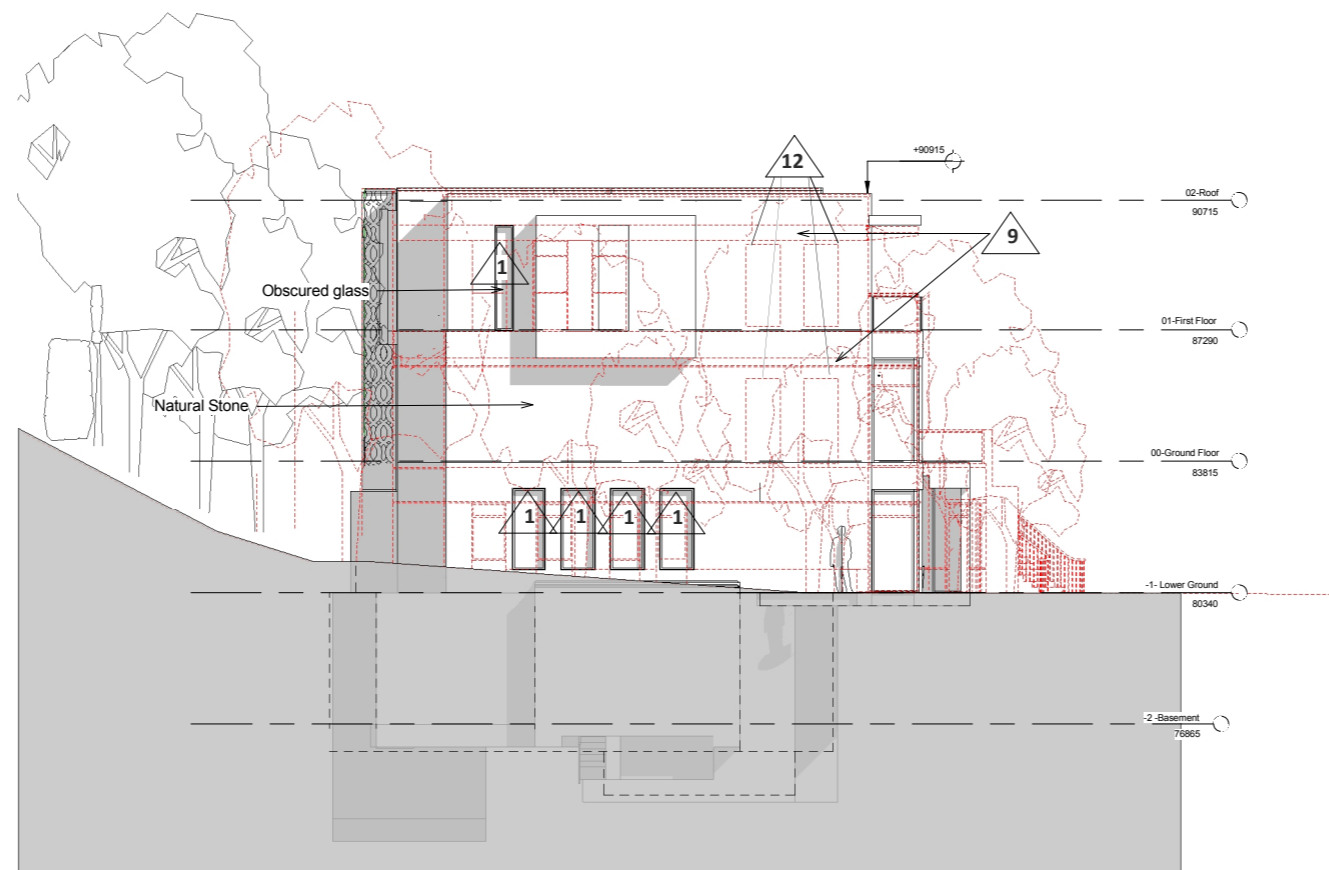

West/Rear Elevation

1 : 100



Side/North Elevation

1 : 100

Key

- 1- Window changed in height.
- 2- Window added.
- 3- Basement lightwell added .
- 4- Entrance relocated to the corner.
- 5- External stair removed.
- 6- Bike storage relocated.
- 7- Metal spandrel changed to natural stone.
- 8- Metal balustrade changed to glass.
- 9- Cornices changed to plain natural stone.
- 10- Recessed wall is revised.
- 11-the rear curved bay is squared off at lower ground level.
- 12-the recessed blind window omitted



3 Marlborough House
Somerset Road
London Sw19 5HZ
Tel: 0208 9465515
E-mail: info@artinhomes.co.uk

No.	Description	Date

Client : Mr. M Saadati	
Project Name : 53, Fitzroy Park	
NORTH And WEST Elevations	
Project number	110
Date	23/04/2018
Drawn by	S.J.
Checked by	J.Y.
110-A1-02-02	
Scale	1 : 100 @ A1