

19502104

19570392

9560232

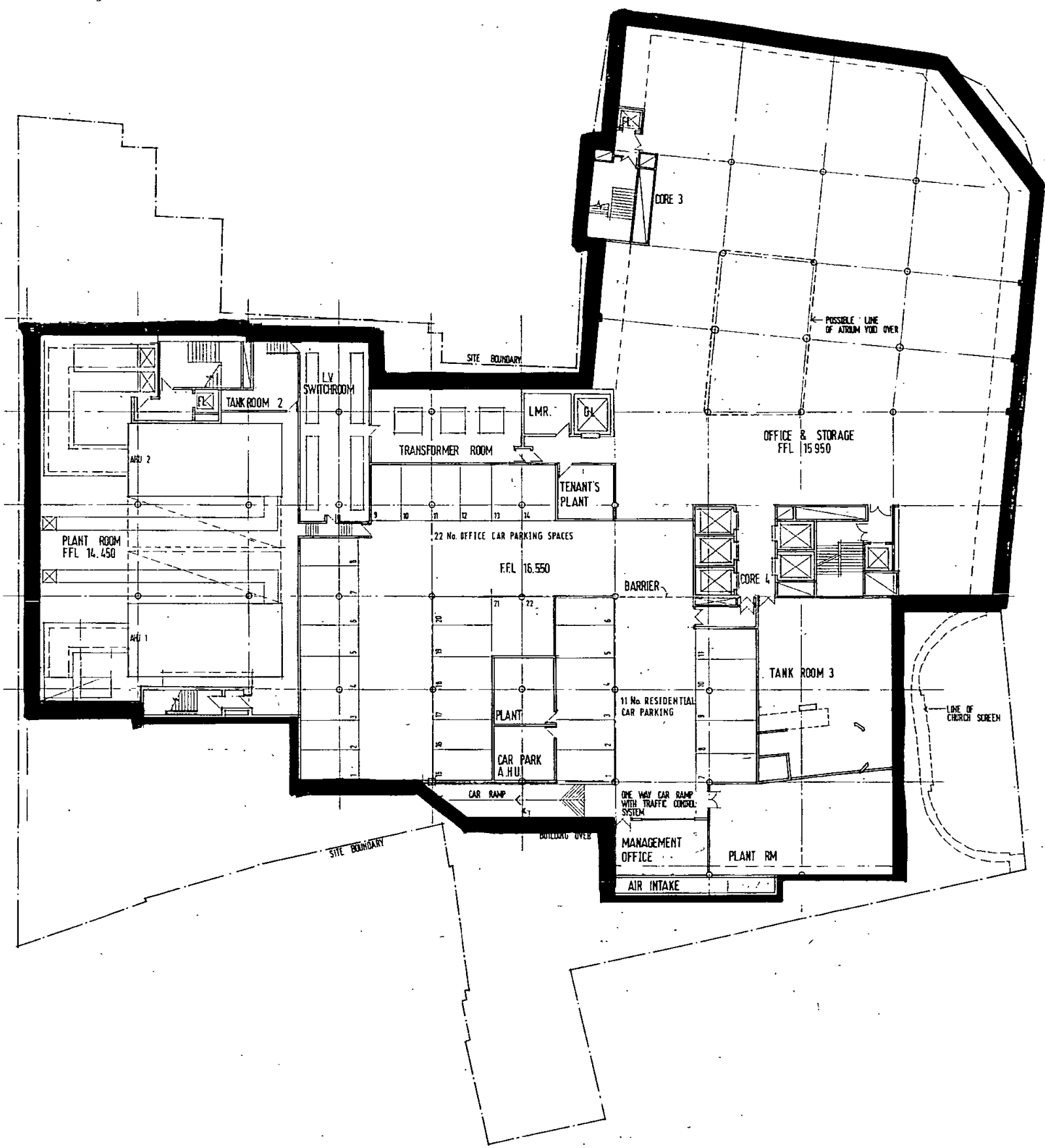

**AVIATION HOUSE, WC2**  
**Basement Plan**  
1:200  
Sheppard Robson  
77 Parkway, NW1 Architects  
1193/P002(J)

9502104

9570392

9560232

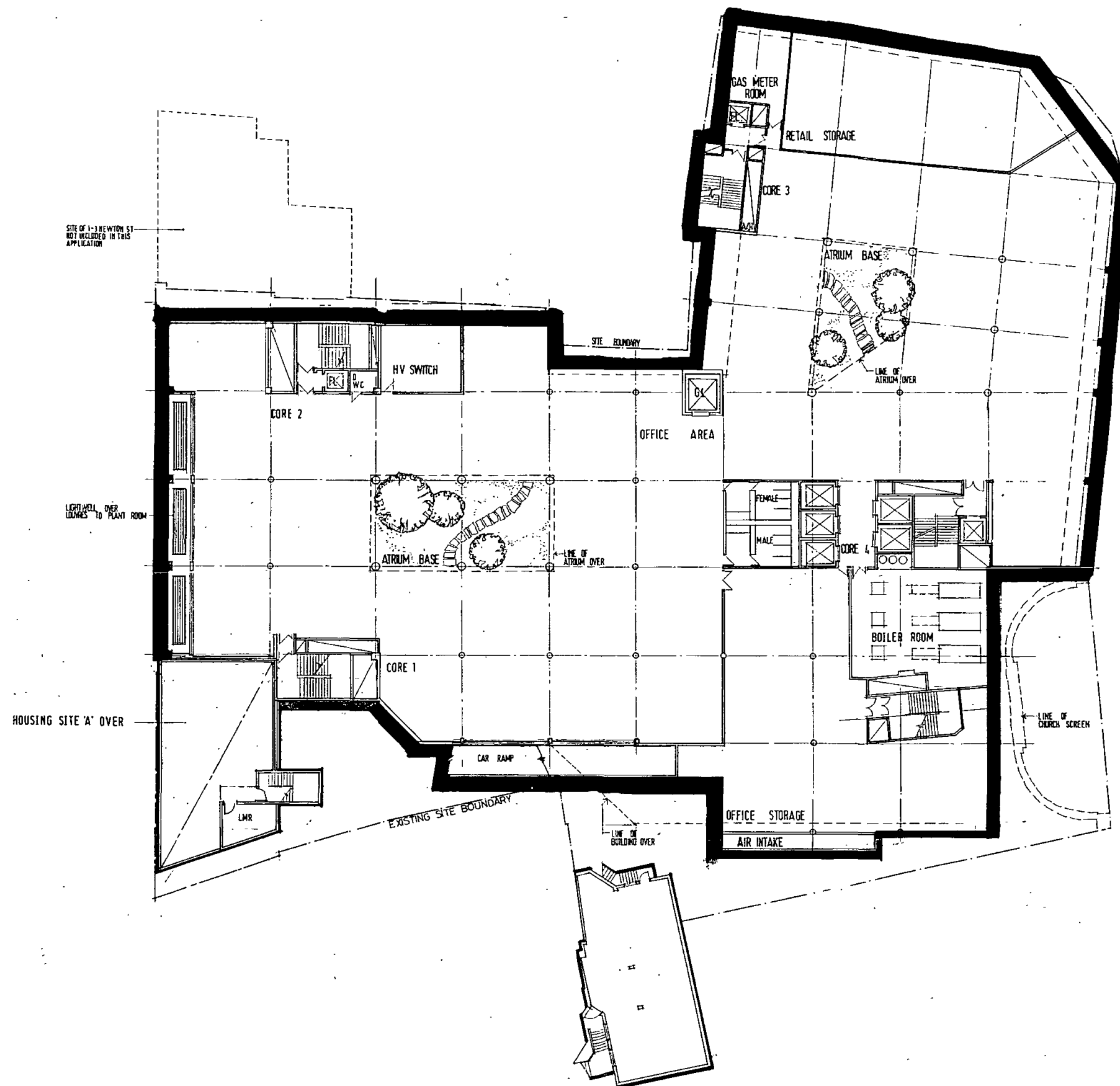

**AVIATION HOUSE, WC2**  
**Lower Ground Floor Plan** 1:200  
Sheppard Robson  
77 Parkway, NW1 Architects 1193/P003(J)

9502104

GUARDIAN BUILDING SOCIETY

9570392

95602

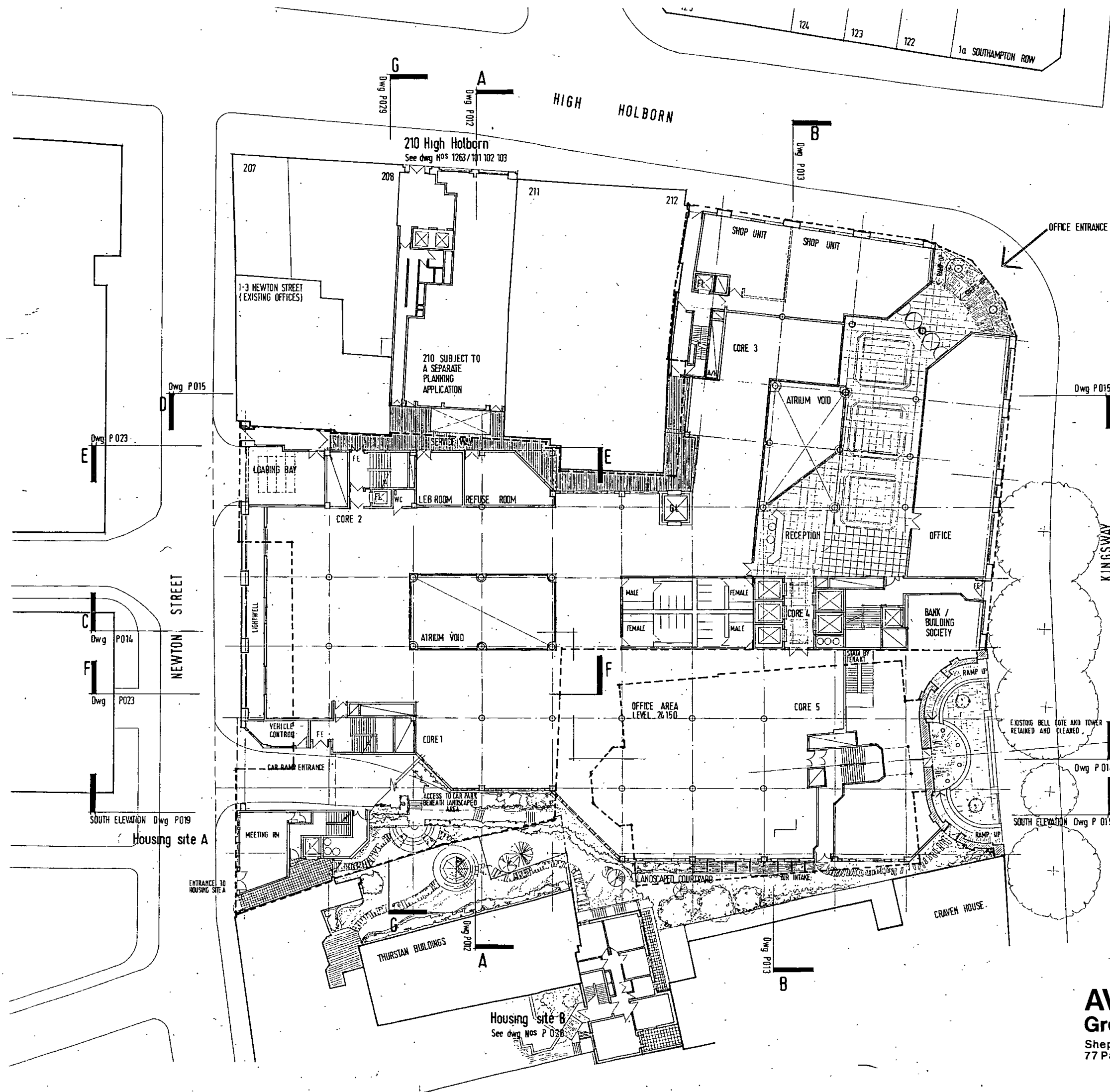
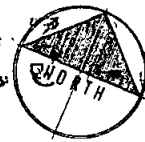

**AVIATION HOUSE, WC2**  
**Ground Floor Plan**  
1:200  
Sheppard Robson  
77 Parkway, NW1 Architects  
1193/P004(J)

9502104

9570392

9560232

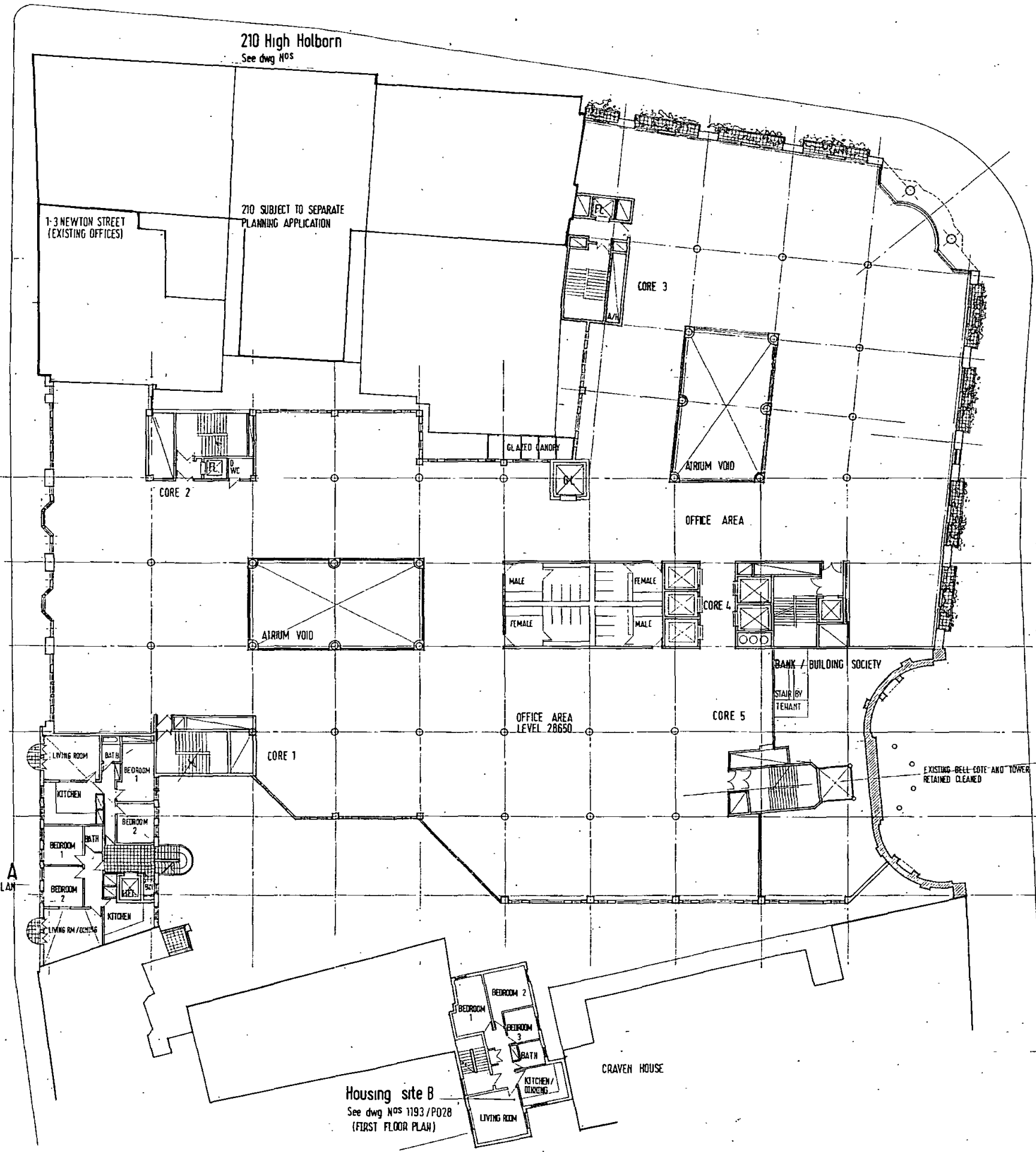

**AVIATION HOUSE, WC2**  
**First Floor Plan**  
 Sheppard Robson  
 77 Parkway, NW1 Architects  
 1193/P005(J)  
 1:200

9502104

9570392

9560232

210 High Holborn  
See drawings nos 1263/P100-103

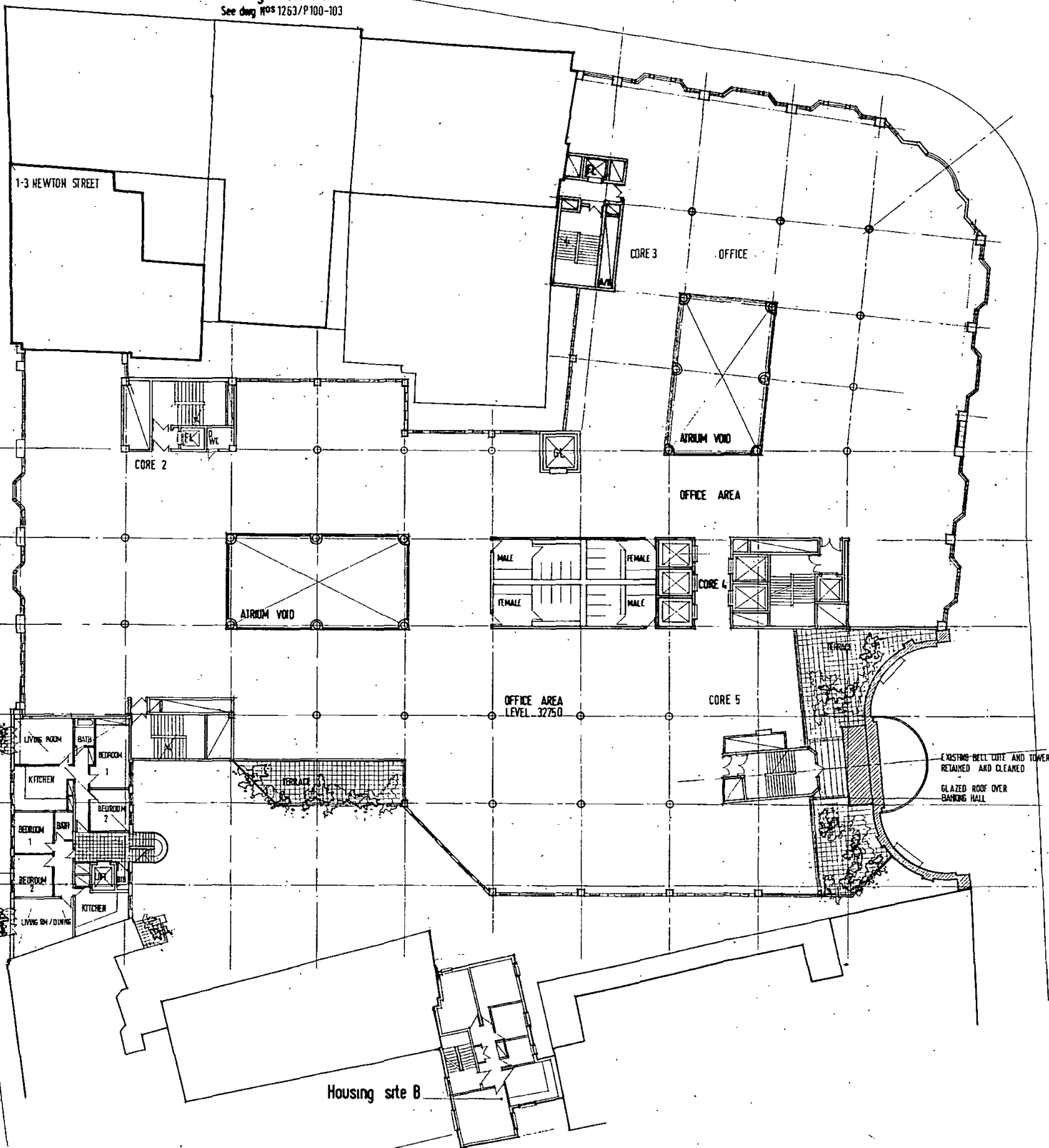

Housing site A  
TYPICAL UPPER FLOOR

Housing site B

**AVIATION HOUSE, WC2**  
**Second Floor Plan**  
 1:200  
 Sheppard Robson Architects  
 77 Parkway, NW1  
 1193/P006(J)

9570392  
9502104

956023

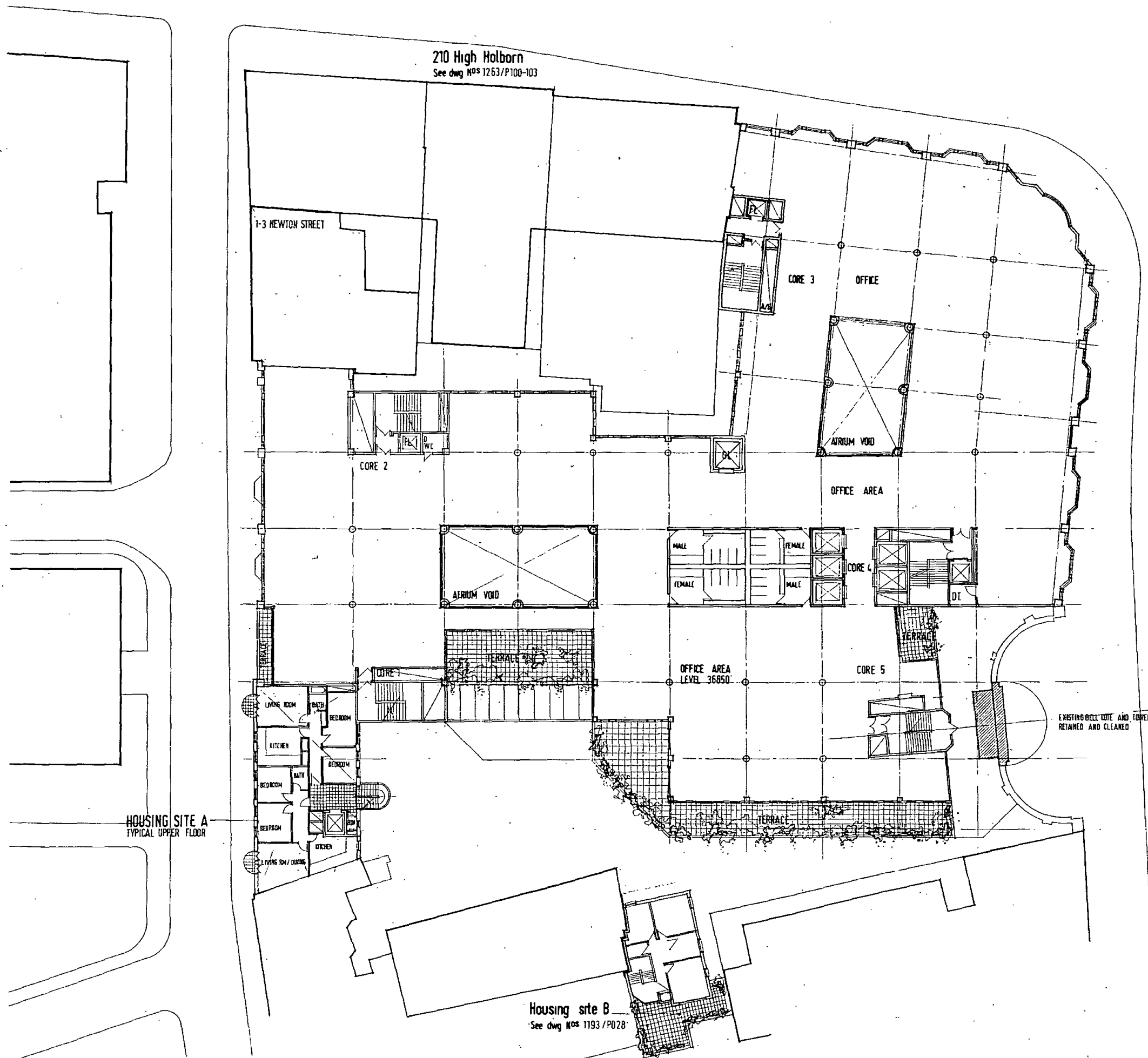

**AVIATION HOUSE, WC2**  
Third Floor Plan  
1:200  
Sheppard Robson  
77 Parkway, NW1 Architects  
1193/P007(J)

9570392  
9502104

830232

210 High Holborn  
See dwg Nos 1263/P100-103

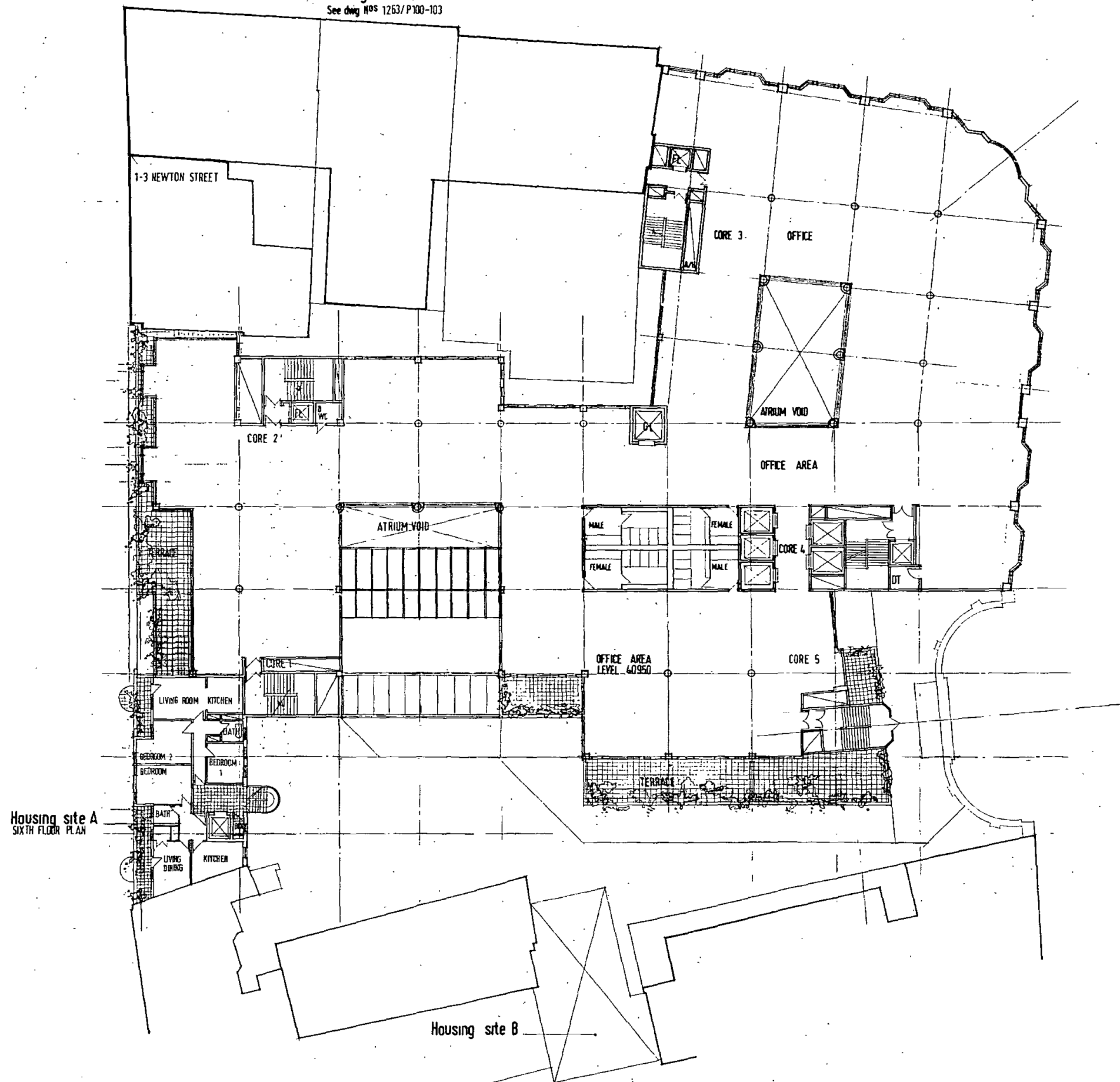

**AVIATION HOUSE, WC2**  
**Fourth Floor Plan**  
1:200  
Sheppard Robson  
77 Parkway, NW1 Architects  
1193/P008(J)

19570392

1950210

9560232

210 High Holborn  
See dwg NOS 1263/P100-103

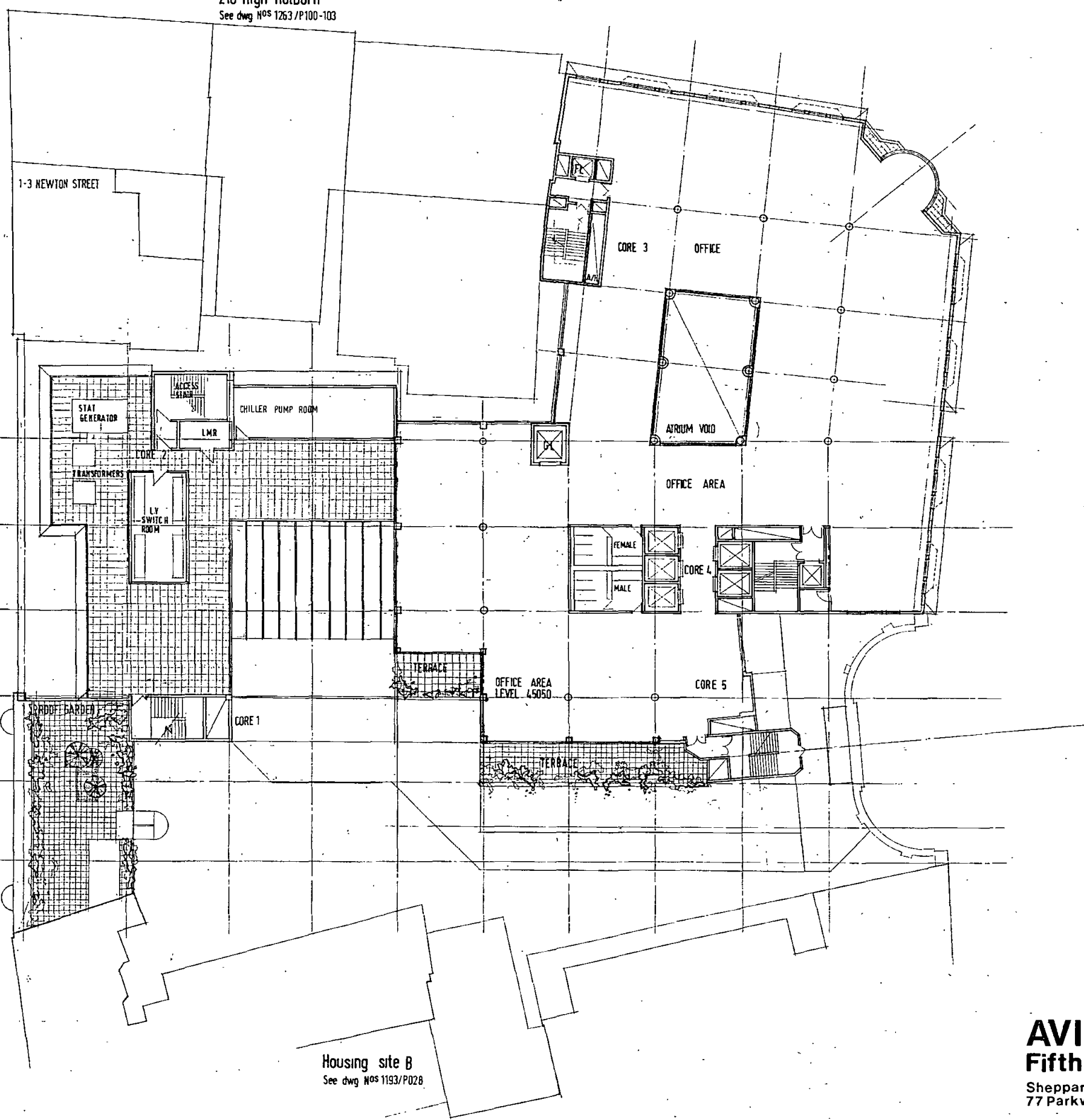

Housing site A

Housing site B  
See dwg NOS 1193/P028

**AVIATION HOUSE, WC2**  
**Fifth Floor Plan**  
 1:200  
 Sheppard Robson  
 77 Parkway, NW1 Architects  
 1193/P009(J)



9570392  
9562104

9560232

210 High Holborn  
See dwg nos 1263/P100-103

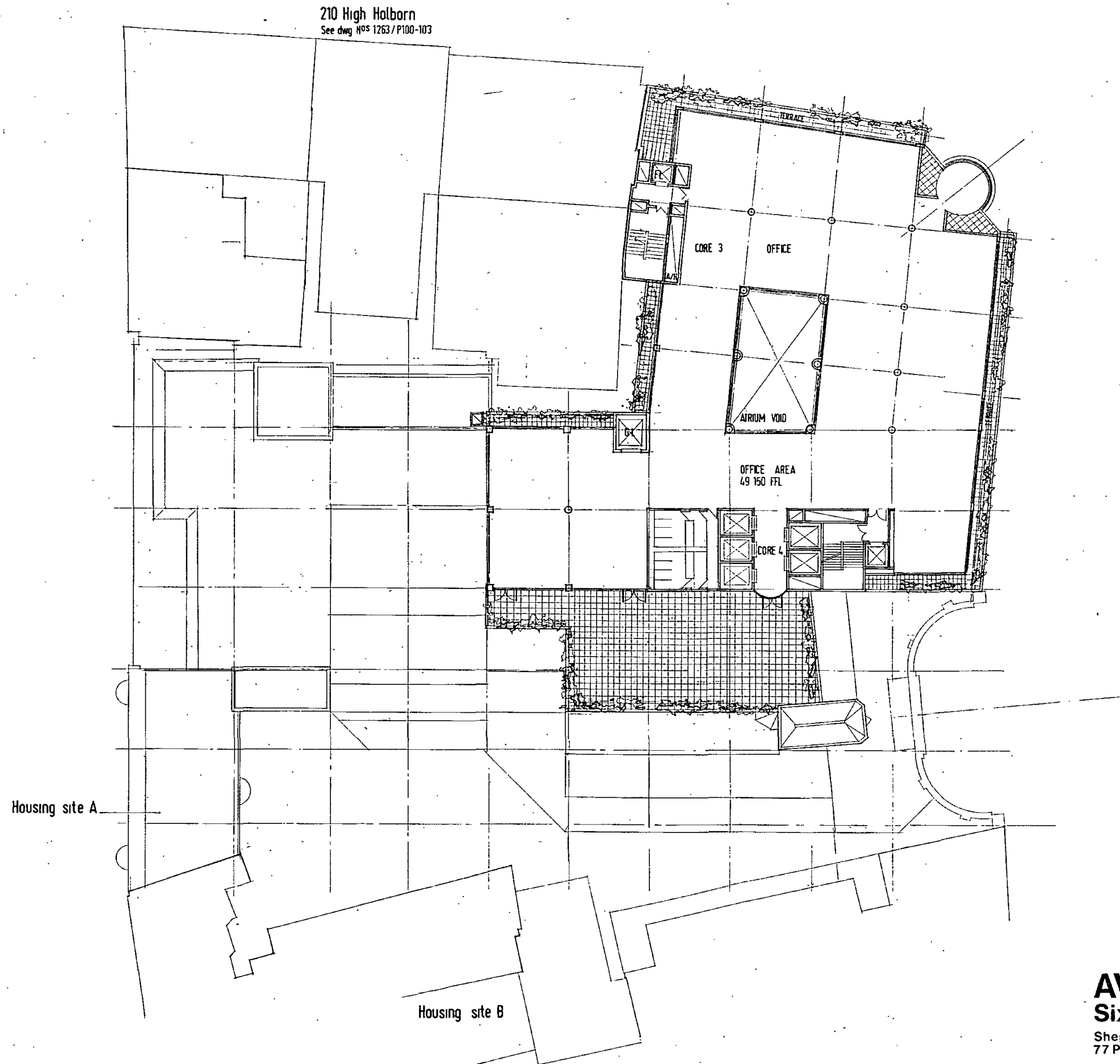

**AVIATION HOUSE, WC2**  
**Sixth Floor Plan**  
1:200  
Sheppard Robson  
77 Parkway, NW1 Architects  
1193/P010(J)

9570392  
9502104

9560232

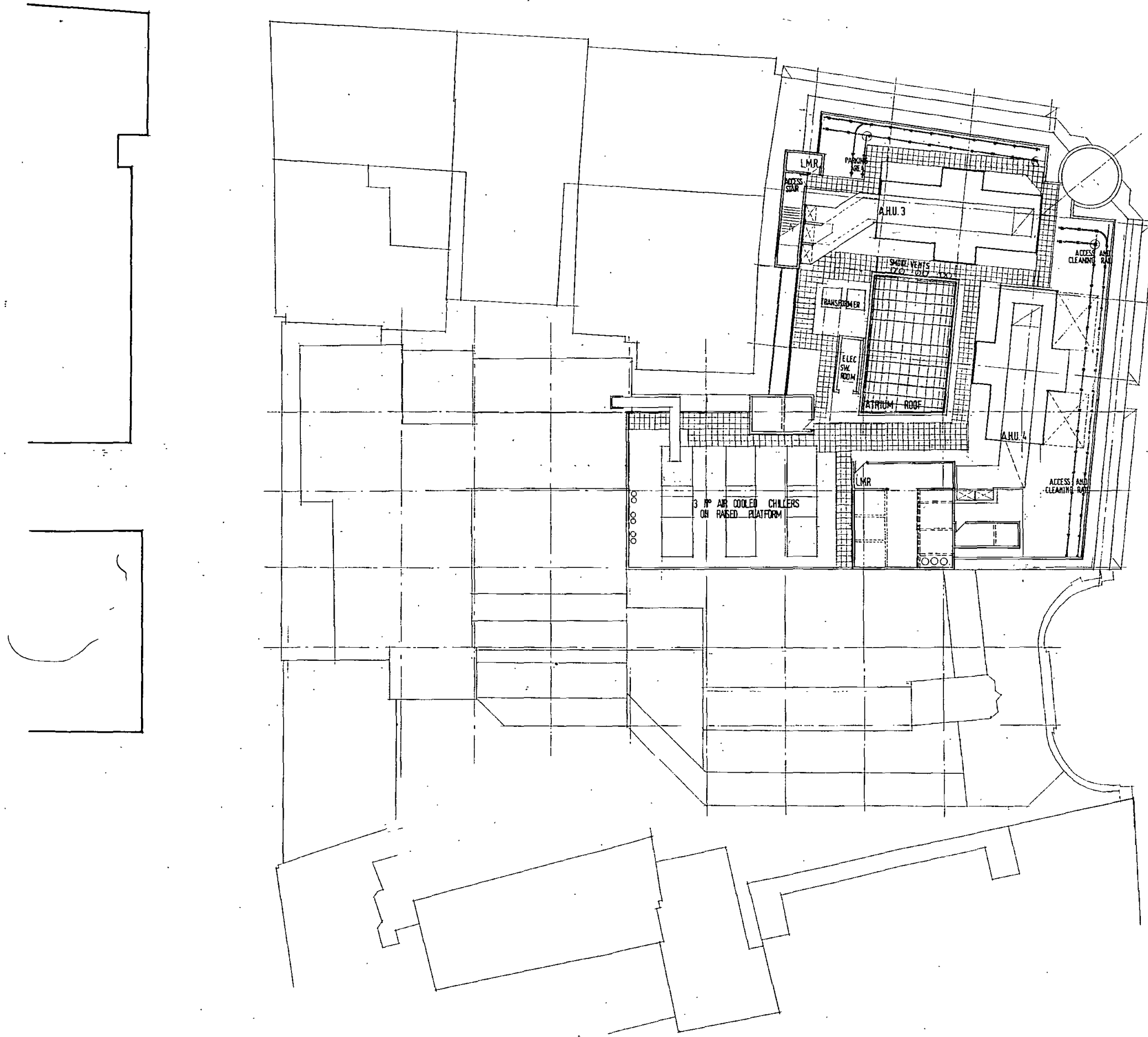

**AVIATION HOUSE, WC2**  
**Roof Plan**  
Sheppard Robson  
77 Parkway, NW1  
Architects  
**1:200**  
**1193/P011(J)**

9570392  
9502104

19560232

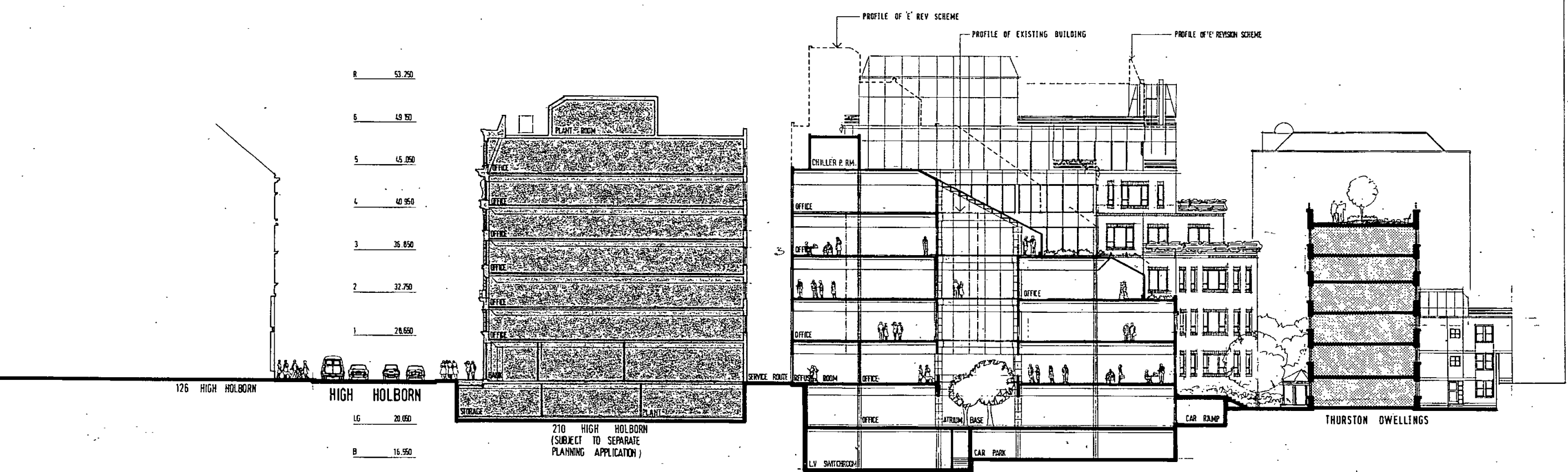

**AVIATION HOUSE, WC2**  
Section AA  
1:200  
Sheppard Robson  
77 Parkway, NW1  
Architects  
1193/P012 (J)

9570392

9502104

950232

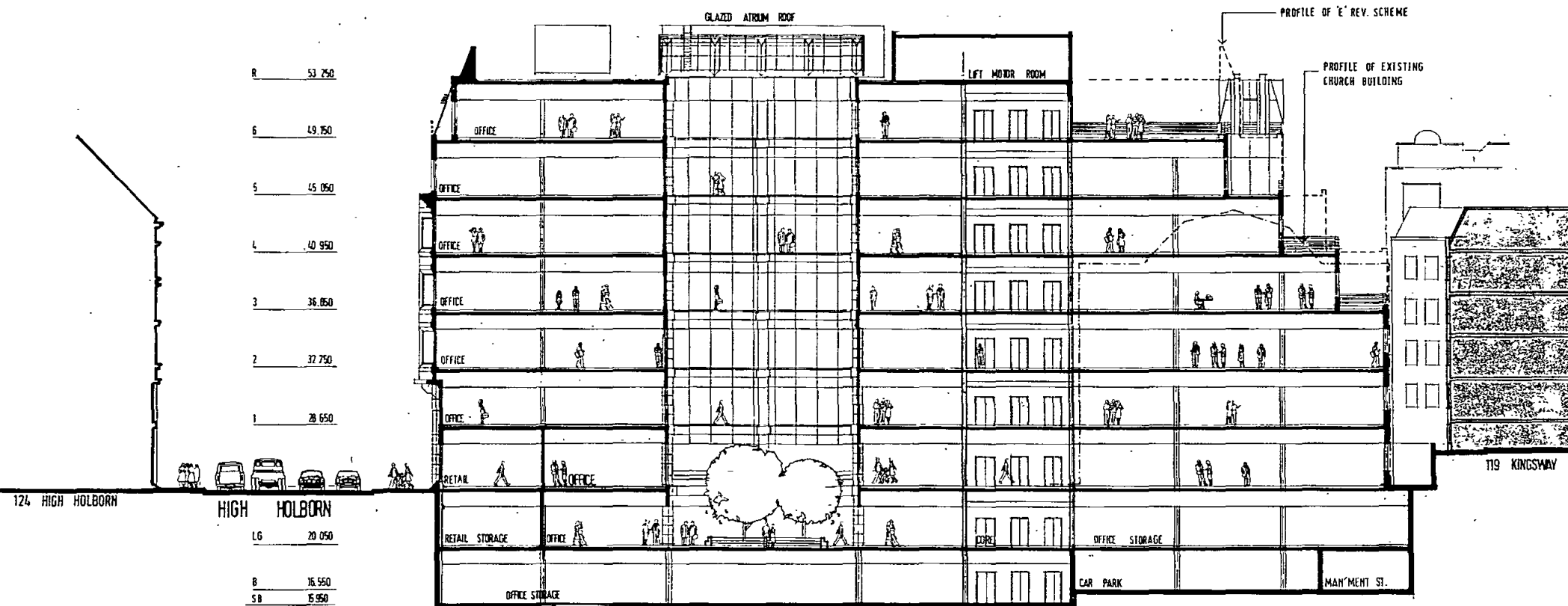

**AVIATION HOUSE, WC2**  
Section BB  
1:200  
Sheppard Robson  
77 Parkway, NW1  
Architects  
1193/P013(J)

9570392  
 502104

9560232

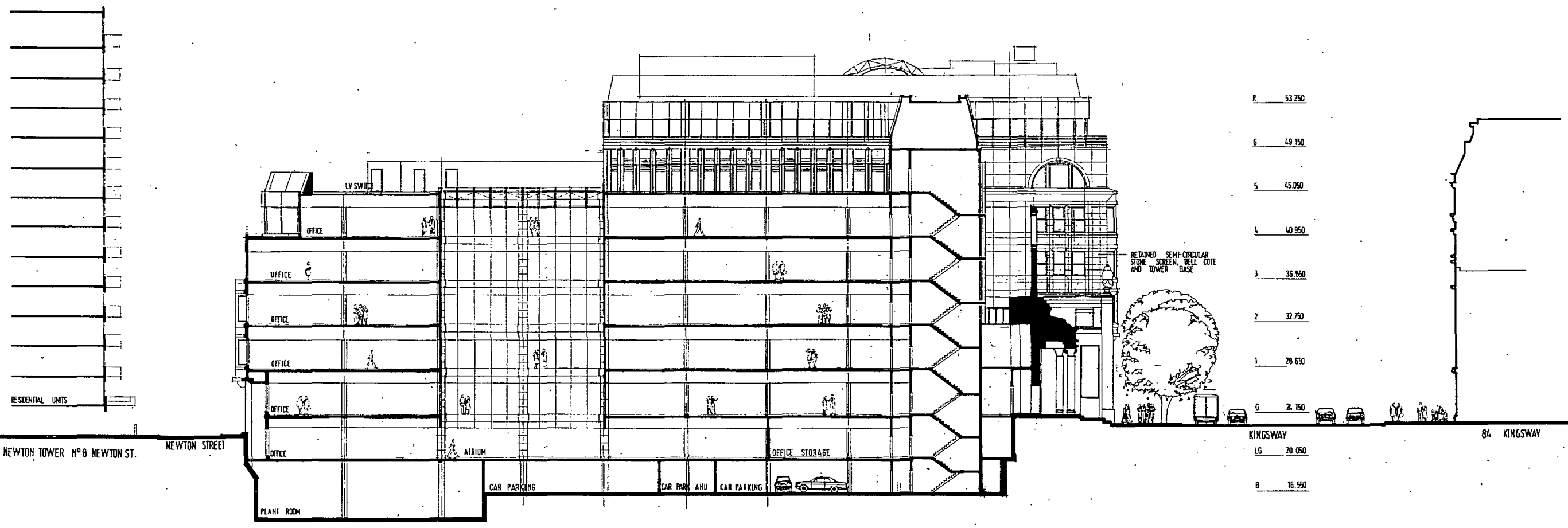

**AVIATION HOUSE, WC2**  
 Section CC 1:200  
 Sheppard Robson Architects  
 77 Parkway, NW1  
 1193/P014(J)

9570392  
9502104

9500232

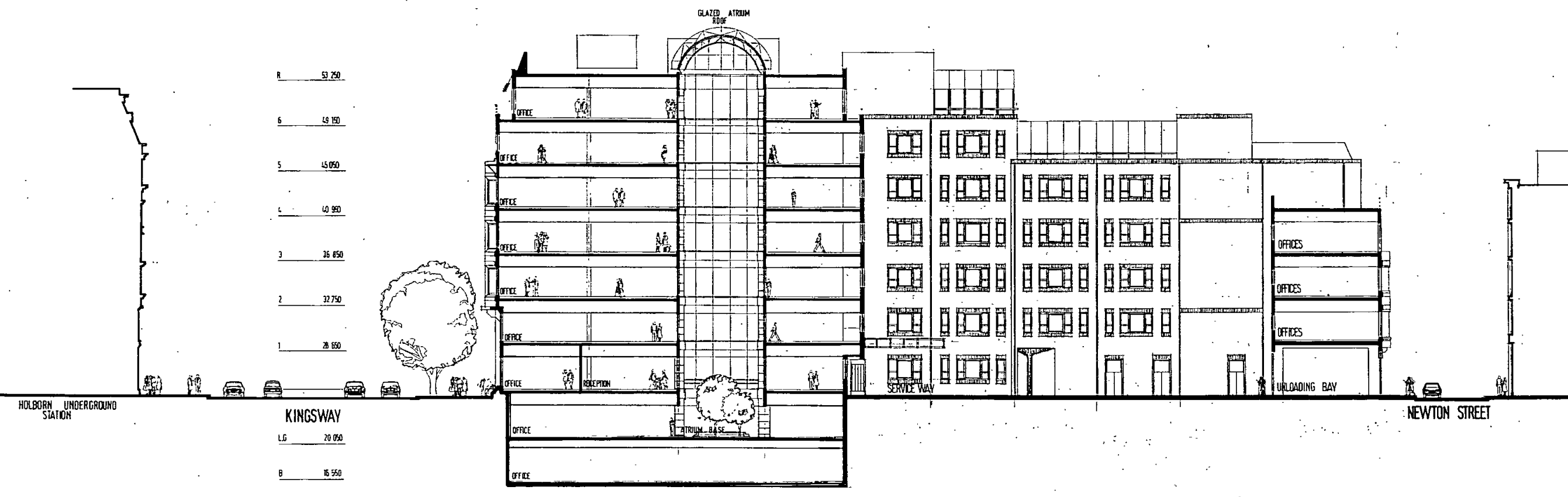

**AVIATION HOUSE, WC2**  
Section DD 1:200  
Sheppard Robson Architects 1193/P015(J)  
77 Parkway, NW1

9570392  
9502104  
880232

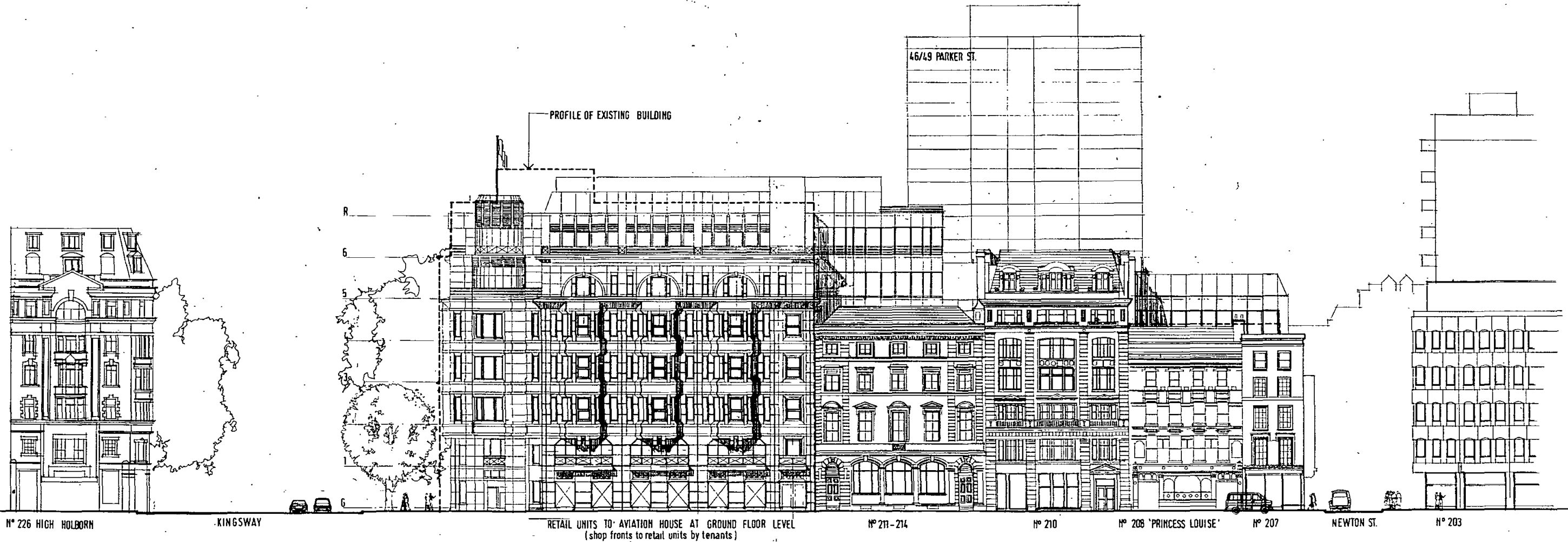

**AVIATION HOUSE, WC2**  
**North Elevation** 1:200  
Sheppard Robson  
77 Parkway, NW1 Architects 1193/P016(J)

9570392  
9502104  
95602

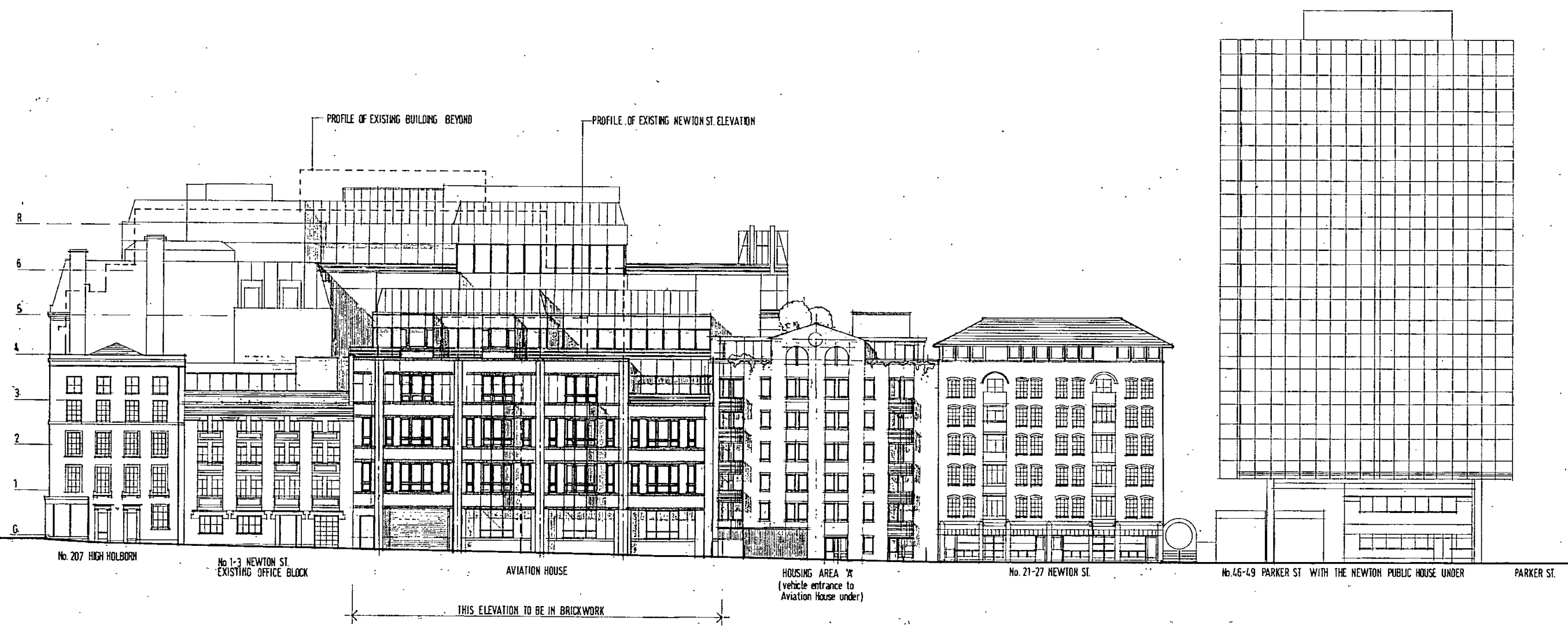

**AVIATION HOUSE, WC2**  
**West Elevation**  
1:200  
Sheppard Robson  
77 Parkway, NW1 Architects  
1193/P017(J)



9570392  
9502104

0232

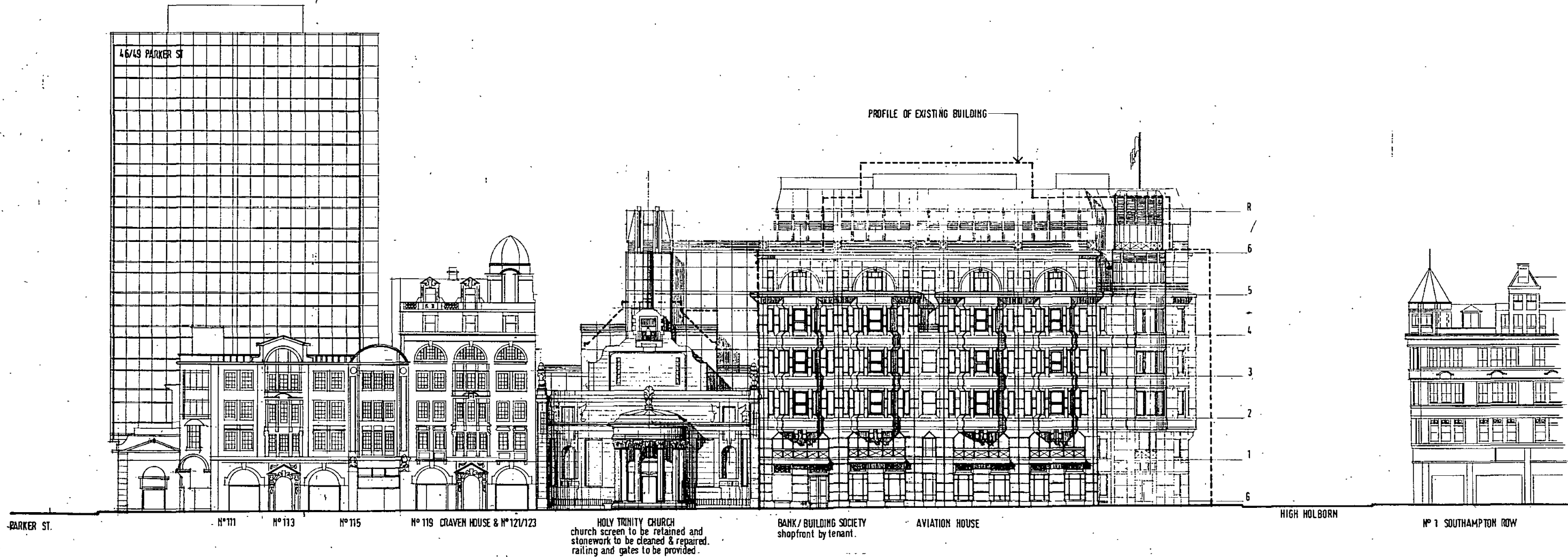

**AVIATION HOUSE, WC2**  
**East Elevation**  
1:200  
Sheppard Robson  
77 Parkway, NW1  
Architects  
1193/P018(J)

9570392  
9502104

0232

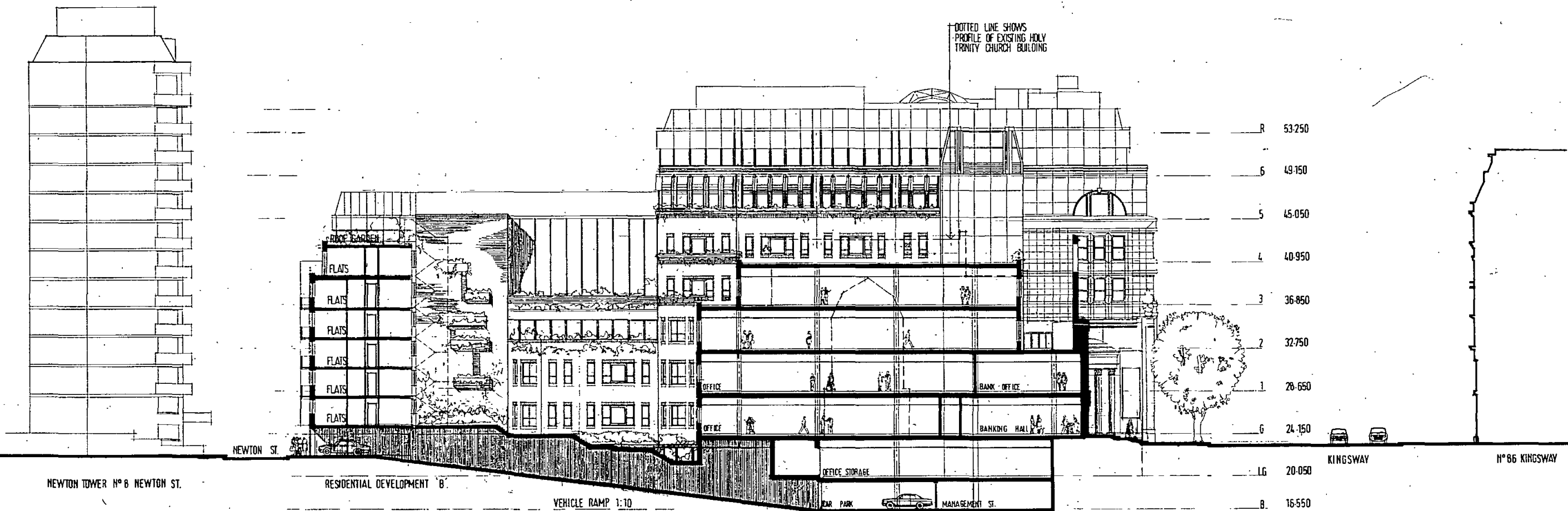

**AVIATION HOUSE, WC2**  
South Elevation 1:200  
Sheppard Robson Architects 1193/P019(J)

9570392  
 9502104

8JU02

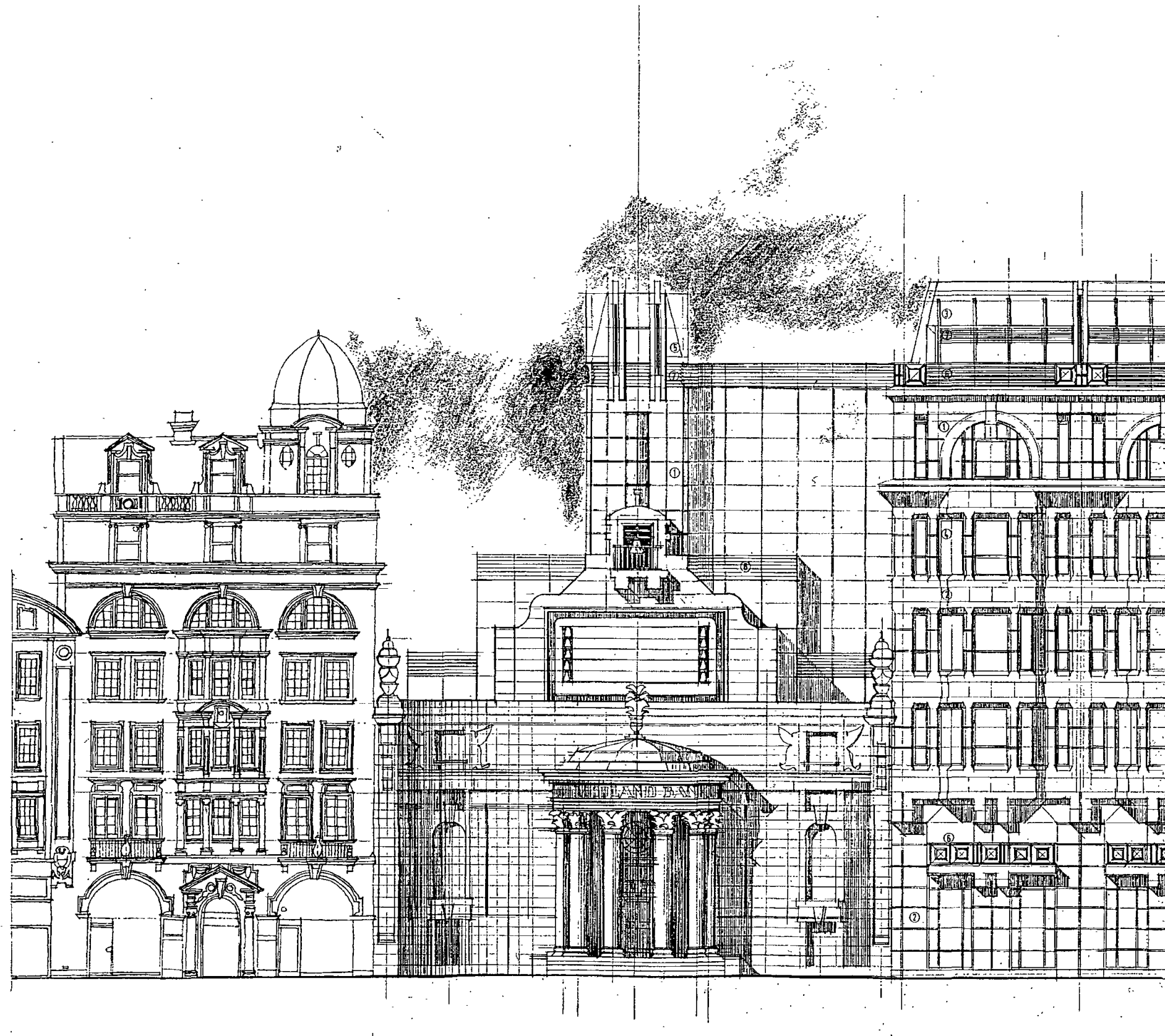

- ① PORTLAND STONE CLADDING
- ② FLAMED CORNISH GRANITE STONE CLADDING
- ③ GREY TINTED DOUBLE GLAZED CURTAIN WALLING
- ④ GREY TINTED DOUBLE GLAZED WINDOWS  
IN DARK GREY POLYESTER POWDER COATED FRAMINGS
- ⑤ COPPER ROOF CLADDING
- ⑥ STEEL BALUSTRADING FINISHED  
IN DARK GREY POLYESTER POWDER COATING
- ⑦ ALUMINIUM LOUVRES/ SOLAR SCREEN  
IN DARK GREY POLYESTER POWDER COATING

Craven House

Former Holy Trinity Church

Aviation House

EXISTING PORTLAND STONE CHURCH SCREEN, PORCH & BELL TOWER  
 TO BE RETAINED, CLEANED AND INCORPORATED INTO DEVELOPMENT  
 AS ENTRANCE TO BANK/ BUILDING SOCIETY

**AVIATION HOUSE WC2**  
**Former Church Screen Elevation 1:100**  
 Sheppard Robson  
 77 Parkway, NW1 Architects 1193/PO20 (1)

19570392  
3502704  
360232

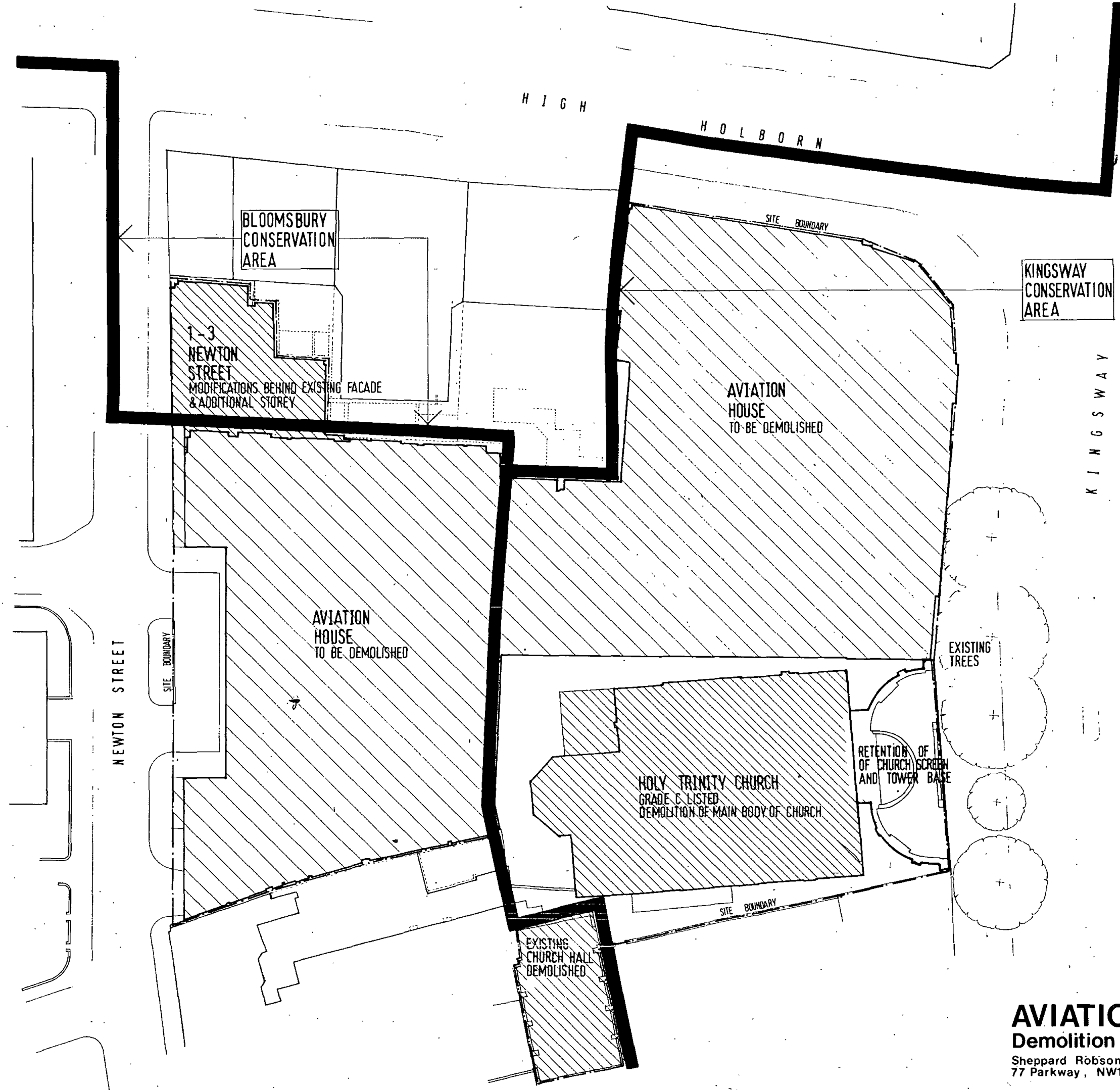

**AVIATION HOUSE , WC2**  
Demolition of Buildings 1:200  
Sheppard Robson Architects 1193/PO21(J)  
77 Parkway, NW1

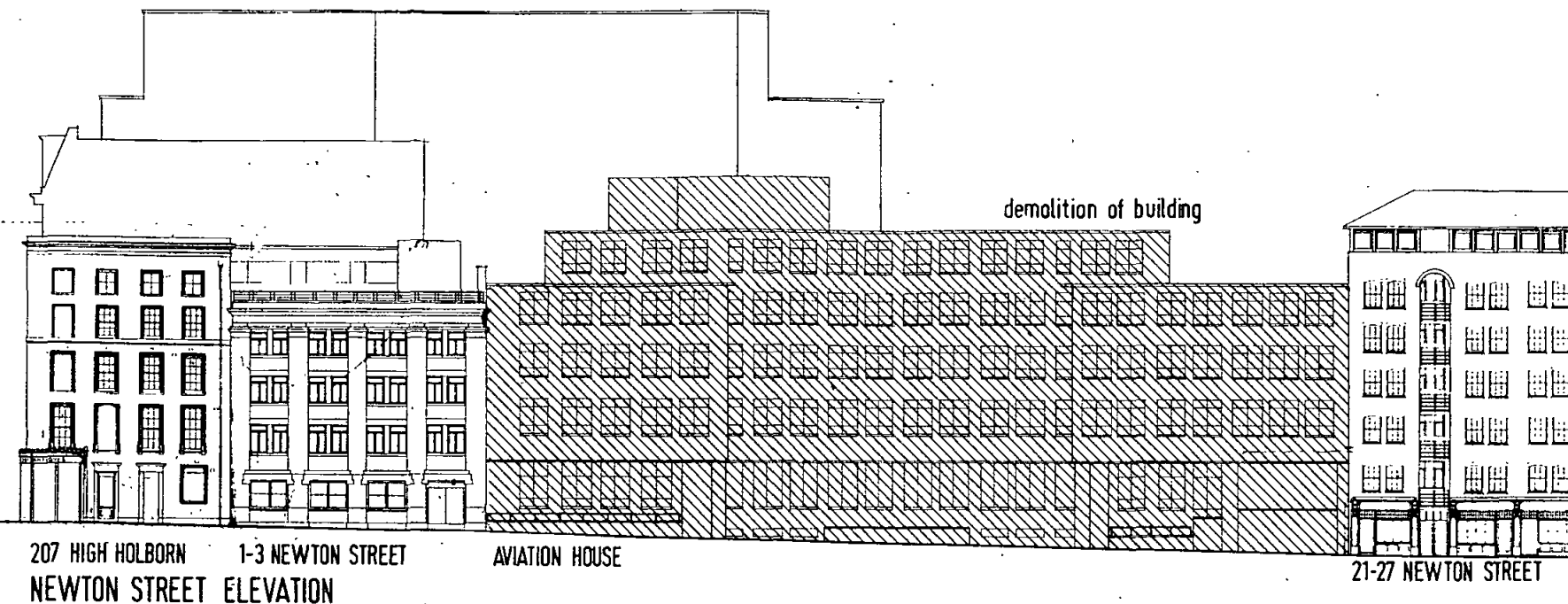

9570392  
 9502104  
 9560232

207 HIGH HOLBORN 1-3 NEWTON STREET AVIATION HOUSE 21-27 NEWTON STREET  
 NEWTON STREET ELEVATION

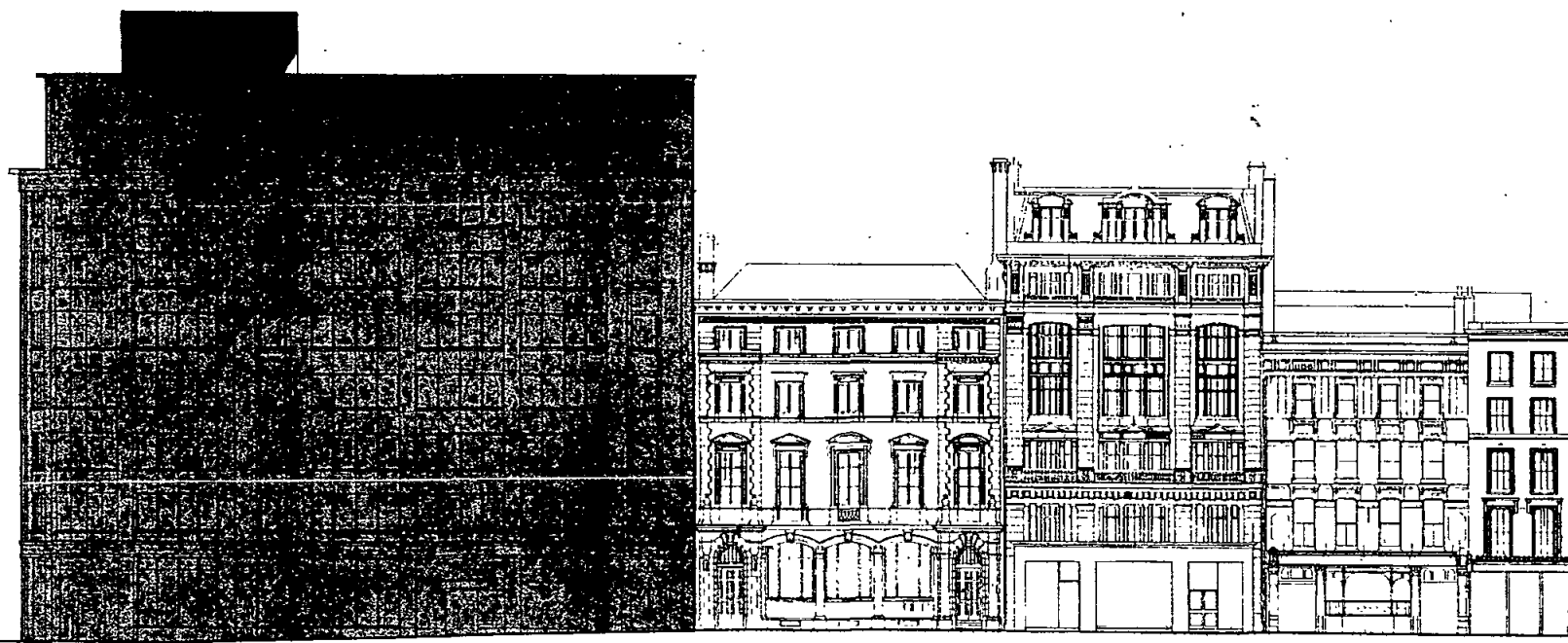

AVIATION HOUSE HIGH HOLBORN ELEVATION 212 210 208 207

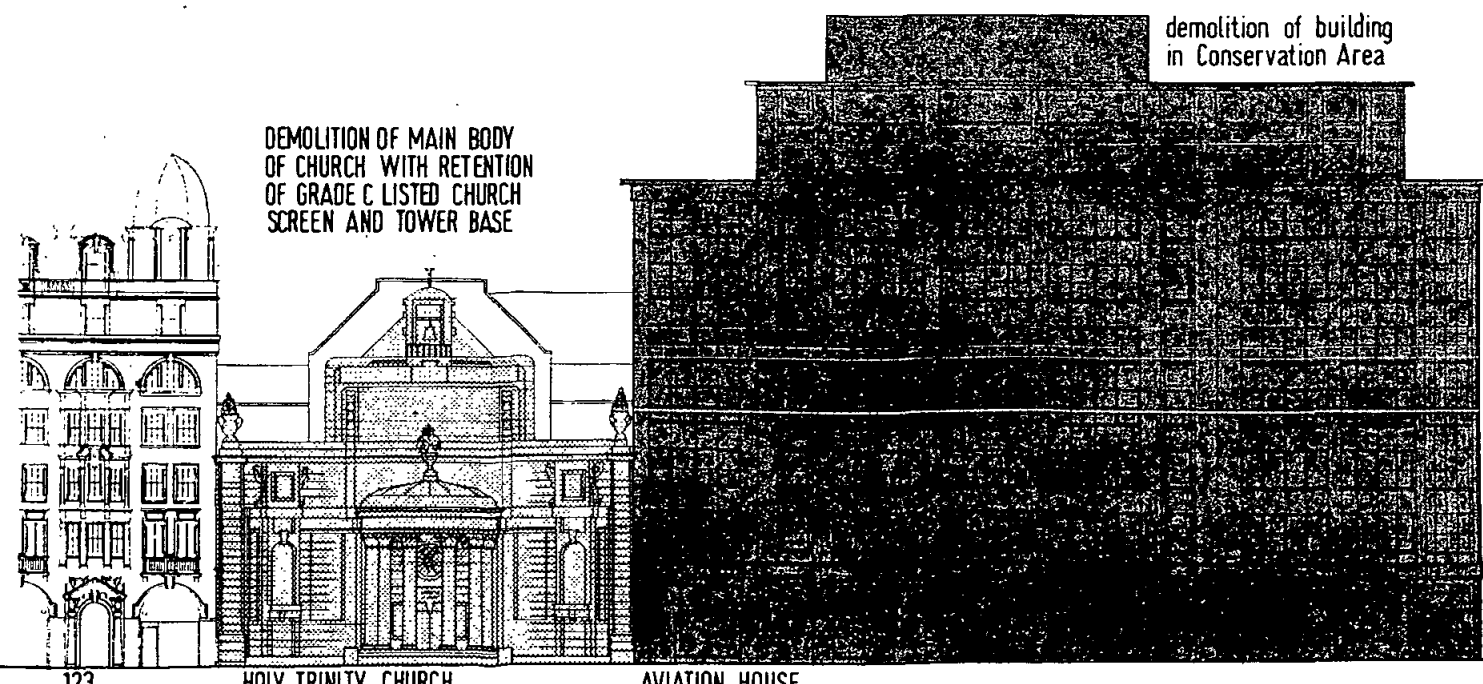

123 HOLY TRINITY CHURCH AVIATION HOUSE  
 KINGSWAY ELEVATION

**AVIATION HOUSE , WC2**  
 Existing Elevation 1:200  
 Sheppard Robson Architects 77 Parkway, NW1 1193/P022(J)

9570392  
9502104

9560232

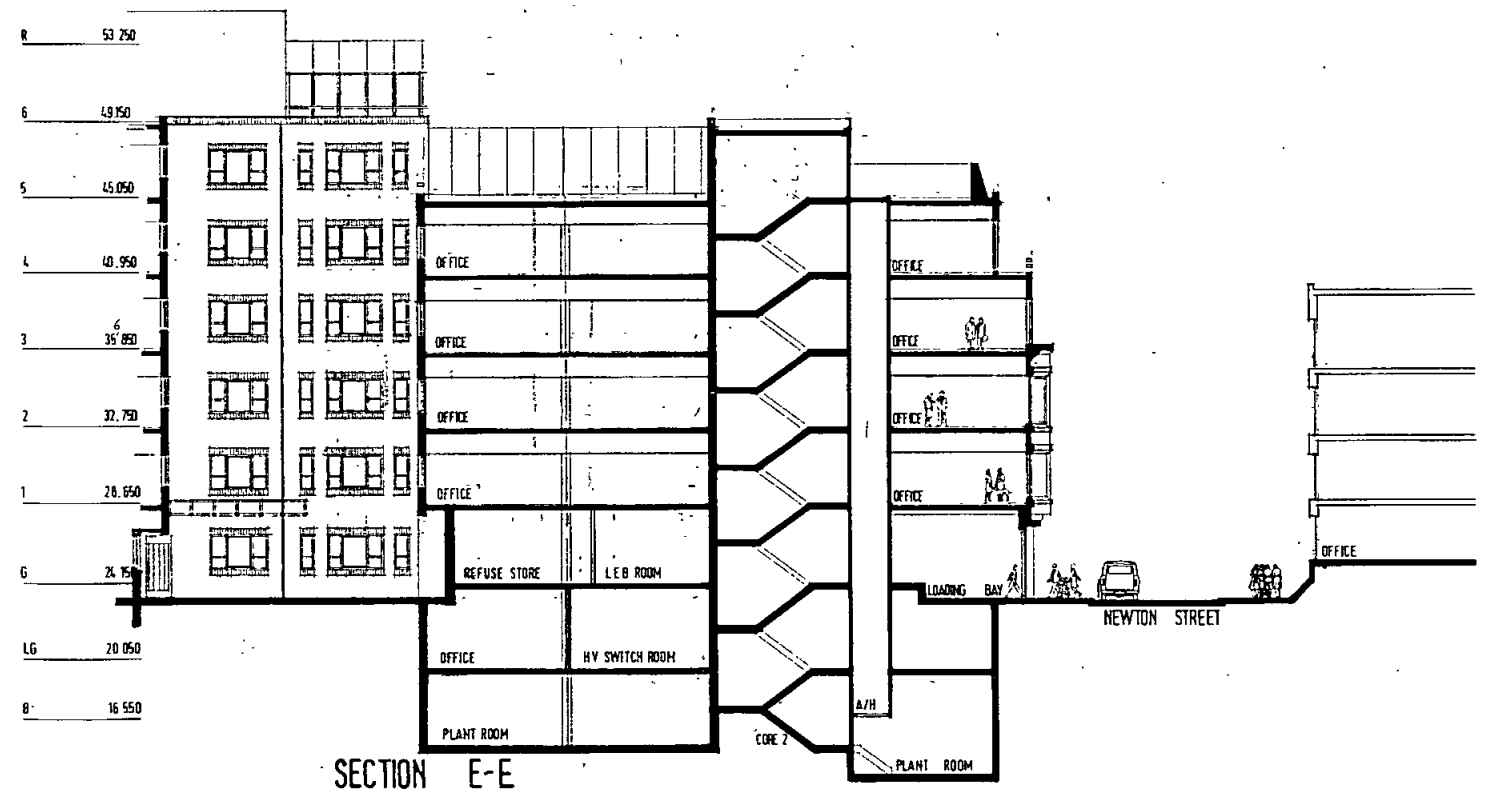
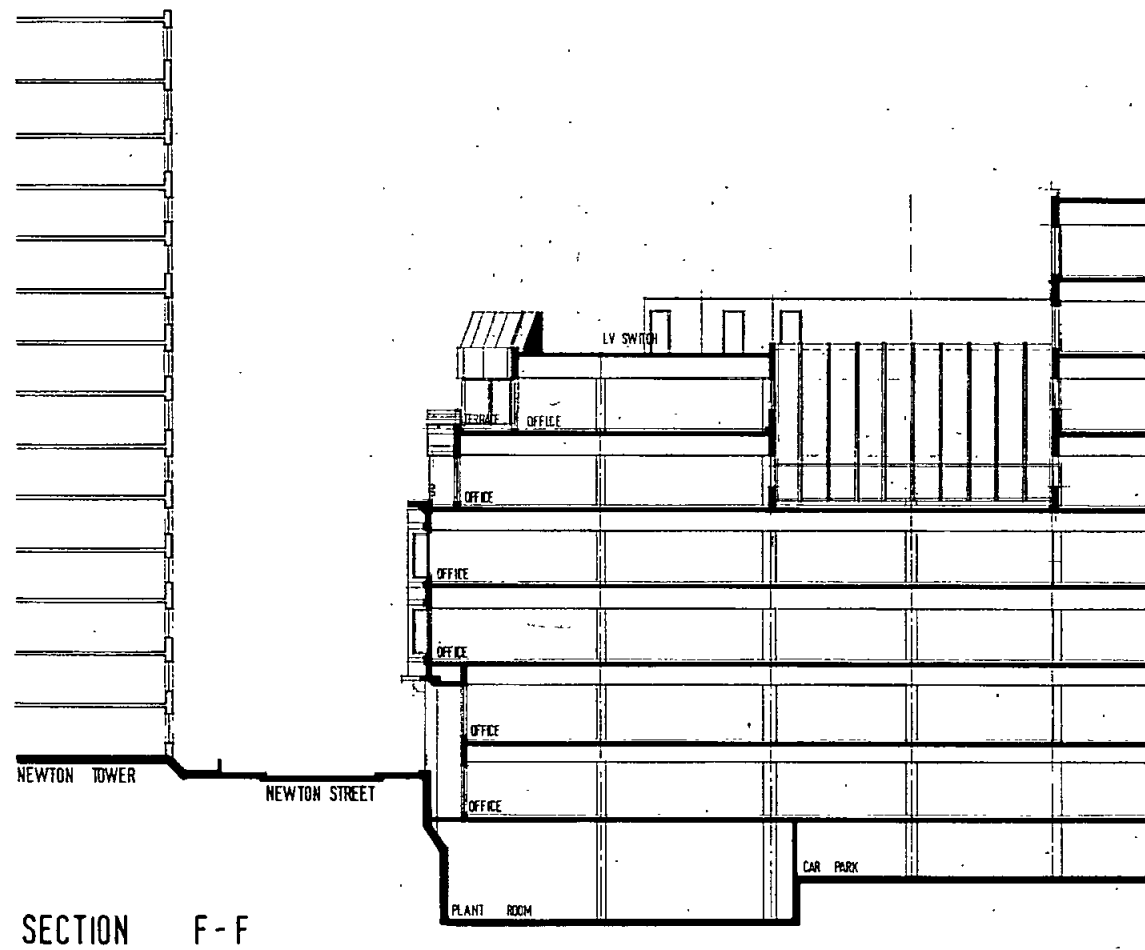

**AVIATION HOUSE, WC2**  
Section EE, FF  
1:200  
Sheppard Robson  
77 Parkway, NW1  
Architects  
1193/P023(J)

9570392  
 9502104  
 9560232

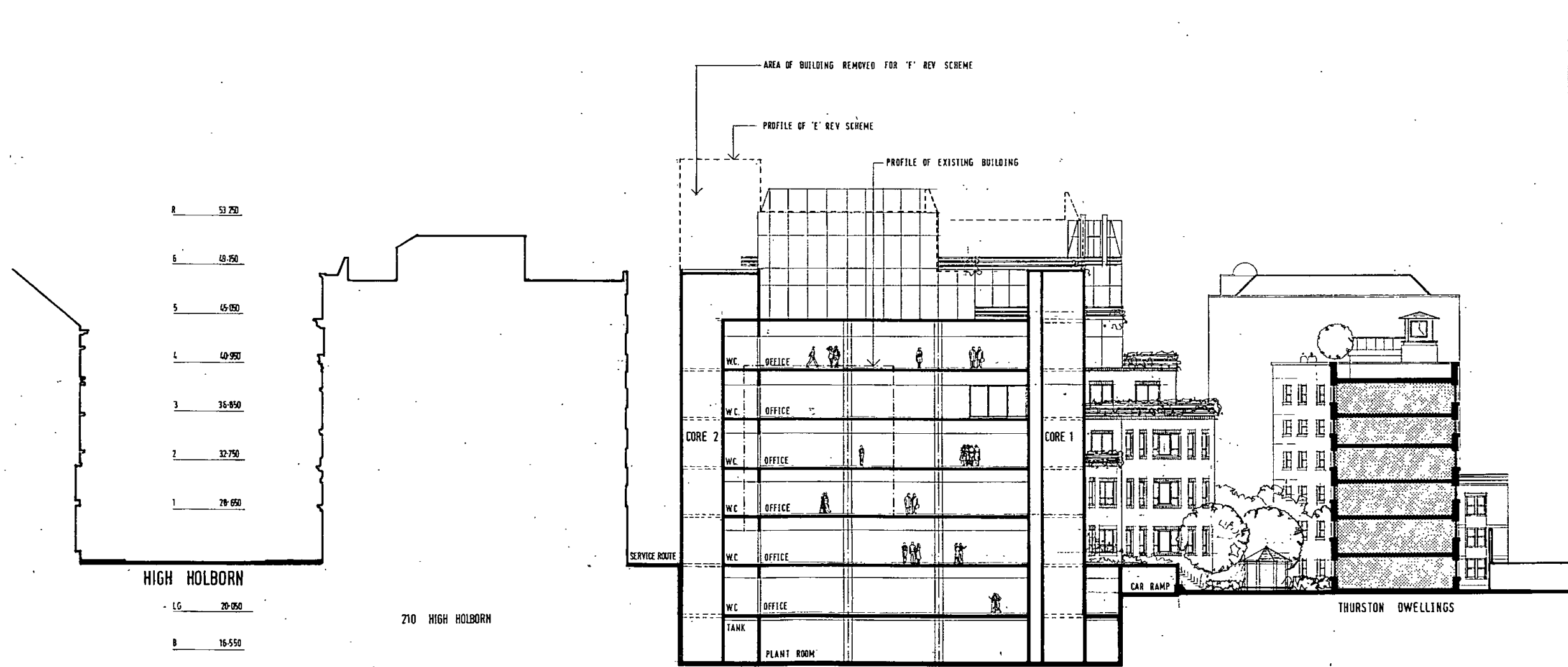

**AVIATION HOUSE, WC2**  
 Section GG  
 Sheppard Robson  
 77 Parkway, NW1  
 Architects  
 1:200  
 1193/P029(J)



9570392  
502104

9560232

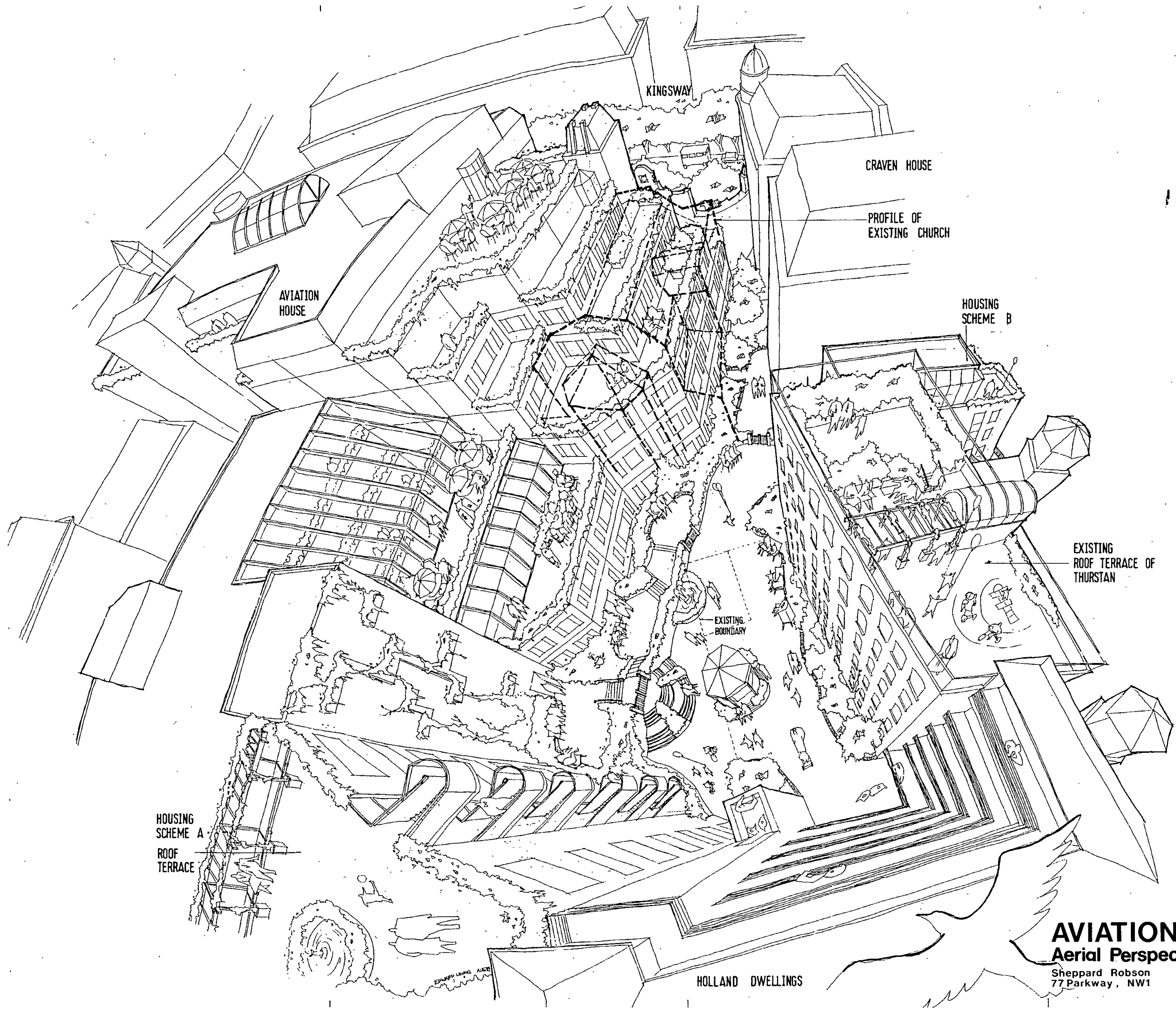

HOUSING SCHEME A  
ROOF TERRACE

AVIATION HOUSE

KINGSWAY

CRAVEN HOUSE

PROFILE OF  
EXISTING CHURCH

HOUSING SCHEME B

EXISTING  
ROOF TERRACE OF  
THURSTAN

EXISTING  
BOUNDARY

HOLLAND DWELLINGS

**AVIATION HOUSE, WC2**  
**Aerial Perspective NTS**

Sheppard Robson  
77 Parkway, NW1

Architects

1193/P030(U)



9570392  
9502104

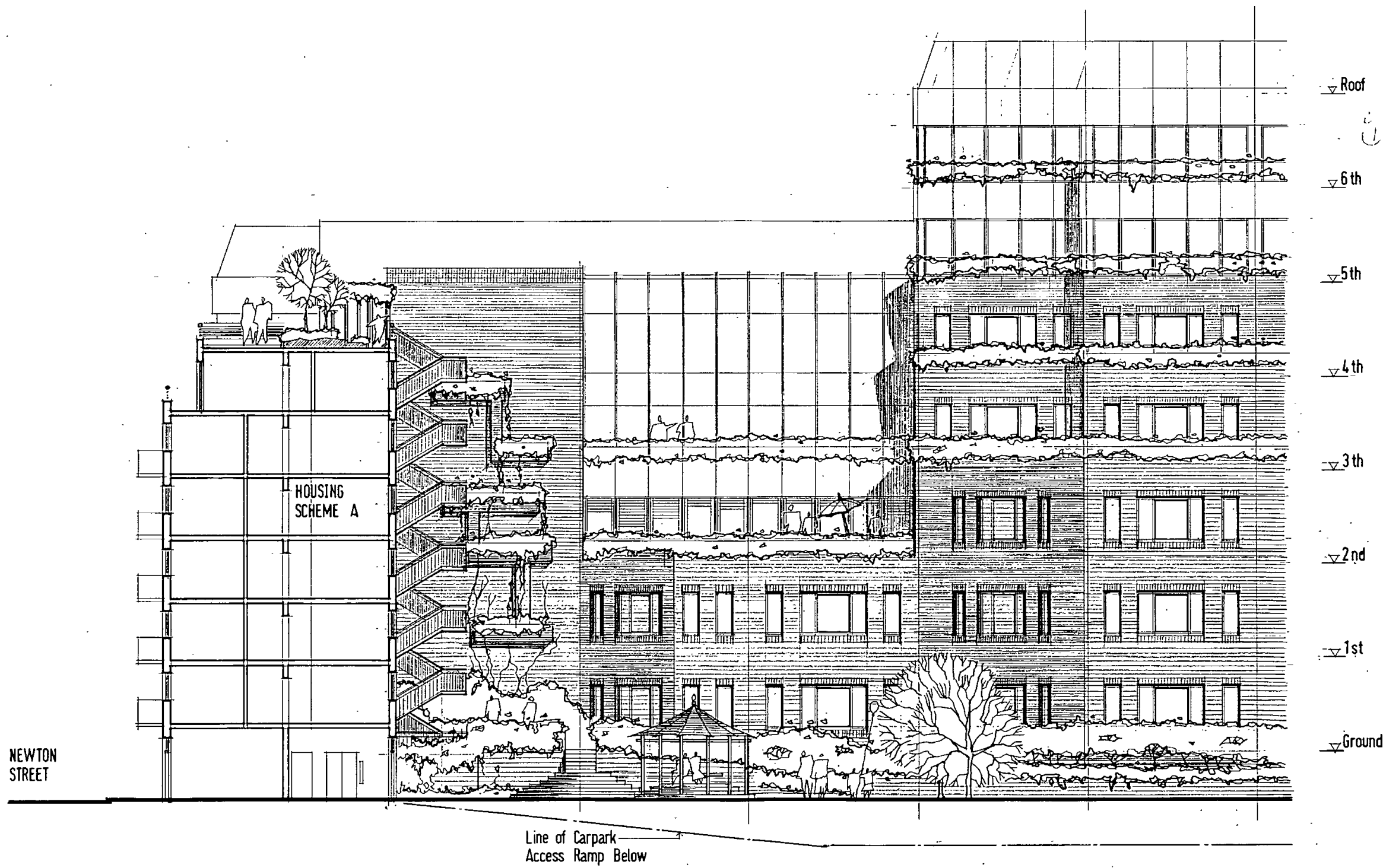

000232

**AVIATION HOUSE, WC2**  
**South Elevation**  
1:100  
Sheppard Robson.  
77 Parkway, NW1 Architects 1193/P031(J)



9502104  
E 92  
9570392  
3360252

**AVIATION HOUSE, WC2**  
**Perspective View** nts  
Sheppard Robson  
77 Parkway, NW1 Architects 1193/P032(1)

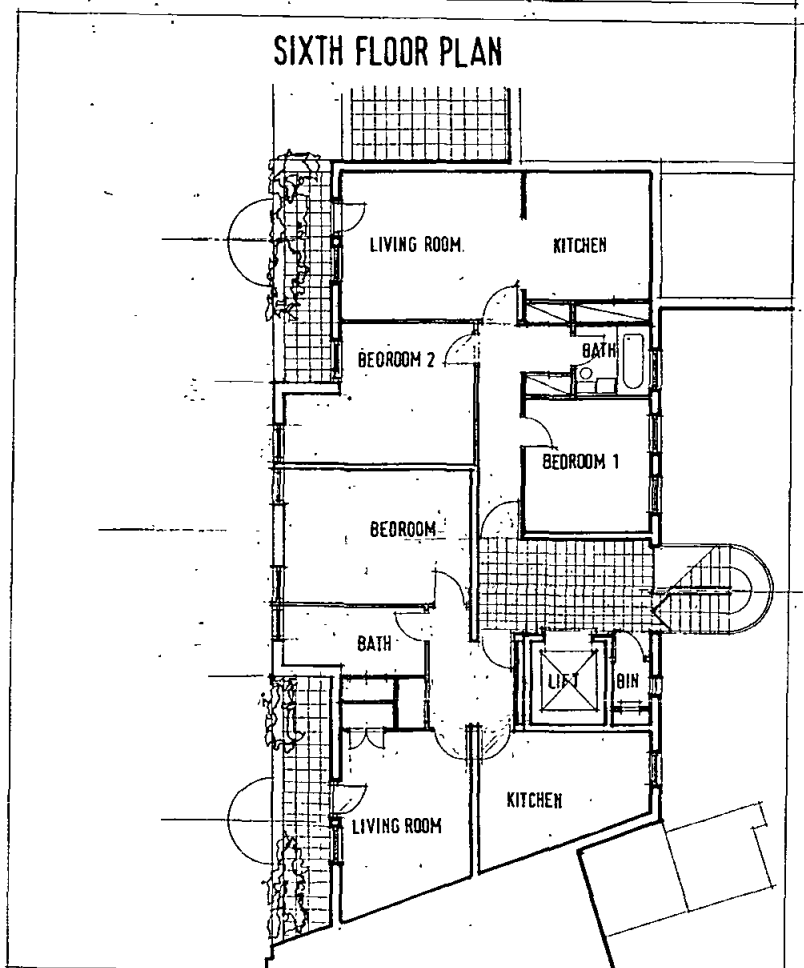
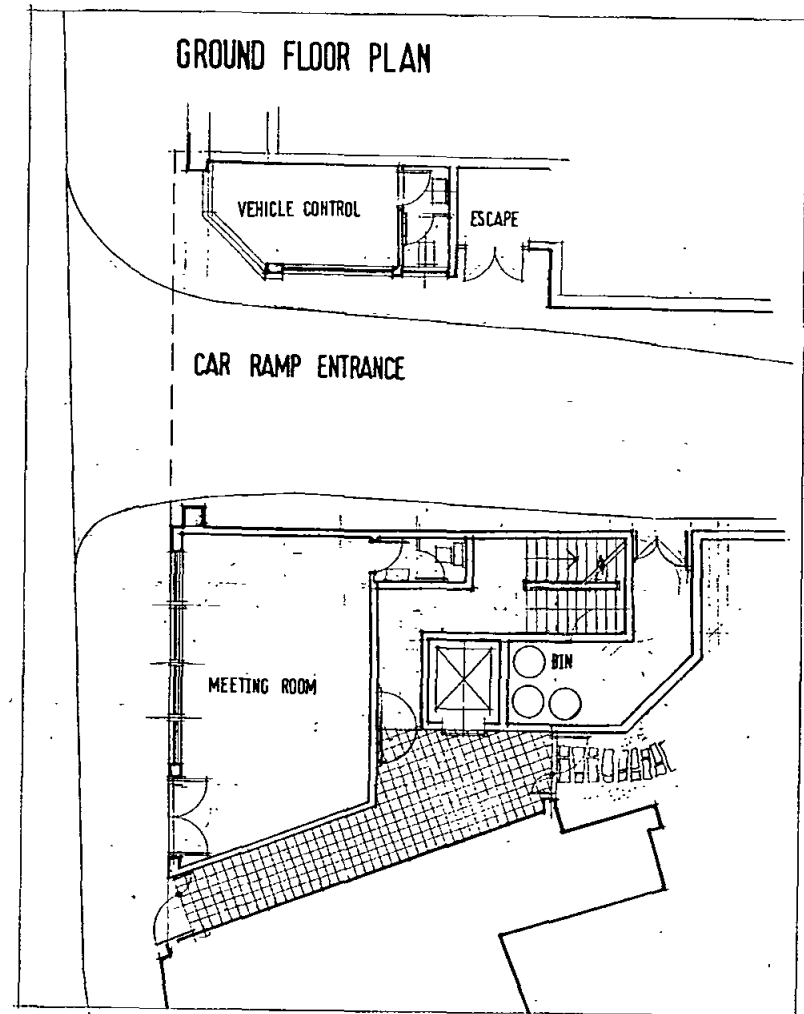

**HOUSING SCHEME A  
TYPICAL FLOOR PLAN**

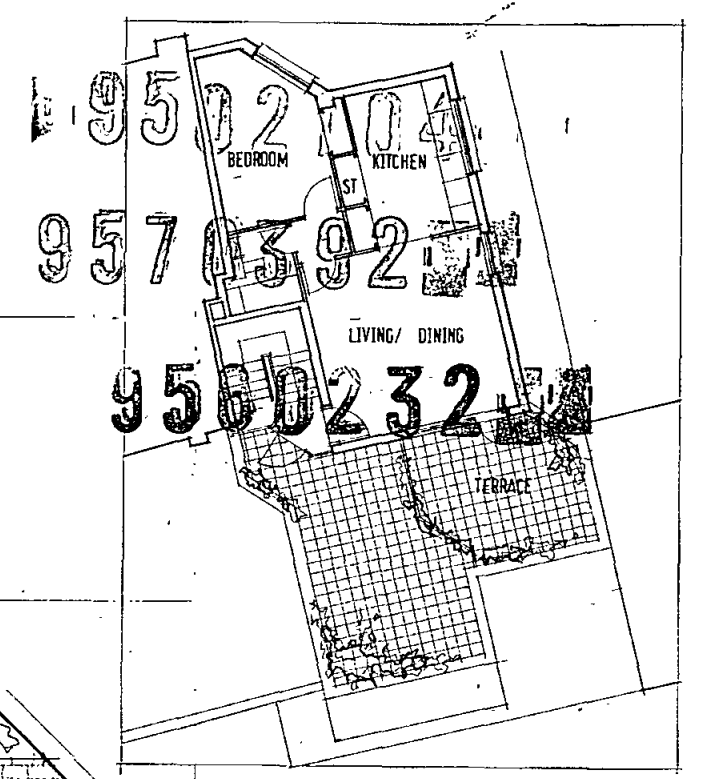
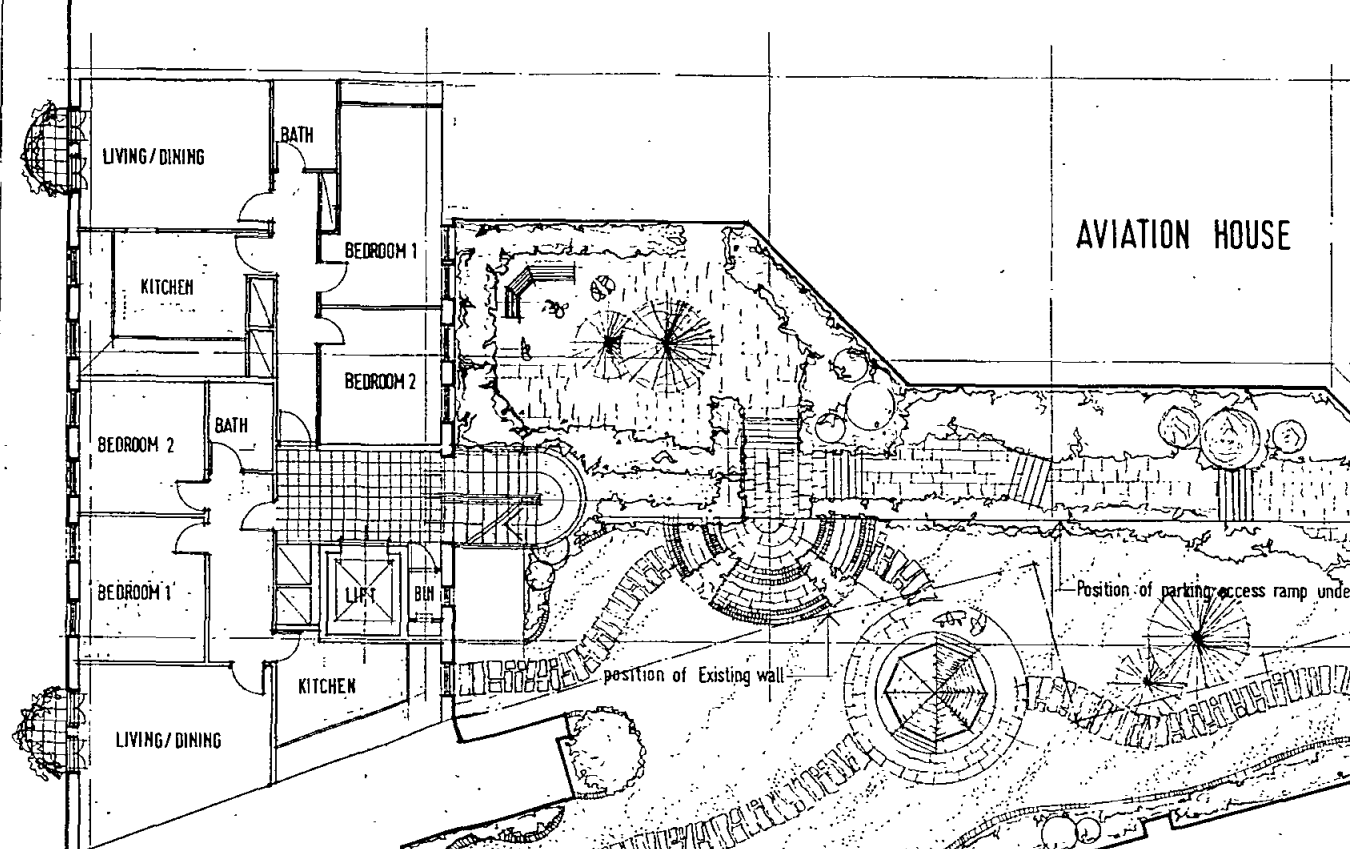

**THIRD FLOOR PLAN**

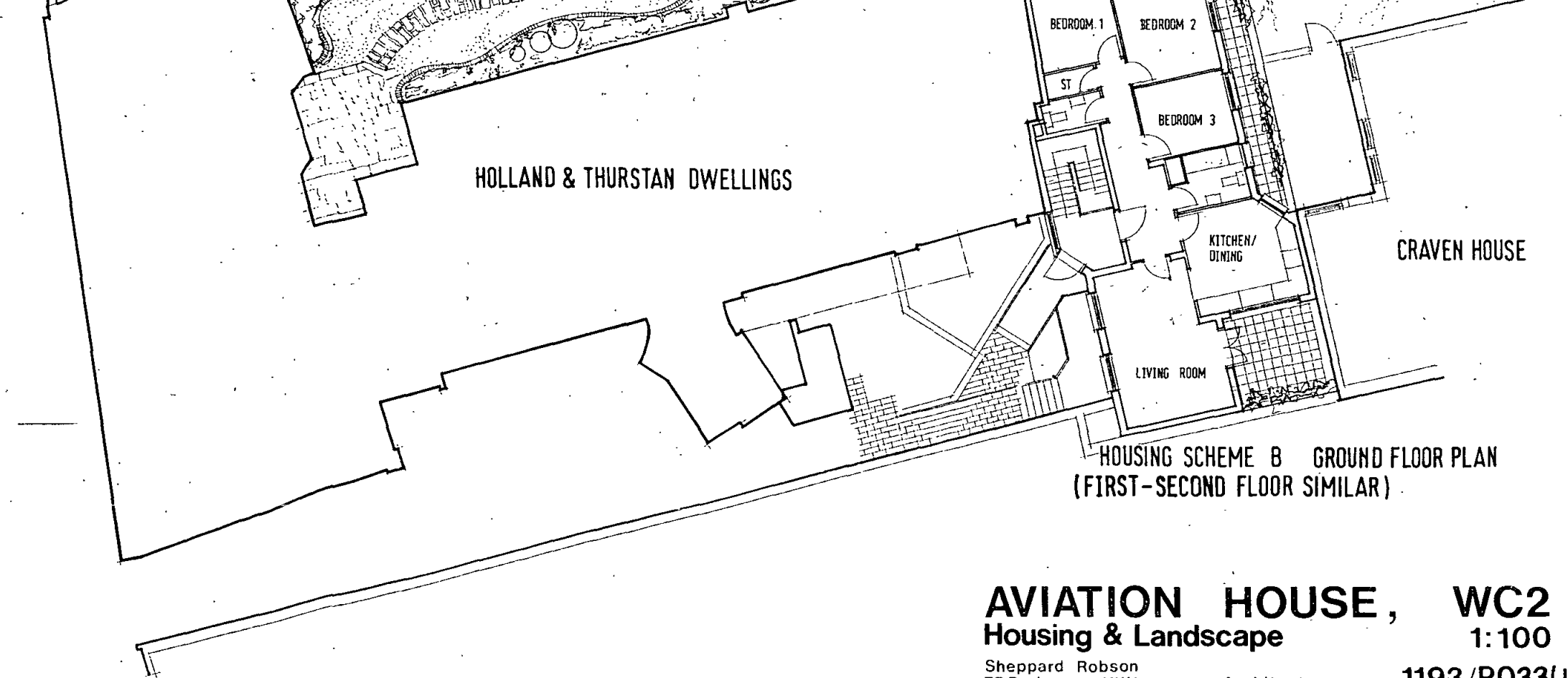

**HOUSING SCHEME B GROUND FLOOR PLAN  
(FIRST-SECOND FLOOR SIMILAR)**

**AVIATION HOUSE, WC2**  
**Housing & Landscape**    1:100  
 Sheppard Robson    Architects    1193/P033(J)  
 77 Parkway, NW1

9502104

9570392

9560232

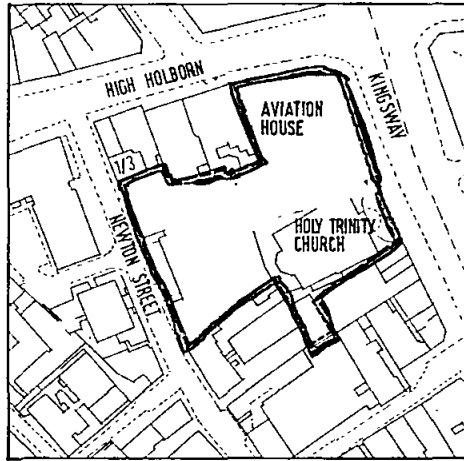

SITE PLAN EXISTING 1:1250

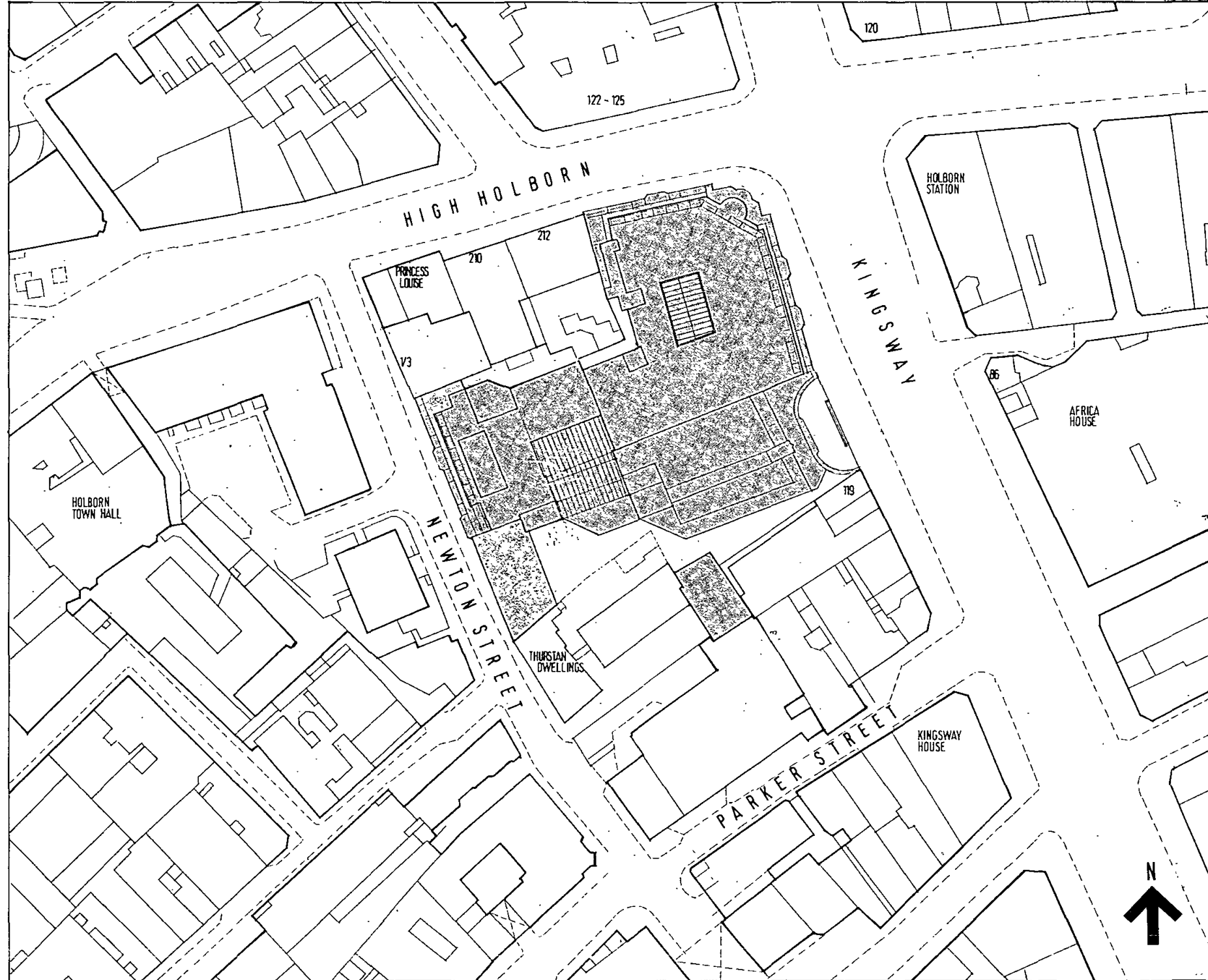

BLOCK PLAN 1:500

**AVIATION HOUSE , WC2**  
Site/Block Plan 1250,1:500  
Sheppard Robson Architects 1193/P001(J)  
77 Parkway, NW1