

**SAFETY, HEALTH AND ENVIRONMENTAL INFORMATION**

In addition to the hazards/risks normally associated with the types of work detailed on this drawing, note the following risks and information.

Risks listed here are not exhaustive. For residual architectural risks Refer to D5 H&S Risk Register ref. [add file ref here]

**CONSTRUCTION:**

For information relating to Use, Cleaning and Maintenance refer to the above H&S Risk Register.

It is assumed that all works will be carried out by a competent person working, where appropriate, to an approved method statement.

revision Preliminary Issue  
P01 08-11-17 HF Staircase and internal partitions locations set out  
P02 23-11-17 MH Plans related  
P03 05-12-17 MH Access hatches to services cupboards amended.  
P04 01-02-18 MH Partition walls added, Tender Issue.



Level 6

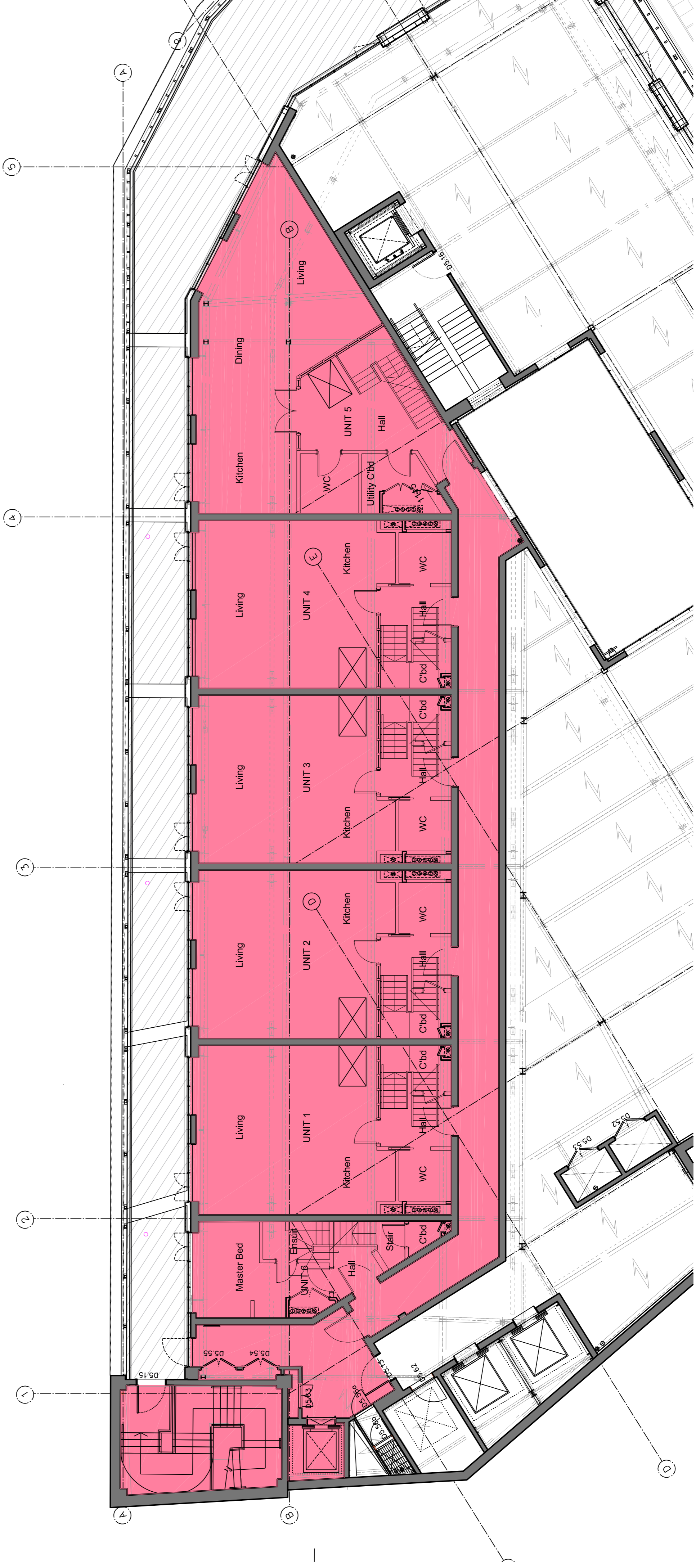

Level 5

NOTE: Steelwork layout shown at high level on each floor plan.



D5  
D5 Architects LLP  
74/74A  
Broomfield  
Bristol  
BS 58H  
t: 01275 633 4600  
e: info@d5architects.co.uk  
www.d5architects.co.uk

client **Aerlum**  
project **Herbal House**  
drawing title **Level 5 + 6 Floor Plan, Proposed Internal Walls**  
scale **1:100 @A1**  
date **07\_11\_2017**  
author **HF**  
CAD format **autocad**  
780-05A-00-ZZ-DR-A-0023-P01  
suitability description  
Issue for Information  
drawing number  
project - volume - level - type - rake - class - number  
**780-D5A-00-ZZ-DR-A-0023**  
revision **P04**