

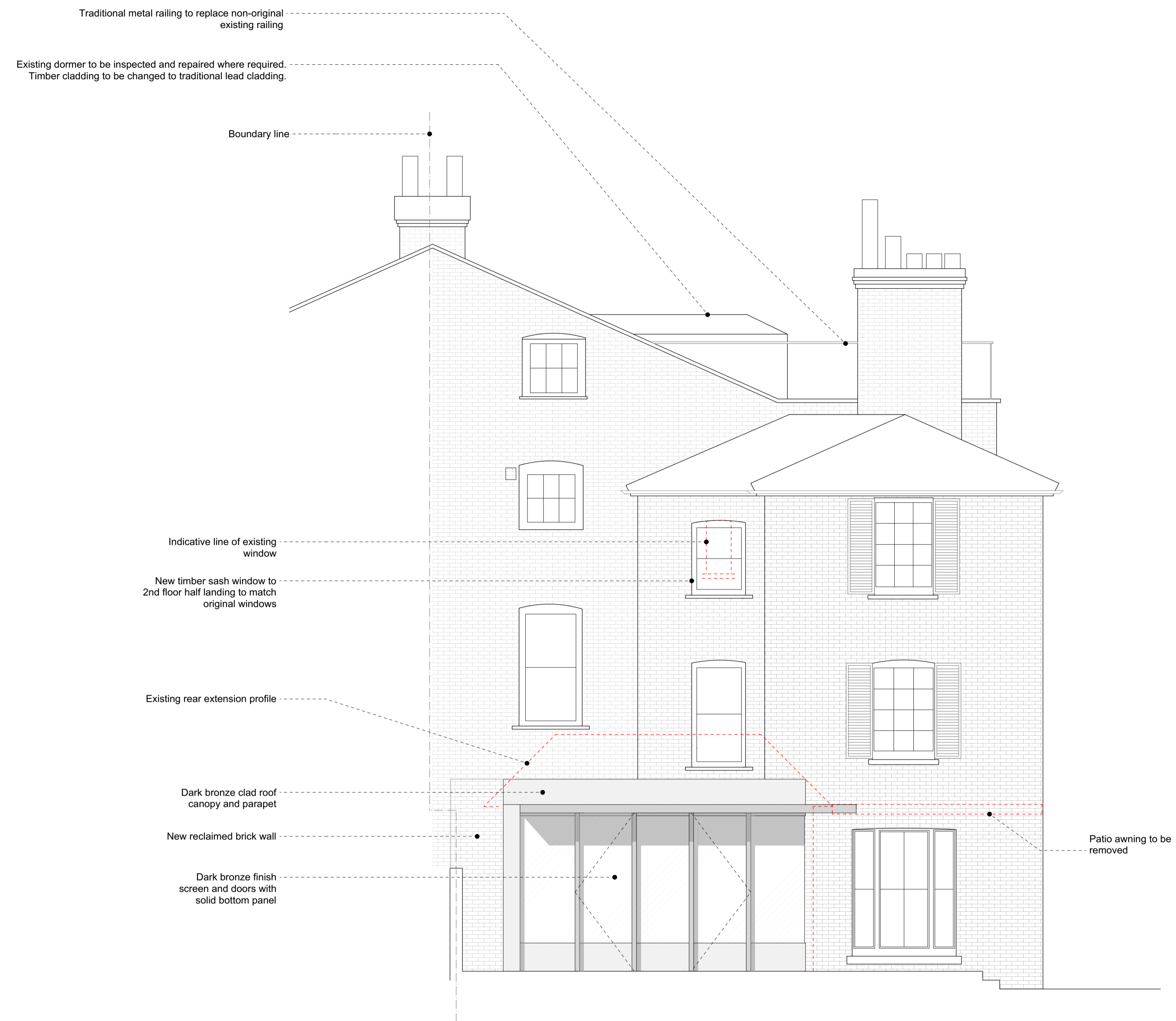

01. S-E Elevation



02. N-W Elevation

No.	Revision.	Date.



PLANNING ISSUE

All dimensions must be confirmed on site and verified with the Architect. Any discrepancies on the drawing must be reported to the Architect prior to any works being carried out on site.

DO NOT SCALE OFF THIS DRAWING, only use stated dimensions for setting out purposes.

The copyright of this schedule / drawing remains with the Architect. No part of this schedule / drawing may be reproduced in any form or by any means without the written permission of Greenway Architects.

Project:
South Lodge, Heathside, London NW3

Drawing Title:
Proposed S-E & N-W elevations

Drawing No.:
1938 - 210

Date
19/06/2017

Scale
1:100 @ A3
1:50 @ A1

greenwayarchitects
Branch Hill Mews, London NW3 7LT
Tel +44 (0)20 7435 6091
www.greenwayarchitects.co.uk



No.	Revision.	Date.

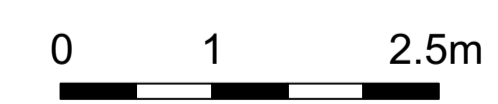

PLANNING ISSUE

All dimensions must be confirmed on site and verified with the Architect. Any discrepancies on the drawing must be reported to the Architect prior to any works being carried out on site.

DO NOT SCALE OFF THIS DRAWING, only use stated dimensions for setting out purposes.

The copyright of this schedule / drawing remains with the Architect. No part of this schedule / drawing may be reproduced in any form or by any means without the written permission of Greenway Architects.

Project:
South Lodge, Heathside, London NW3

Drawing Title:
Proposed S-W elevation

Drawing No.:
1938 - 211

Date
19/06/2017

Scale
1:100 @ A3
1:50 @ A1

greenwayarchitects
Branch Hill Mews, London NW3 7LT
Tel +44 (0)20 7435 6091
www.greenwayarchitects.co.uk

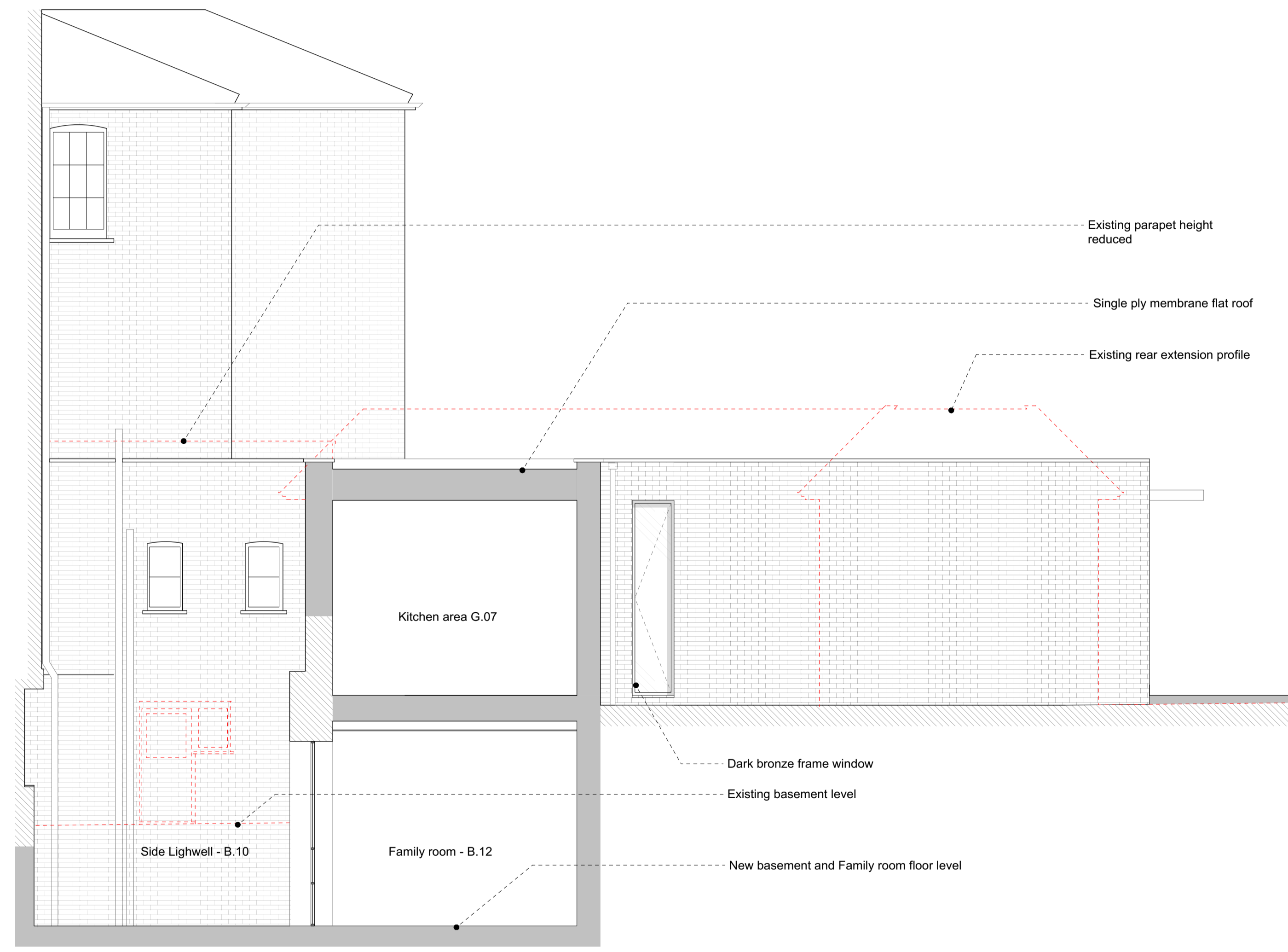

01. N-E Elevation

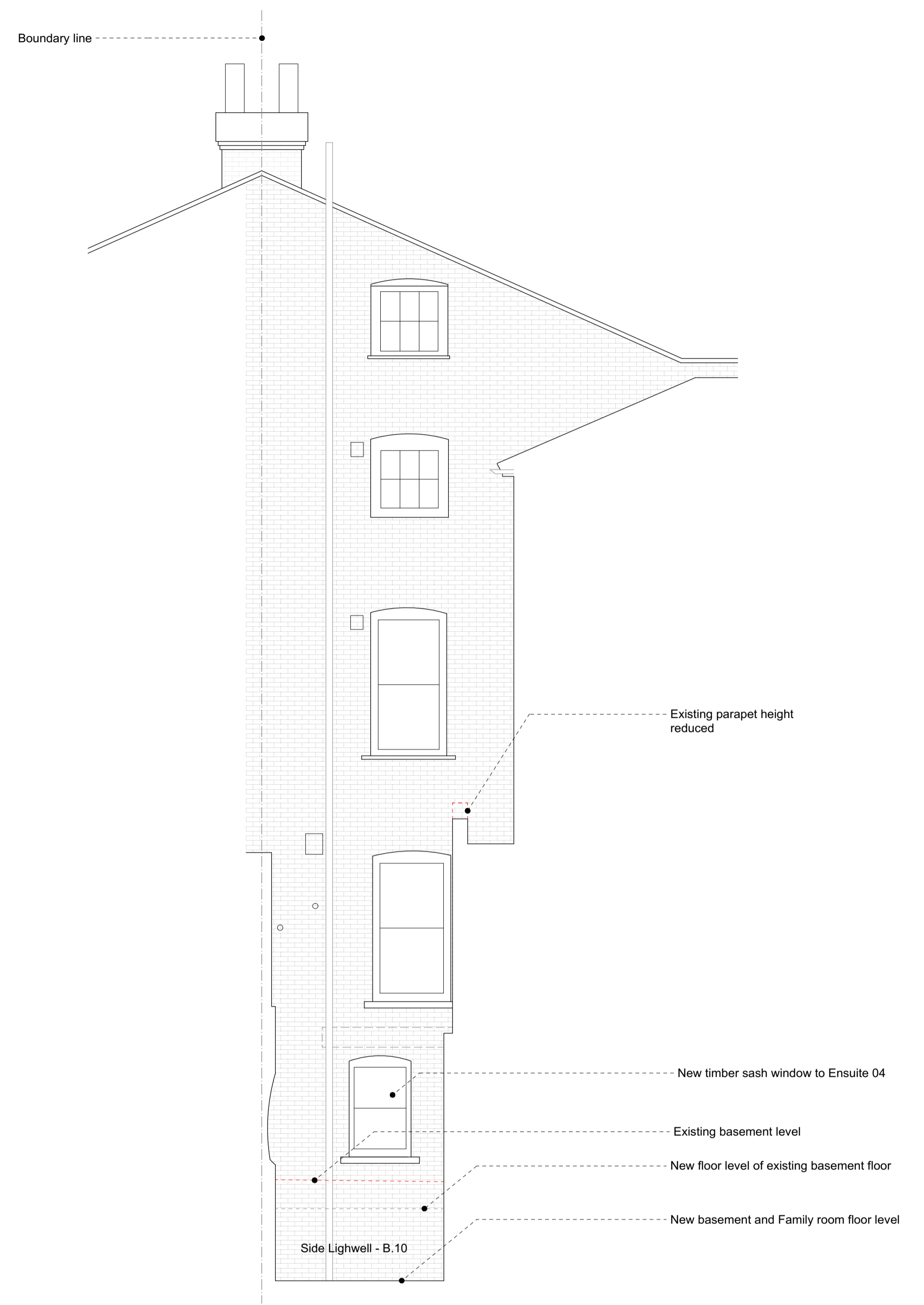

02. N-W Elevation

No.	Revision.	Date.

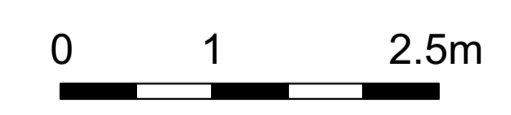

PLANNING ISSUE

All dimensions must be confirmed on site and verified with the Architect. Any discrepancies on the drawing must be reported to the Architect prior to any works being carried out on site.

DO NOT SCALE OFF THIS DRAWING, only use stated dimensions for setting out purposes.

The copyright of this schedule / drawing remains with the Architect. No part of this schedule / drawing may be reproduced in any form or by any means without the written permission of Greenway Architects.

Project: South Lodge, Heathside, London NW3	
Drawing Title: Main house - existing lightwell Proposed N-E & N-W elevations	
Drawing No.: 1938 - 212	
Date 19/06/2017	Scale 1:100 @ A3 1:50 @ A1
greenwayarchitects Branch Hill Mews, London NW3 7LT Tel +44 (0)20 7435 6091 www.greenwayarchitects.co.uk	



01. Section A-A

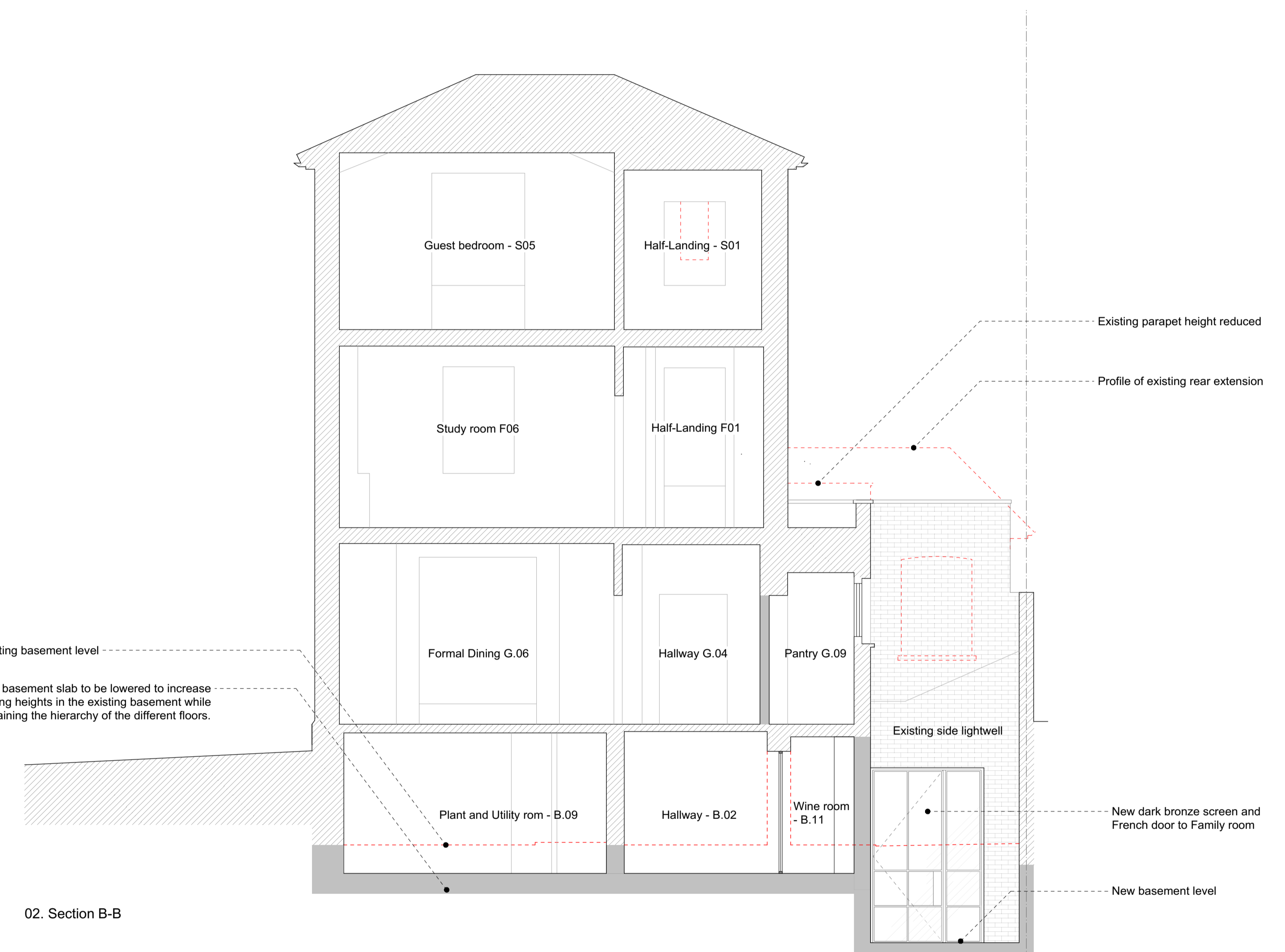

02. Section B-B

No.	Revision.	Date.

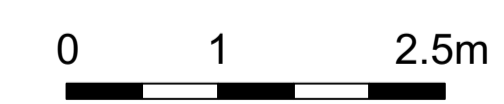

- Existing walls and structure
- Proposed walls and structure
- Existing walls and fixtures to be demolished or removed

PLANNING ISSUE

All dimensions must be confirmed on site and verified with the Architect. Any discrepancies on the drawing must be reported to the Architect prior to any works being carried out on site.

DO NOT SCALE OFF THIS DRAWING, only use stated dimensions for setting out purposes.

The copyright of this schedule / drawing remains with the Architect. No part of this schedule / drawing may be reproduced in any form or by any means without the written permission of Greenway Architects.

Project:
South Lodge, Heathside, London NW3

Drawing Title:
Proposed sections A-A & B-B

Drawing No.:
1938 - 220

Date 19/06/2017	Scale 1:100 @ A3 1:50 @ A1
--------------------	----------------------------------

greenwayarchitects
Branch Hill Mews, London NW3 7LT
Tel +44 (0)20 7435 6091
www.greenwayarchitects.co.uk

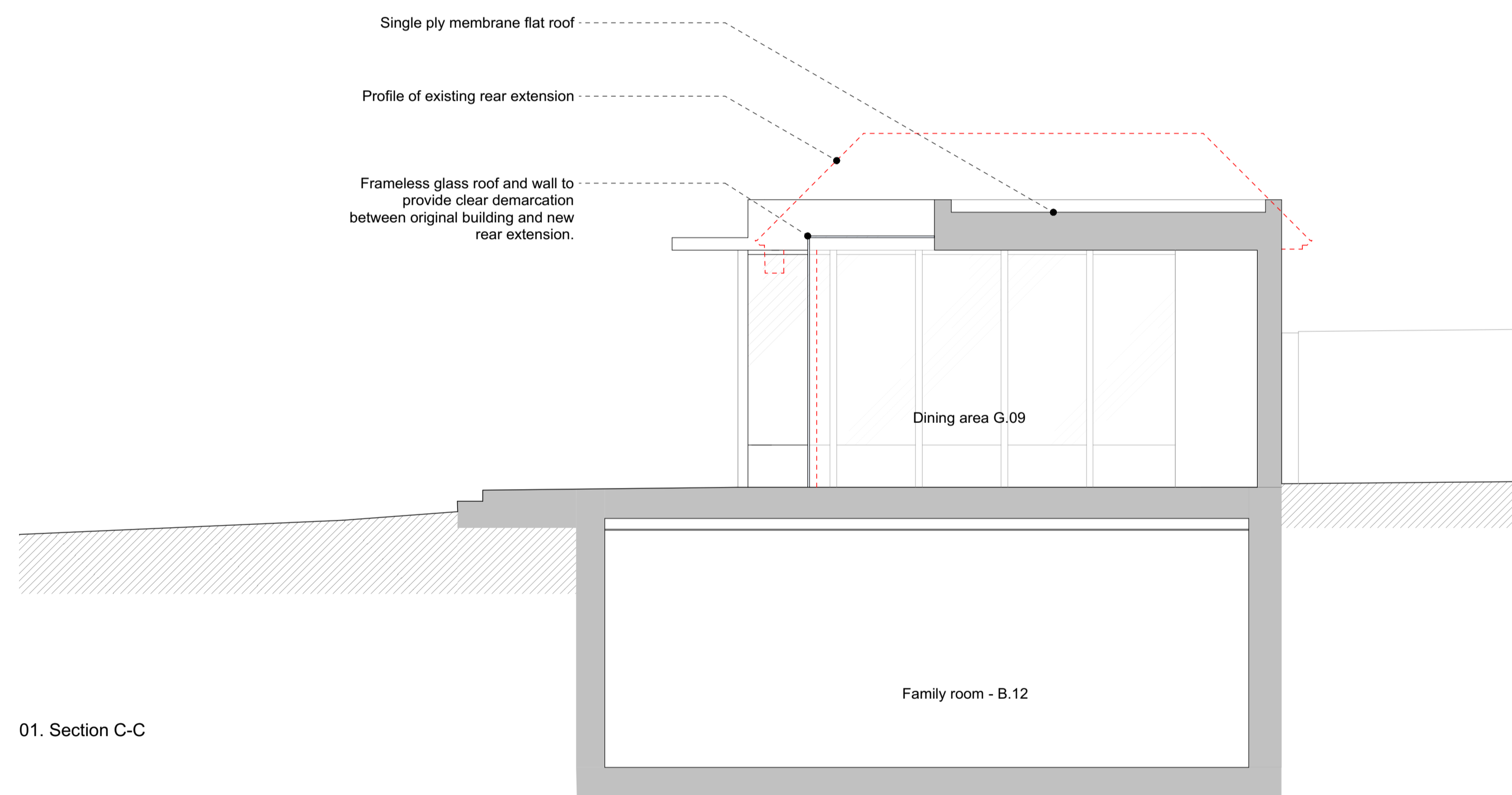



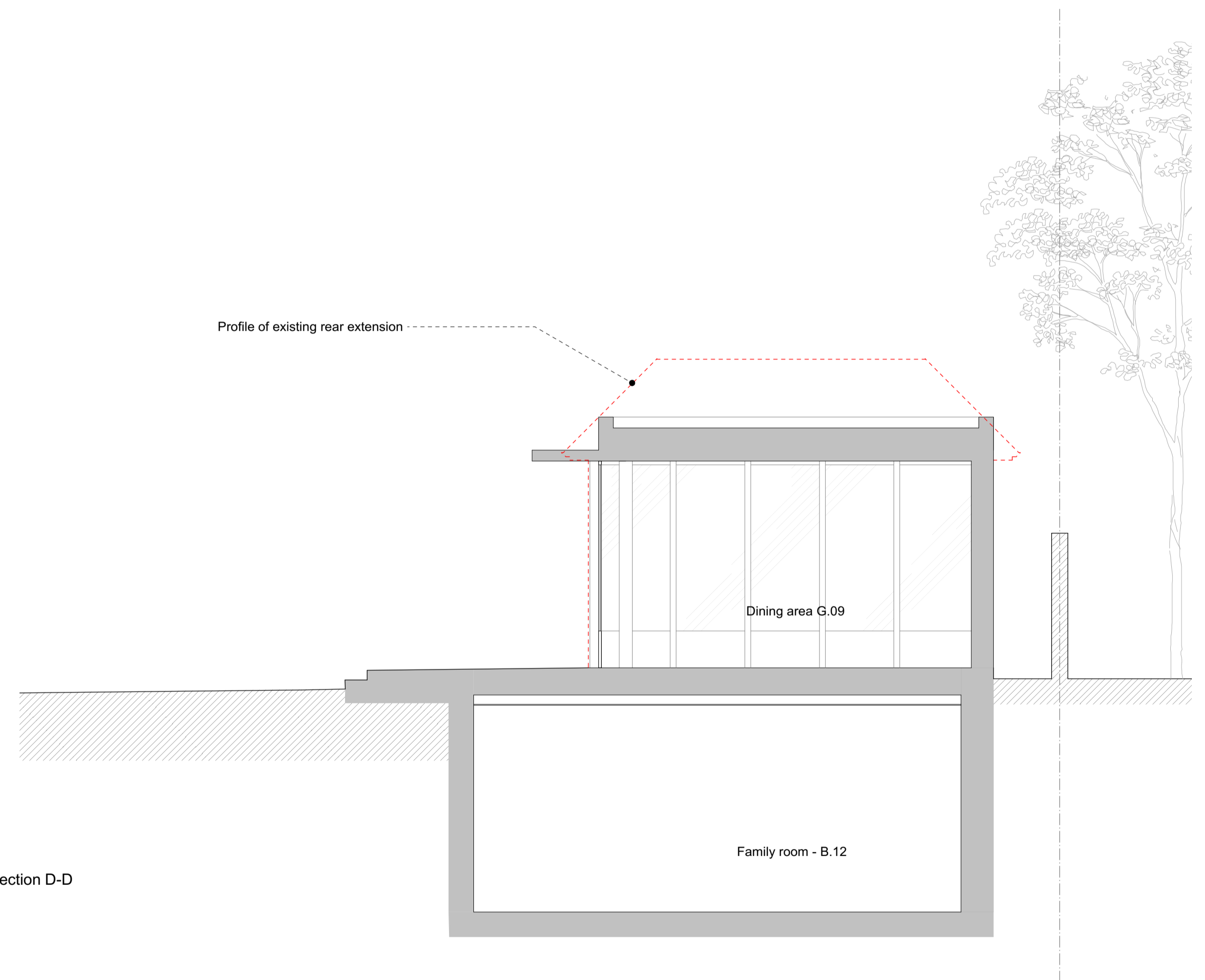

01. Section C-C

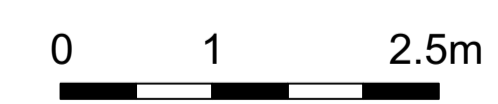

02. Section D-D

No.	Revision.	Date.



-  Existing walls and structure
-  Proposed walls and structure
-  Existing walls and fixtures to be demolished or removed

PLANNING ISSUE

All dimensions must be confirmed on site and verified with the Architect. Any discrepancies on the drawing must be reported to the Architect prior to any works being carried out on site.

DO NOT SCALE OFF THIS DRAWING, only use stated dimensions for setting out purposes.

The copyright of this schedule / drawing remains with the Architect. No part of this schedule / drawing may be reproduced in any form or by any means without the written permission of Greenway Architects.

Project:
South Lodge, Heathside, London NW3

Drawing Title:
Proposed sections C-C & D-D

Drawing No.:
1938 - 221

Date
19/06/2017

Scale
1:100 @ A3
1:50 @ A1

greenwayarchitects
Branch Hill Mews, London NW3 7LT
Tel +44 (0)20 7435 6091
www.greenwayarchitects.co.uk

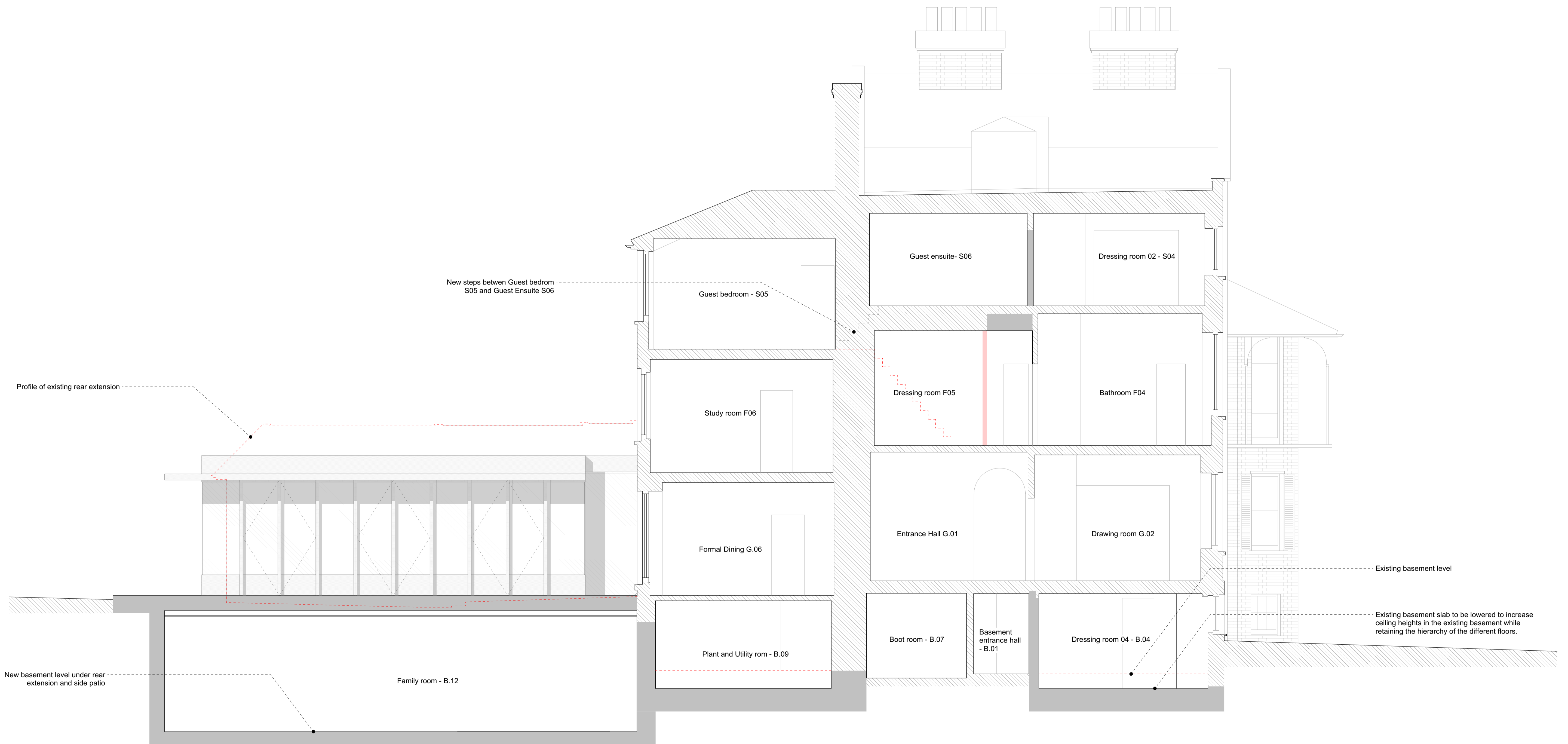

No.	Revision.	Date.

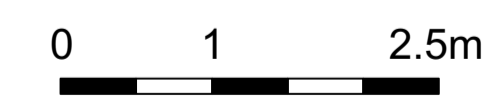

- Existing walls and structure
- Proposed walls and structure
- Existing walls and fixtures to be demolished or removed

PLANNING ISSUE

All dimensions must be confirmed on site and verified with the Architect. Any discrepancies on the drawing must be reported to the Architect prior to any works being carried out on site.

DO NOT SCALE OFF THIS DRAWING, only use stated dimensions for setting out purposes.

The copyright of this schedule / drawing remains with the Architect. No part of this schedule / drawing may be reproduced in any form or by any means without the written permission of Greenway Architects.

Project:
South Lodge, Heathside, London NW3

Drawing Title:
Proposed section E-E

Drawing No.:
1938 - 222

Date
19/06/2017

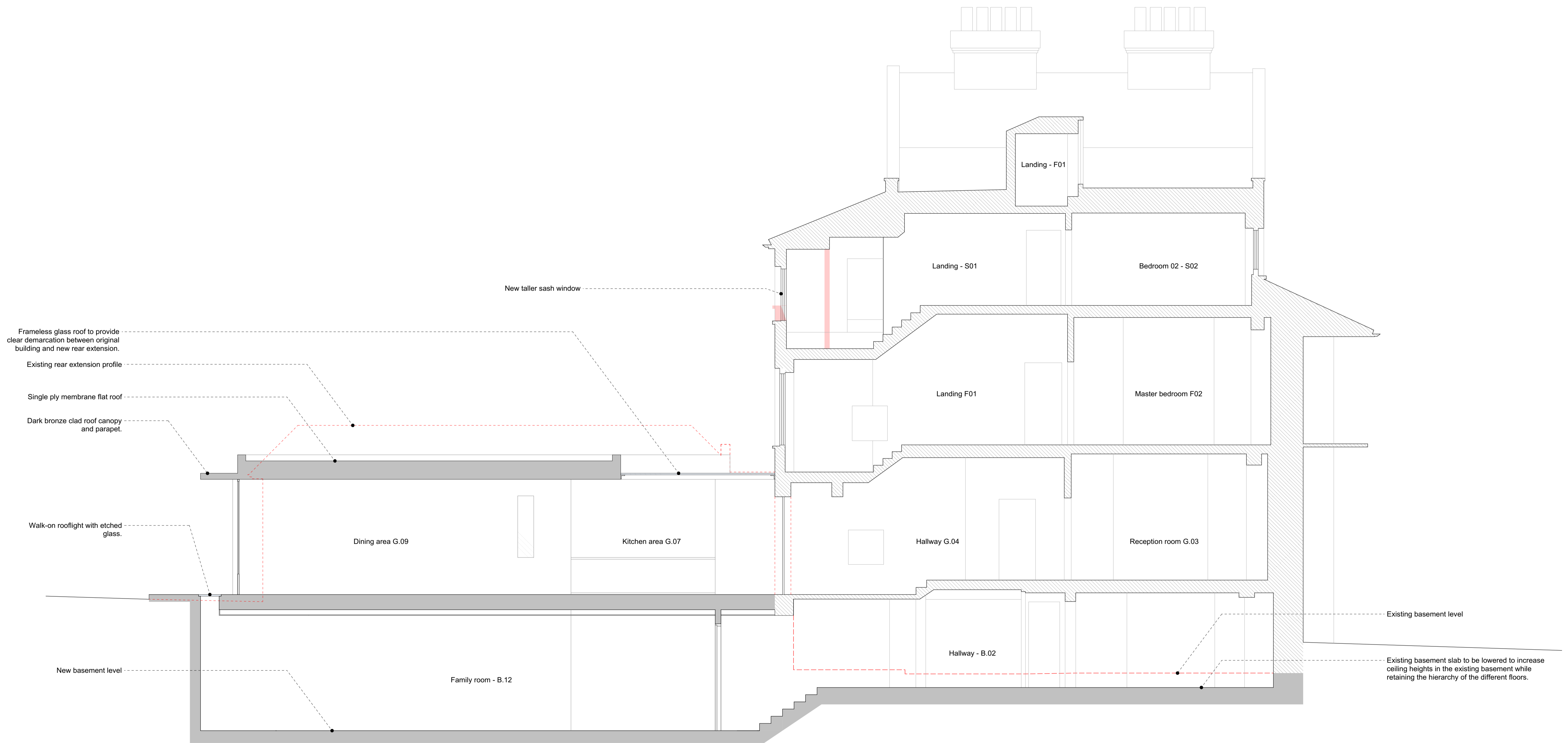

Scale
1:100 @ A3
1:50 @ A1

greenwayarchitects
Branch Hill Mews, London NW3 7LT
Tel +44 (0)20 7435 6091
www.greenwayarchitects.co.uk

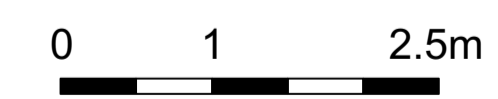

No.	Revision.	Date.

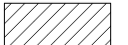

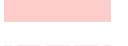
-  Existing walls and structure
-  Proposed walls and structure
-  Existing walls and fixtures to be demolished or removed

PLANNING ISSUE

All dimensions must be confirmed on site and verified with the Architect. Any discrepancies on the drawing must be reported to the Architect prior to any works being carried out on site.

DO NOT SCALE OFF THIS DRAWING, only use stated dimensions for setting out purposes.

The copyright of this schedule / drawing remains with the Architect. No part of this schedule / drawing may be reproduced in any form or by any means without the written permission of Greenway Architects.

Project:
South Lodge, Heathside, London NW3

Drawing Title:
Proposed sections F-F

Drawing No.:
1938 - 223

Date
19/06/2017

Scale
1:100 @ A3
1:50 @ A1

greenwayarchitects
Branch Hill Mews, London NW3 7LT
Tel +44 (0)20 7435 6091
www.greenwayarchitects.co.uk

Appendix G – Proposed Area Take-Off Drawing

1 East Heath Road

1:500 @ A4

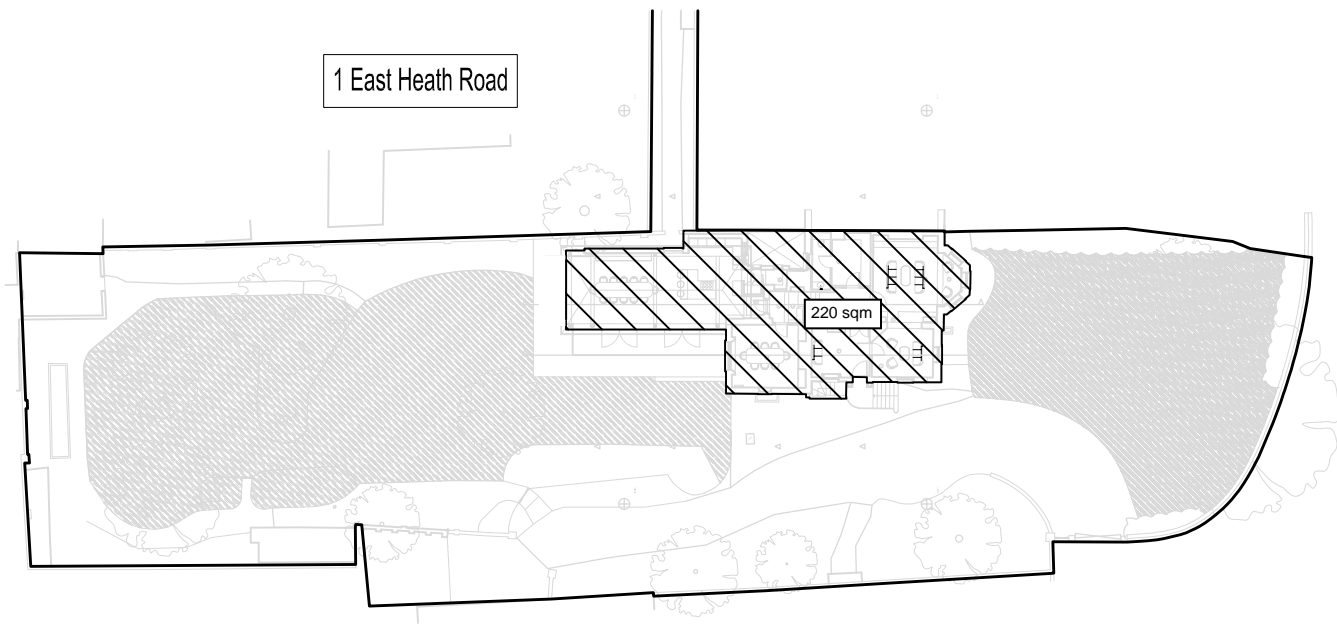

Heathside

Key
▨ Positively Drained Impermeable Area

1 Heath Side

1:200 @ A4

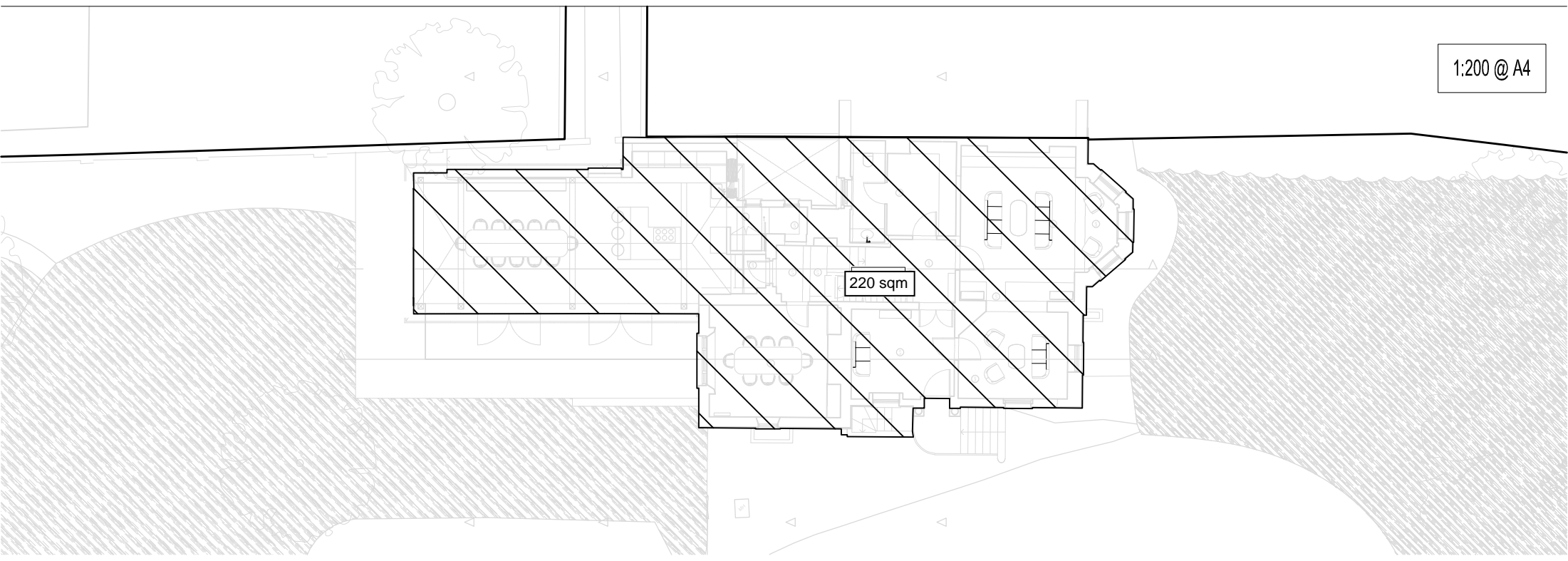

Appendix H – Proposed Below Ground Drainage Strategy

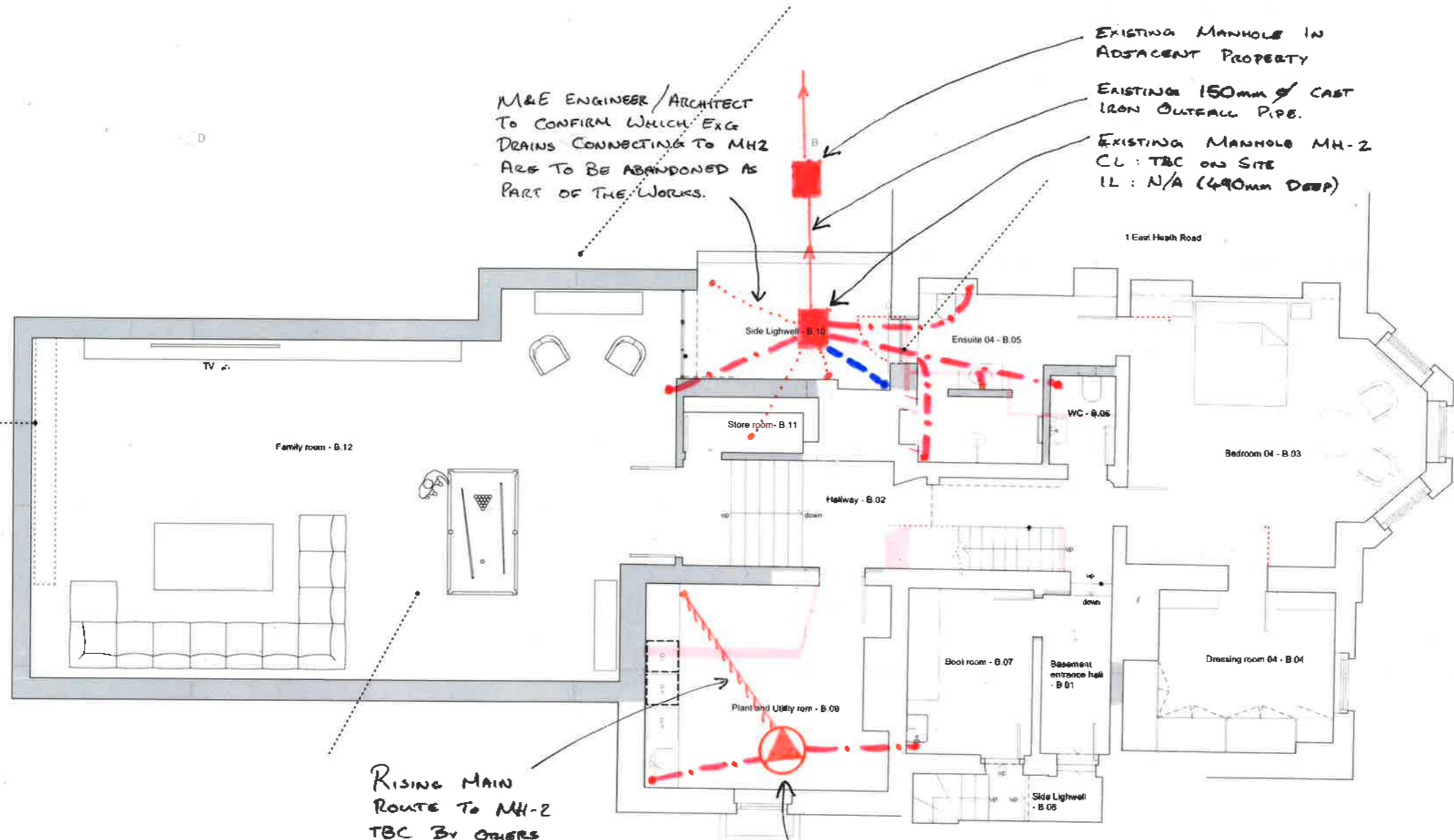

EXISTING MANHOLE IN ADJACENT PROPERTY
 EXISTING 150mm CAST IRON OUTFALL PIPE.
 EXISTING MANHOLE MH-2
 CL: TBC ON SITE
 IL: N/A (490mm DEEP)

M&E ENGINEER/ARCHITECT TO CONFIRM WHICH EXG DRAINS CONNECTING TO MH2 ARE TO BE ABANDONED AS PART OF THE WORKS.

RISING MAIN ROUTE TO MH-2 TBC BY OTHERS

NEW FOUL WATER PUMPING STATION MAY BE REQUIRED TO DRAIN APPLIANCES WITHIN PLANT AND UTILITY ROOM TO PUMP DISCHARGE UP TO EXISTING MH-2. PUMPING STATION TO HAVE DUAL PUMPS AND THE APPROPRIATE ALARMS AND TELEMETRY

New stair from ground floor to basement level

New steps to exit new ground slab level

SEE DRG D/1000 FOR GROUND FLOOR

LEGEND

- EXISTING COMBINED WATER MANHOLE
- EXISTING COMBINED WATER
- FOUL STACK (LOCATION/NUMBERS TBC BY OTHERS)
- ⋯ ABANDONED DRAINAGE
- NEW FOUL WATER
- NEW SURFACE WATER.
- ⊙ FOUL PUMPING STATION.

NOTES

1. DROP POINTS SHOWN ARE INDICATIVE ONLY. M&E ENGINEER/ARCHITECT TO CONFIRM NUMBER/LOCATION OF ALL SVPs AND RUPs.

This drawing is to be read in conjunction with all relevant architects, engineers and specialists drawings and specifications. Do not scale from this drawing.

REV	DATE	BY	CHK	DESCRIPTION
P2	01/08/18	LH	KT	REVISED LAYOUT
P1	NOV17	KT	PC	PRELIMINARY ISSUE

drawing title
PROPOSED BELOW GROUND DRAINAGE STRATEGY BASEMENT
 scale(s) date drawn
 1:100 @ A3 MAY 18 KTR
 drawing status
PRELIMINARY

elliottwood

Elliott Wood Partnership Ltd
 Wimbledon • Central London • Nottingham
 Consulting Structural and Civil Engineers
 tel: (020) 7499 5888 www.elliottwood.co.uk

job title
SOUTH LODGE, HEATHSIDE HAMPSTEAD NW3 1BL

job no	drawing no	revision
2170605	D/0900	P2

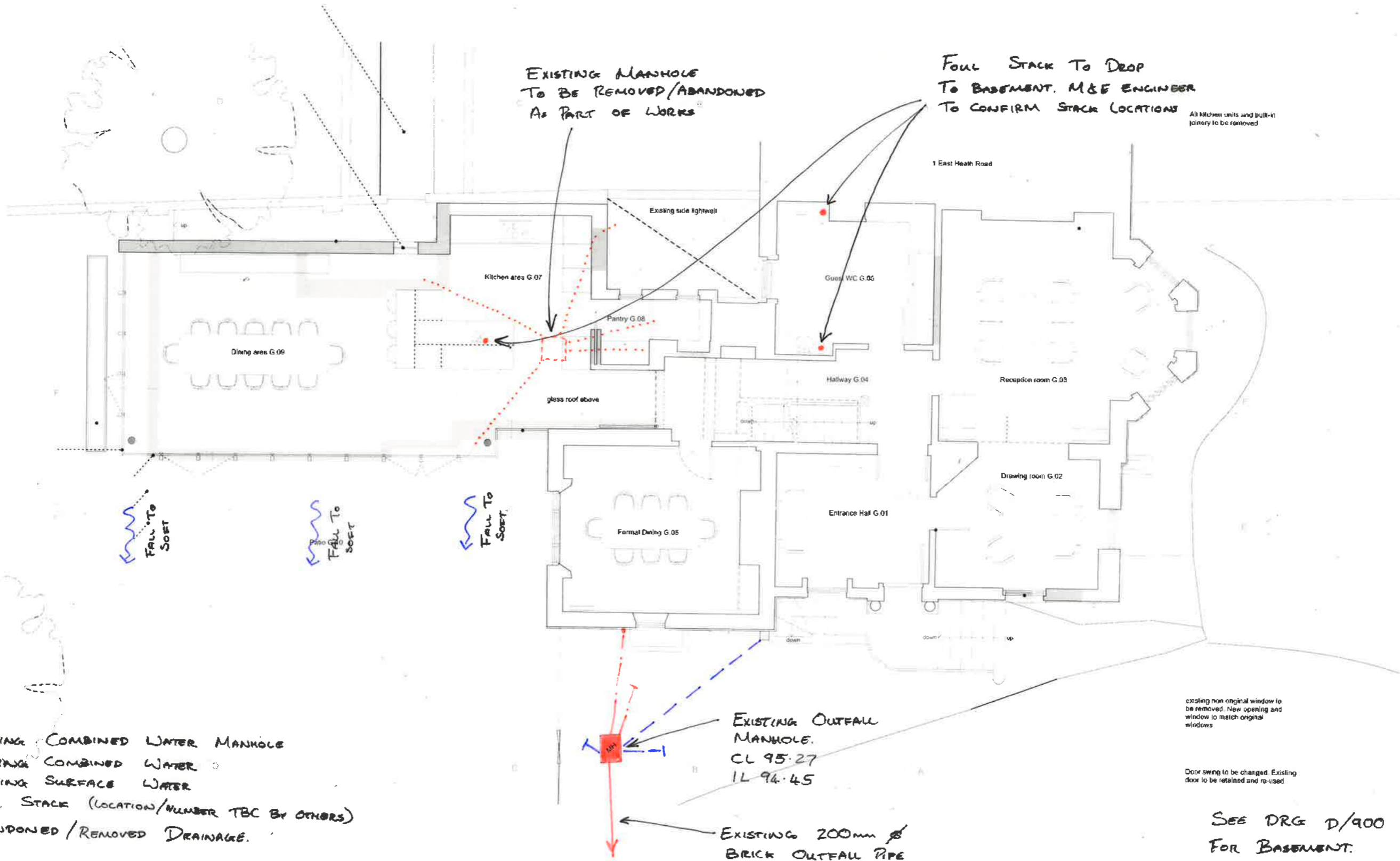

LEGEND

- EXISTING COMBINED WATER MANHOLE
- EXISTING COMBINED WATER
- - - EXISTING SURFACE WATER
- FOUL STACK (LOCATION/NUMBER TBC BY OTHERS)
- - - - ABANDONED/REMOVED DRAINAGE.

NOTES

1. DROP POINTS SHOWN ARE INDICATIVE ONLY. M&E ENGINEER/ARCHITECT TO CONFIRM NUMBER/LOCATION OF ALL SUPS AND R/Ws.
2. ARCHITECT TO CONFIRM REQUIREMENTS FOR THRESHOLD DRAINAGE.

rev	date	by	chk	description
P2	04/05/18	LWH	KT	REVISED LAYOUT.
P1	NOV17	KT	PC	PRELIMINARY ISSUE

drawing title
PROPOSED BROW GROUND DRAINAGE STRATEGY
 GROUND FLOOR

scale(s) date drawn
 1:100@A3 MAY 18 KTR

drawing status
PRELIMINARY

elliottwood

Elliott Wood Partnership Ltd
 Wimbledon • Central London • Nottingham
 Consulting Structural and Civil Engineers
 tel: (020) 7499 5888 www.elliottwood.co.uk

job title
SOUTH LODGE, HEATHSIDE
HAMPSTEAD
NW3 1BL

job no	drawing no	revision
210605	D/1000	P2

existing non original window to be removed. New opening and window to match original windows

Door swing to be changed. Existing door to be retained and re-used

Wimbledon

241 The Broadway
London
SW19 1SD

tel. (020) 8544 0033
fax. (020) 8544 0066

Central London

46-48 Foley Street
London
W1W 7TY

tel. (020) 7499 5888
fax. (020) 7499 5444

Nottingham

1 Sampson's Yard
Halifax Place
Nottingham
NG1 1QN

tel. 0870 460 0061
fax. 0870 460 0062

email: info@elliottwood.co.uk
www.elliottwood.co.uk

elliott wood partnership ltd
structural and civil engineers



INVESTOR IN PEOPLE