

No.	Revision.	Date.

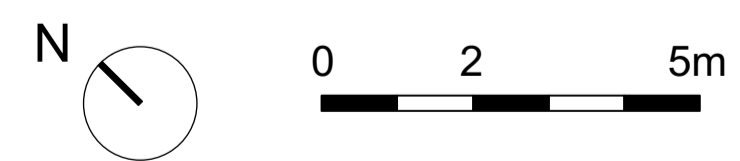

PLANNING ISSUE

All dimensions must be confirmed on site and verified with the Architect. Any discrepancies on the drawing must be reported to the Architect prior to any works being carried out on site.

DO NOT SCALE OFF THIS DRAWING, only use stated dimensions for setting out purposes.

The copyright of this schedule / drawing remains with the Architect. No part of this schedule / drawing may be reproduced in any form or by any means without the written permission of Greenway Architects.

Project:
South Lodge, Heathside, London NW3

Drawing Title:
Existing site plan

Drawing No.:
1938 - 100

Date
19/06/2017

Scale
1:200 @ A3
1:100 @ A1

greenwayarchitects
Branch Hill Mews, London NW3 7LT
Tel +44 (0)20 7435 6091
www.greenwayarchitects.co.uk

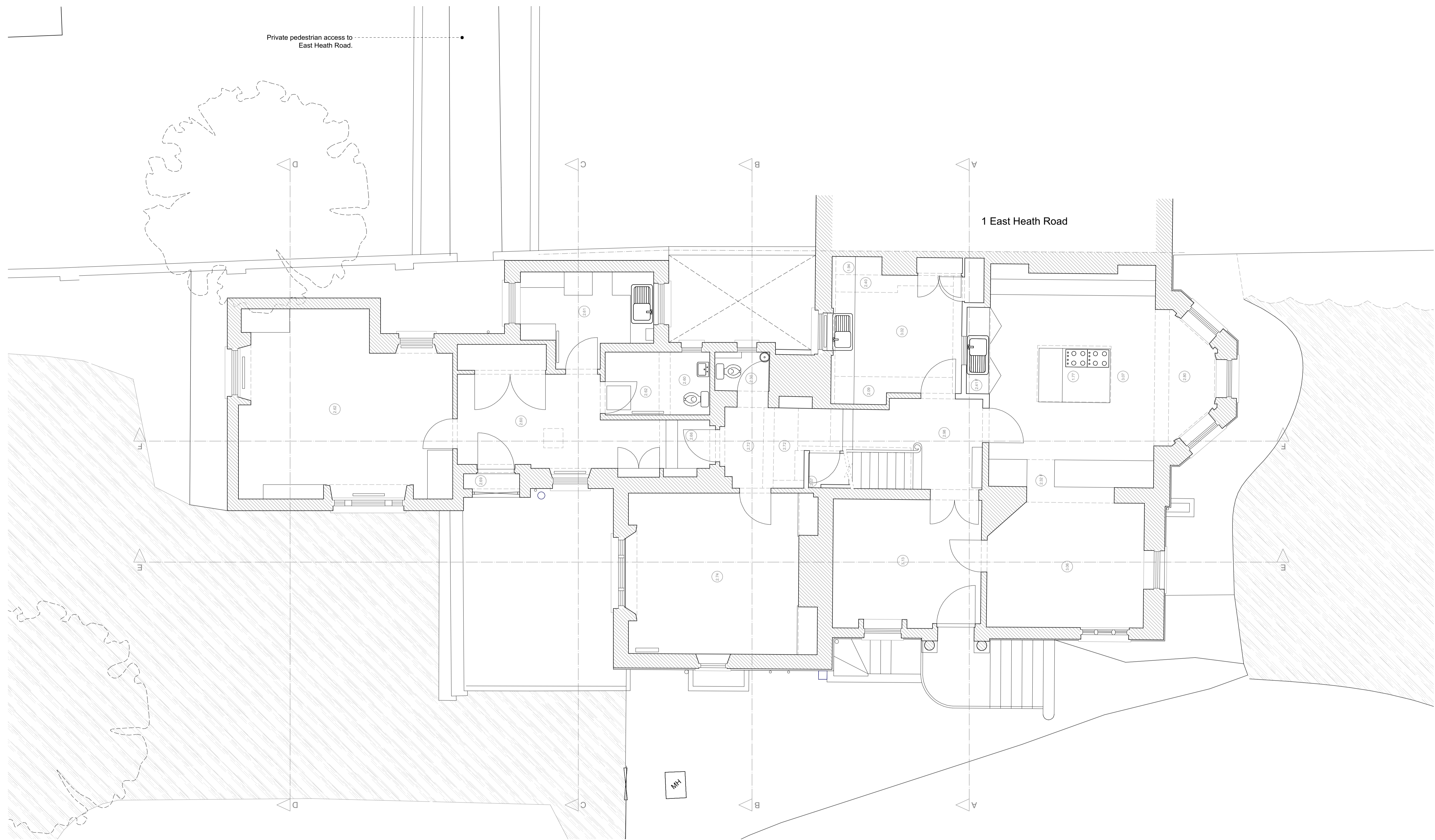

No.	Revision.	Date.

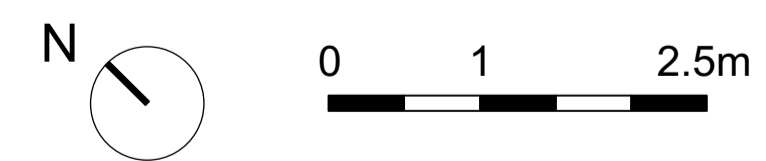

PLANNING ISSUE

All dimensions must be confirmed on site and verified with the Architect. Any discrepancies on the drawing must be reported to the Architect prior to any works being carried out on site.

DO NOT SCALE OFF THIS DRAWING, only use stated dimensions for setting out purposes.

The copyright of this schedule / drawing remains with the Architect. No part of this schedule / drawing may be reproduced in any form or by any means without the written permission of Greenway Architects.

Project:
South Lodge, Heathside, London NW3

Drawing Title:
Existing ground floor

Drawing No.:
1938 - 101

Date
19/06/2017

Scale
1:100 @ A3
1:50 @ A1

greenwayarchitects
Branch Hill Mews, London NW3 7LT
Tel +44 (0)20 7435 6091
www.greenwayarchitects.co.uk

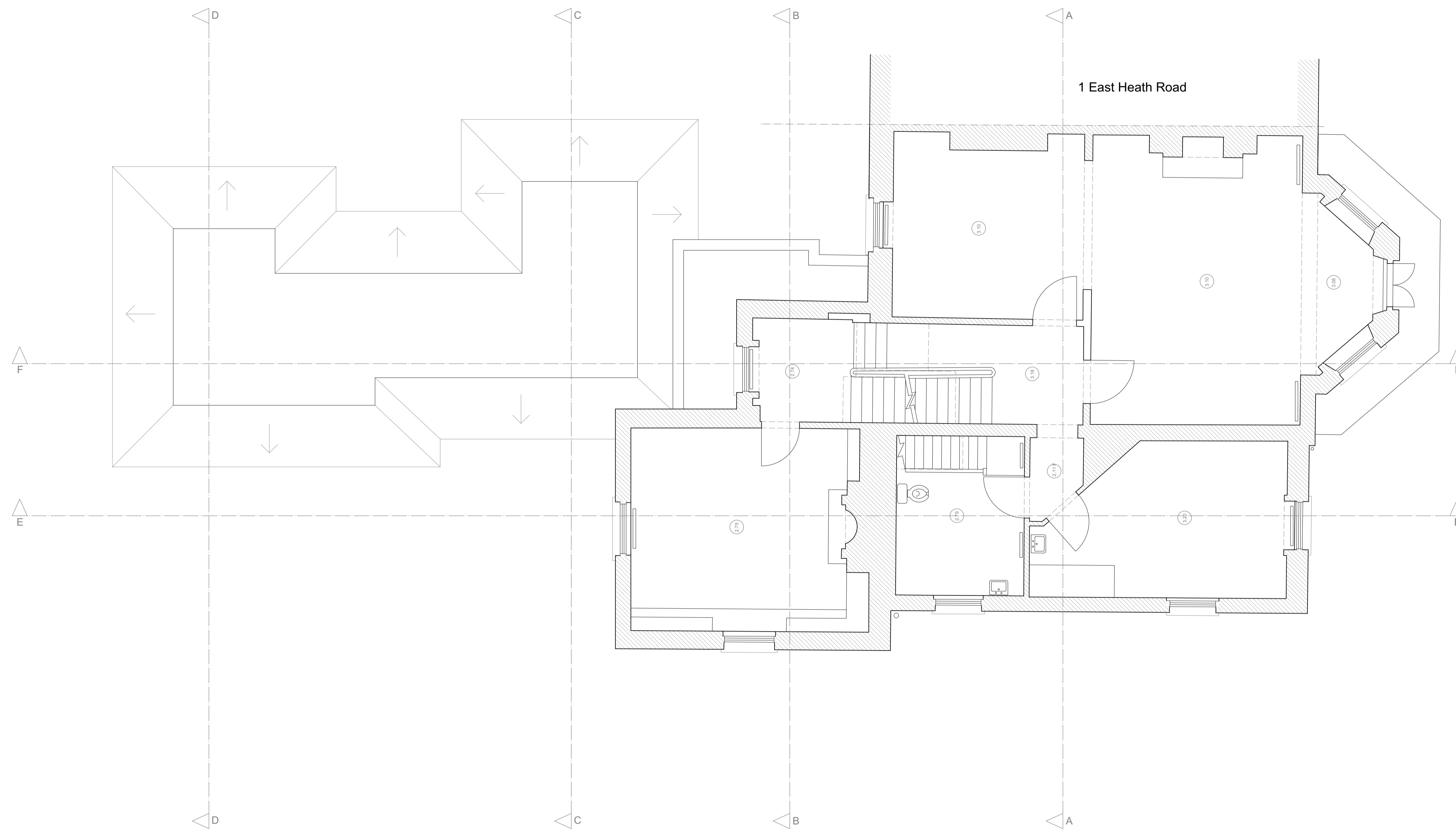

No.	Revision.	Date.

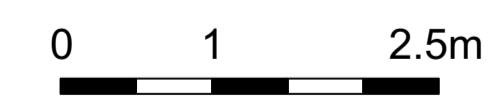
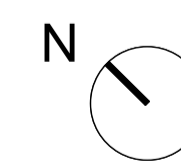

PLANNING ISSUE

All dimensions must be confirmed on site and verified with the Architect. Any discrepancies on the drawing must be reported to the Architect prior to any works being carried out on site.

DO NOT SCALE OFF THIS DRAWING, only use stated dimensions for setting out purposes.

The copyright of this schedule / drawing remains with the Architect. No part of this schedule / drawing may be reproduced in any form or by any means without the written permission of Greenway Architects.

Project:
South Lodge, Heathside, London NW3

Drawing Title:
Existing first floor

Drawing No.:
1938 - 102

Date
19/06/2017

Scale
1:100 @ A3
1:50 @ A1

greenwayarchitects
Branch Hill Mews, London NW3 7LT
Tel +44 (0)20 7435 6091
www.greenwayarchitects.co.uk

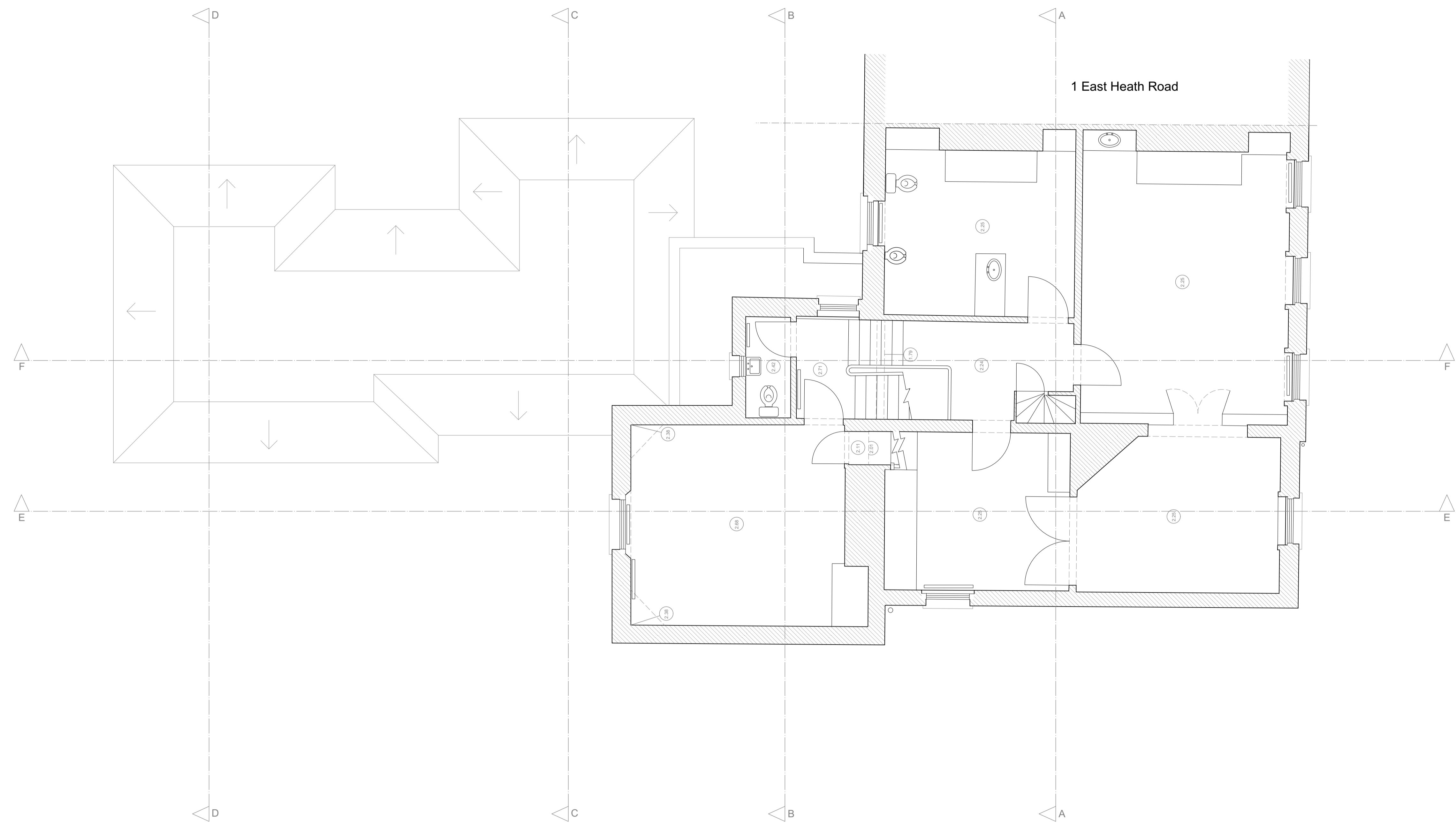

No.	Revision.	Date.

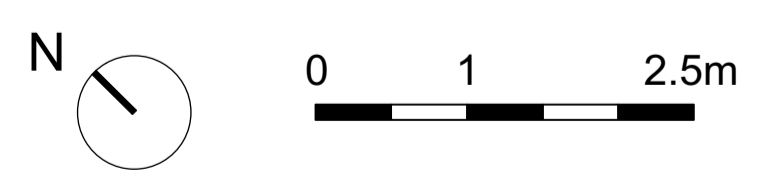

<p>PLANNING ISSUE</p> <p>All dimensions must be confirmed on site and verified with the Architect. Any discrepancies on the drawing must be reported to the Architect prior to any works being carried out on site.</p> <p>DO NOT SCALE OFF THIS DRAWING, only use stated dimensions for setting out purposes.</p> <p>The copyright of this schedule / drawing remains with the Architect. No part of this schedule / drawing may be reproduced in any form or by any means without the written permission of Greenway Architects.</p>		<p>Project: South Lodge, Heathside, London NW3</p>	
		<p>Drawing Title: Existing second floor</p>	
<p>Drawing No.: 1938 - 103</p>		Date: 19/06/2017	Scale: 1:100 @ A3 1:50 @ A1
<p>greenwayarchitects Branch Hill Mews, London NW3 7LT Tel +44 (0)20 7435 6091 www.greenwayarchitects.co.uk</p>			

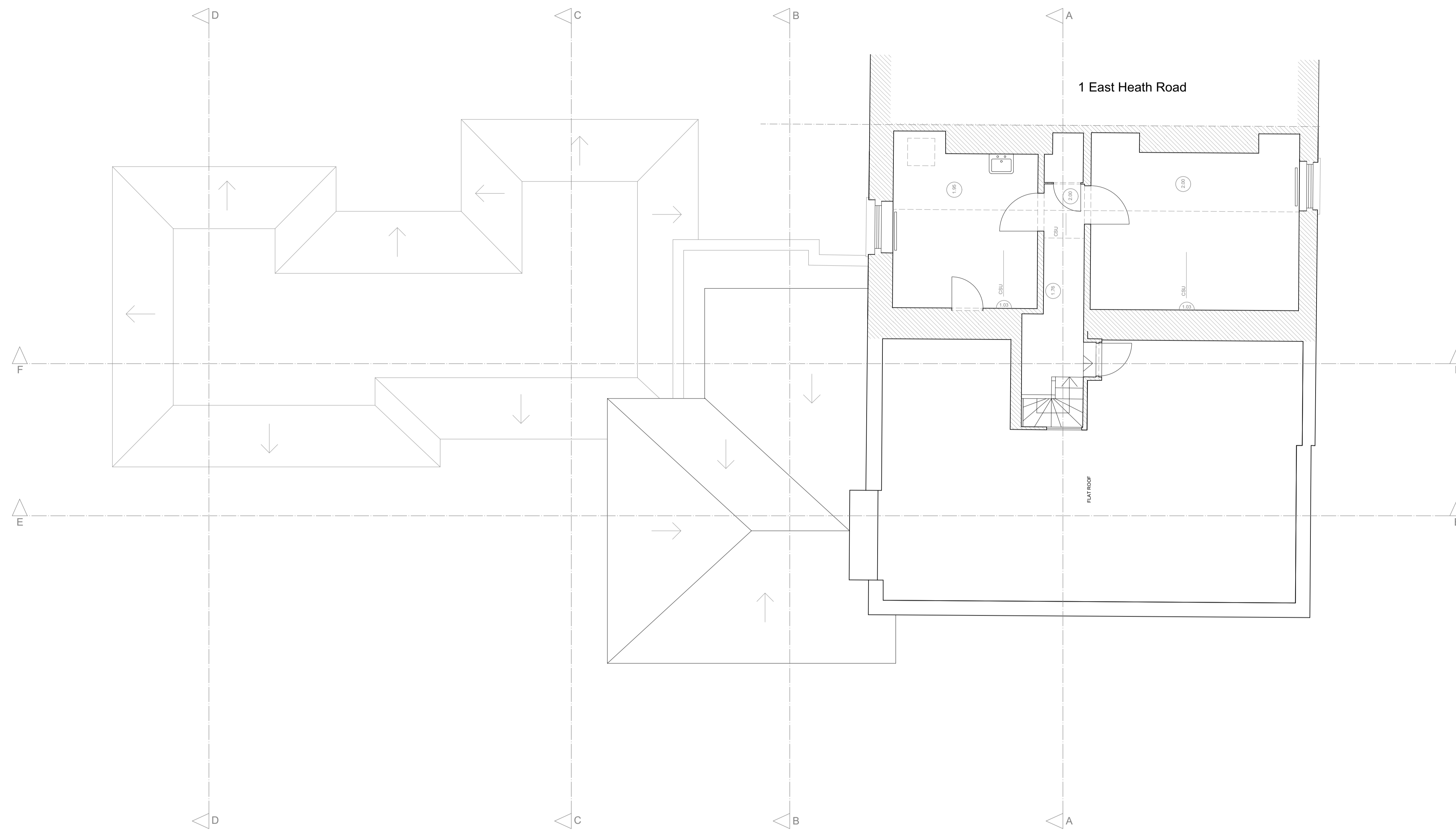

No.	Revision.	Date.

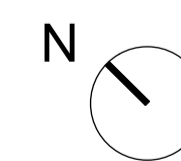

0 1 2.5m

PLANNING ISSUE

All dimensions must be confirmed on site and verified with the Architect. Any discrepancies on the drawing must be reported to the Architect prior to any works being carried out on site.

DO NOT SCALE OFF THIS DRAWING, only use stated dimensions for setting out purposes.

The copyright of this schedule / drawing remains with the Architect. No part of this schedule / drawing may be reproduced in any form or by any means without the written permission of Greenway Architects.

Project:
South Lodge, Heathside, London NW3

Drawing Title:
Existing third floor

Drawing No.:
1938 - 104

Date
19/06/2017

Scale
1:100 @ A3
1:50 @ A1

greenwayarchitects
Branch Hill Mews, London NW3 7LT
Tel +44 (0)20 7435 6091
www.greenwayarchitects.co.uk

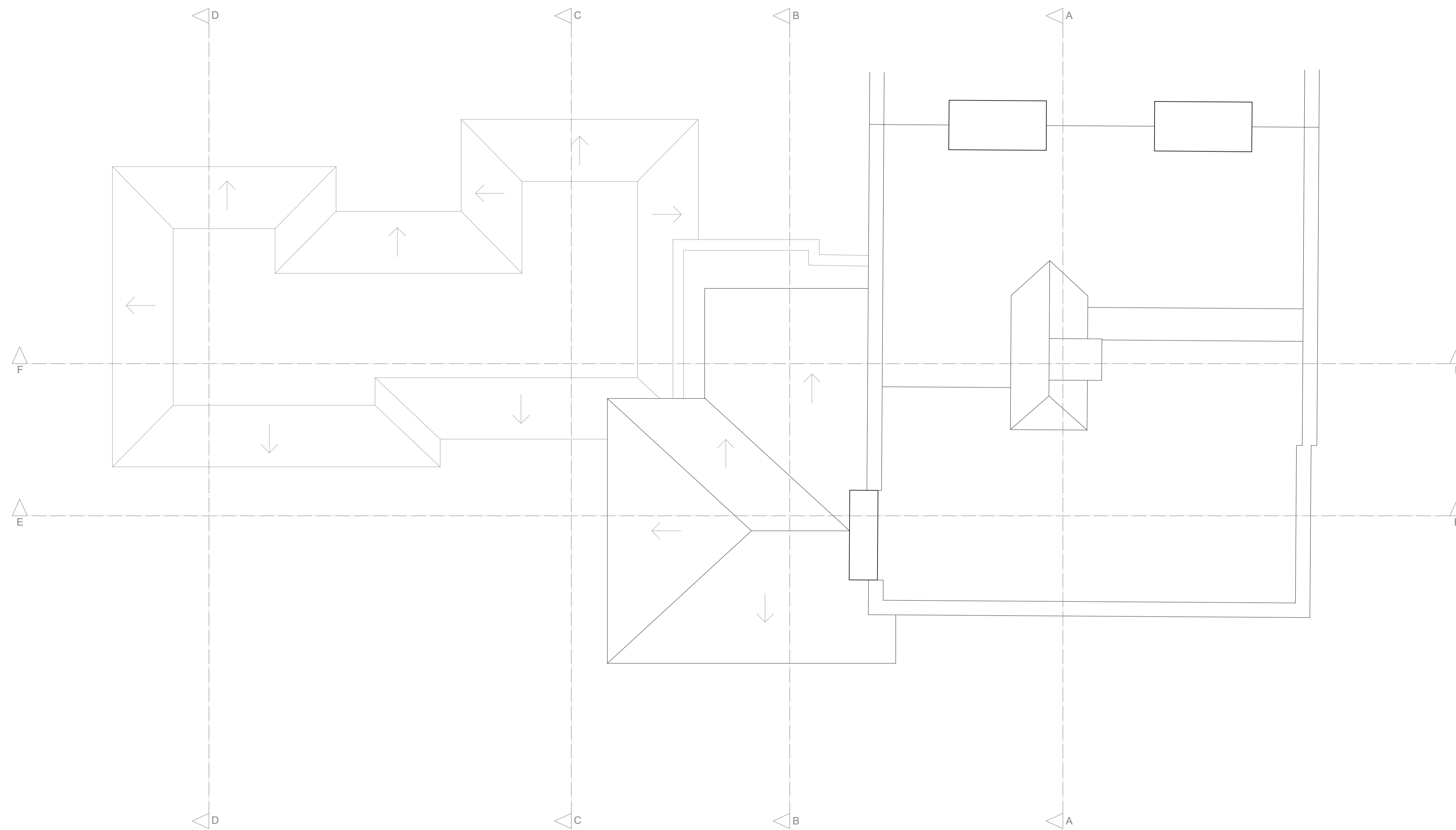

No.	Revision.	Date.

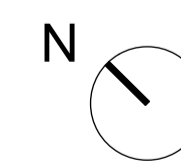

0 1 2.5m

PLANNING ISSUE

All dimensions must be confirmed on site and verified with the Architect. Any discrepancies on the drawing must be reported to the Architect prior to any works being carried out on site.

DO NOT SCALE OFF THIS DRAWING, only use stated dimensions for setting out purposes.

The copyright of this schedule / drawing remains with the Architect. No part of this schedule / drawing may be reproduced in any form or by any means without the written permission of Greenway Architects.

Project:
South Lodge, Heathside, London NW3

Drawing Title:
Existing roof plan

Drawing No.:
1938 - 105

Date
19/06/2017

Scale
1:100 @ A3
1:50 @ A1

greenwayarchitects
Branch Hill Mews, London NW3 7LT
Tel +44 (0)20 7435 6091
www.greenwayarchitects.co.uk

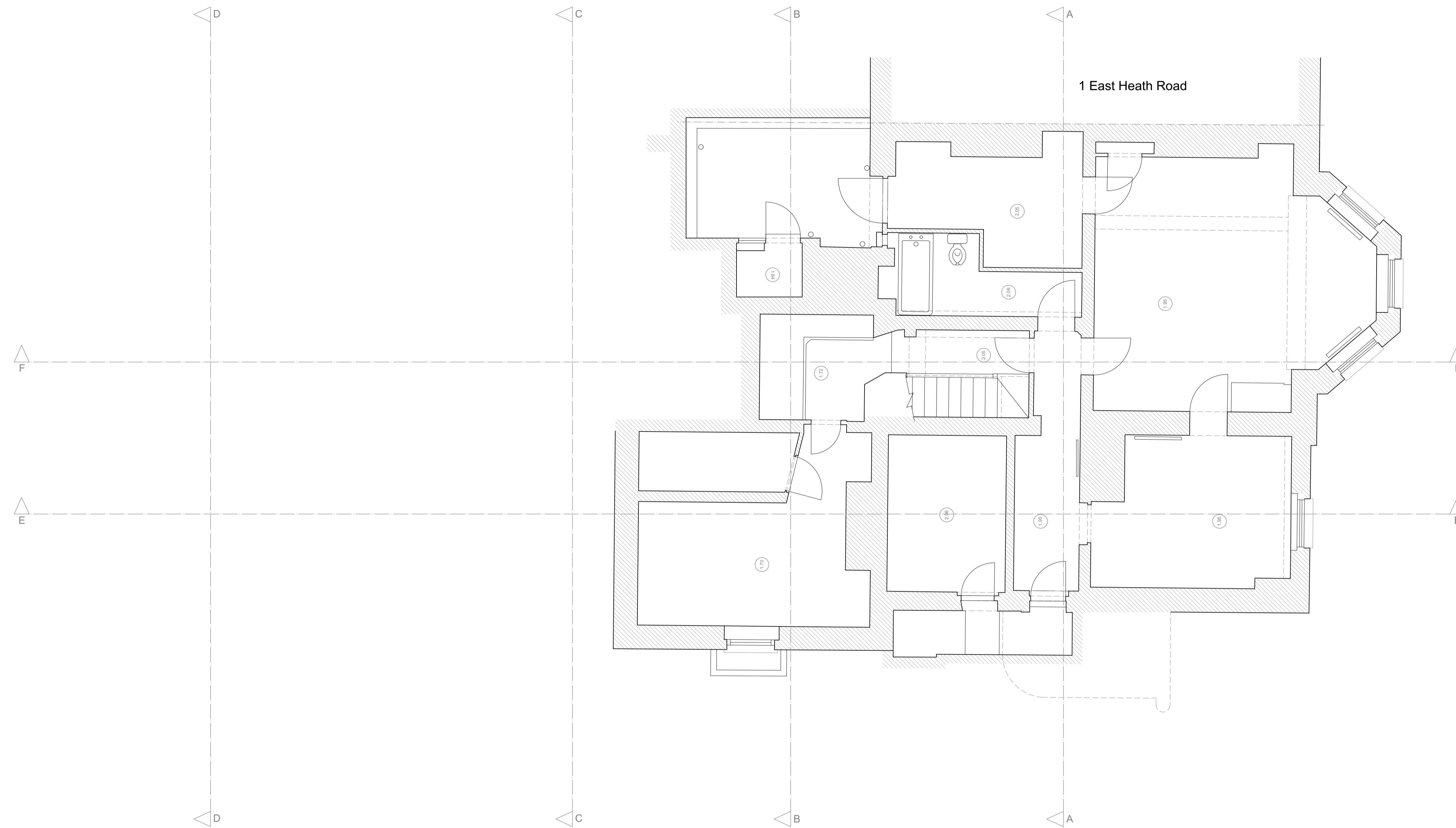

No.	Revision.	Date.

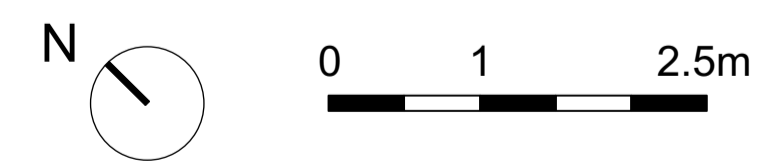

PLANNING ISSUE

All dimensions must be confirmed on site and verified with the Architect. Any discrepancies on the drawing must be reported to the Architect prior to any works being carried out on site.

DO NOT SCALE OFF THIS DRAWING, only use stated dimensions for setting out purposes.

The copyright of this schedule / drawing remains with the Architect. No part of this schedule / drawing may be reproduced in any form or by any means without the written permission of Greenway Architects.

Project:
South Lodge, Heathside, London NW3

Drawing Title:
Existing basement level

Drawing No.:
1938 - 106

Date 19/06/2017	Scale 1:100 @ A3 1:50 @ A1
--------------------	----------------------------------

greenwayarchitects
Branch Hill Mews, London NW3 7LT
Tel +44 (0)20 7435 6091
www.greenwayarchitects.co.uk



01. S-E Elevation



02. N-W Elevation

No.	Revision.	Date.

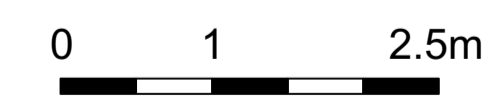

PLANNING ISSUE

All dimensions must be confirmed on site and verified with the Architect. Any discrepancies on the drawing must be reported to the Architect prior to any works being carried out on site.

DO NOT SCALE OFF THIS DRAWING, only use stated dimensions for setting out purposes.

The copyright of this schedule / drawing remains with the Architect. No part of this schedule / drawing may be reproduced in any form or by any means without the written permission of Greenway Architects.

Project:
South Lodge, Heathside, London NW3

Drawing Title:
Existing S-E & N-W elevations

Drawing No.:
1938 - 110

Date
19/06/2017

Scale
1:100 @ A3
1:50 @ A1

greenwayarchitects
Branch Hill Mews, London NW3 7LT
Tel +44 (0)20 7435 6091
www.greenwayarchitects.co.uk



No.	Revision.	Date.

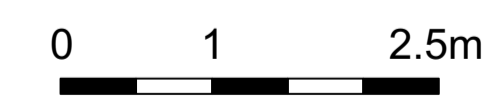

PLANNING ISSUE

All dimensions must be confirmed on site and verified with the Architect. Any discrepancies on the drawing must be reported to the Architect prior to any works being carried out on site.

DO NOT SCALE OFF THIS DRAWING, only use stated dimensions for setting out purposes.

The copyright of this schedule / drawing remains with the Architect. No part of this schedule / drawing may be reproduced in any form or by any means without the written permission of Greenway Architects.

Project:
South Lodge, Heathside, London NW3

Drawing Title:
Existing S-W elevation

Drawing No.:
1938 - 111

Date
19/06/2017

Scale
1:100 @ A3
1:50 @ A1

greenwayarchitects
Branch Hill Mews, London NW3 7LT
Tel +44 (0)20 7435 6091
www.greenwayarchitects.co.uk

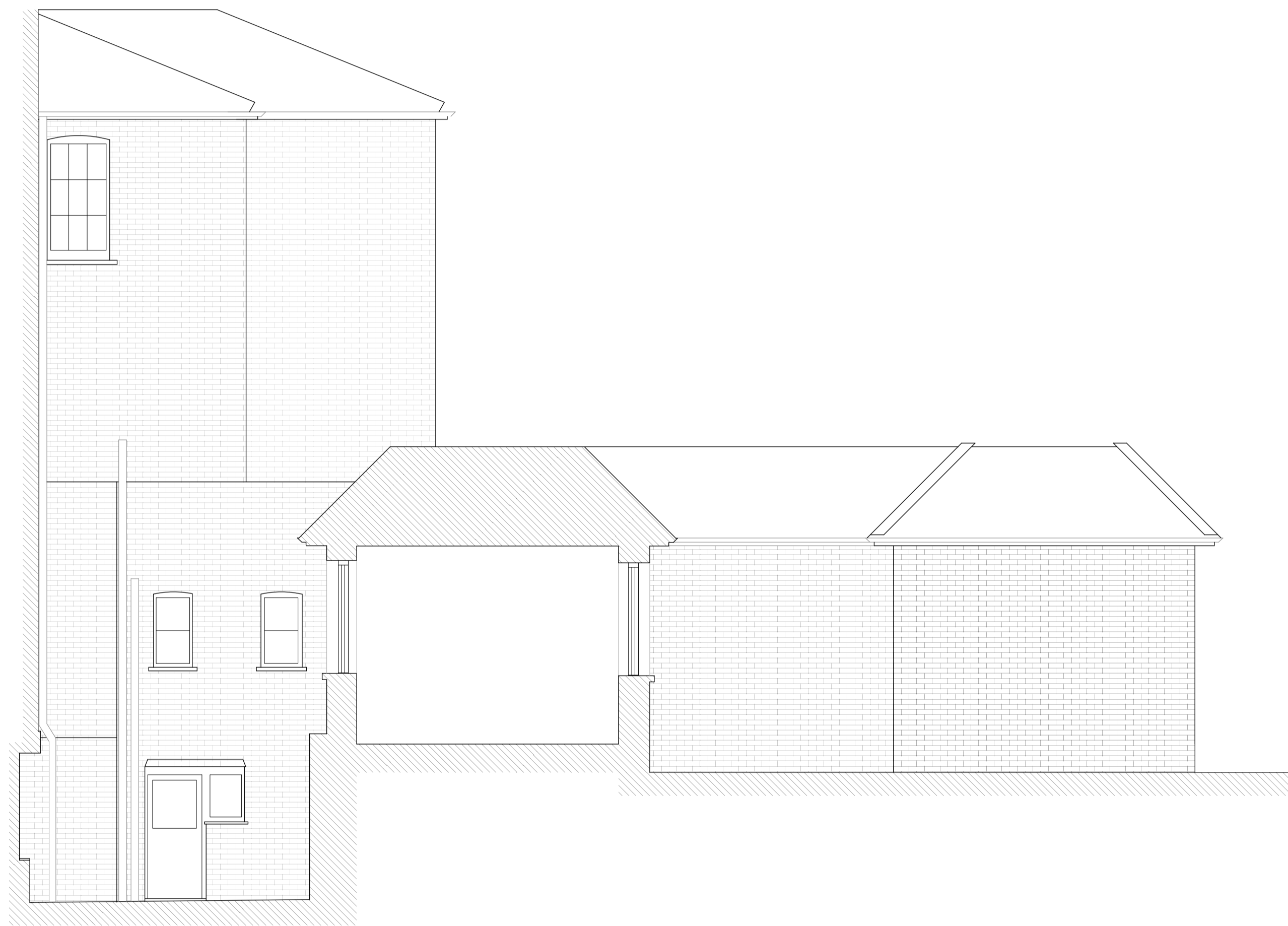

01. N-E Elevation

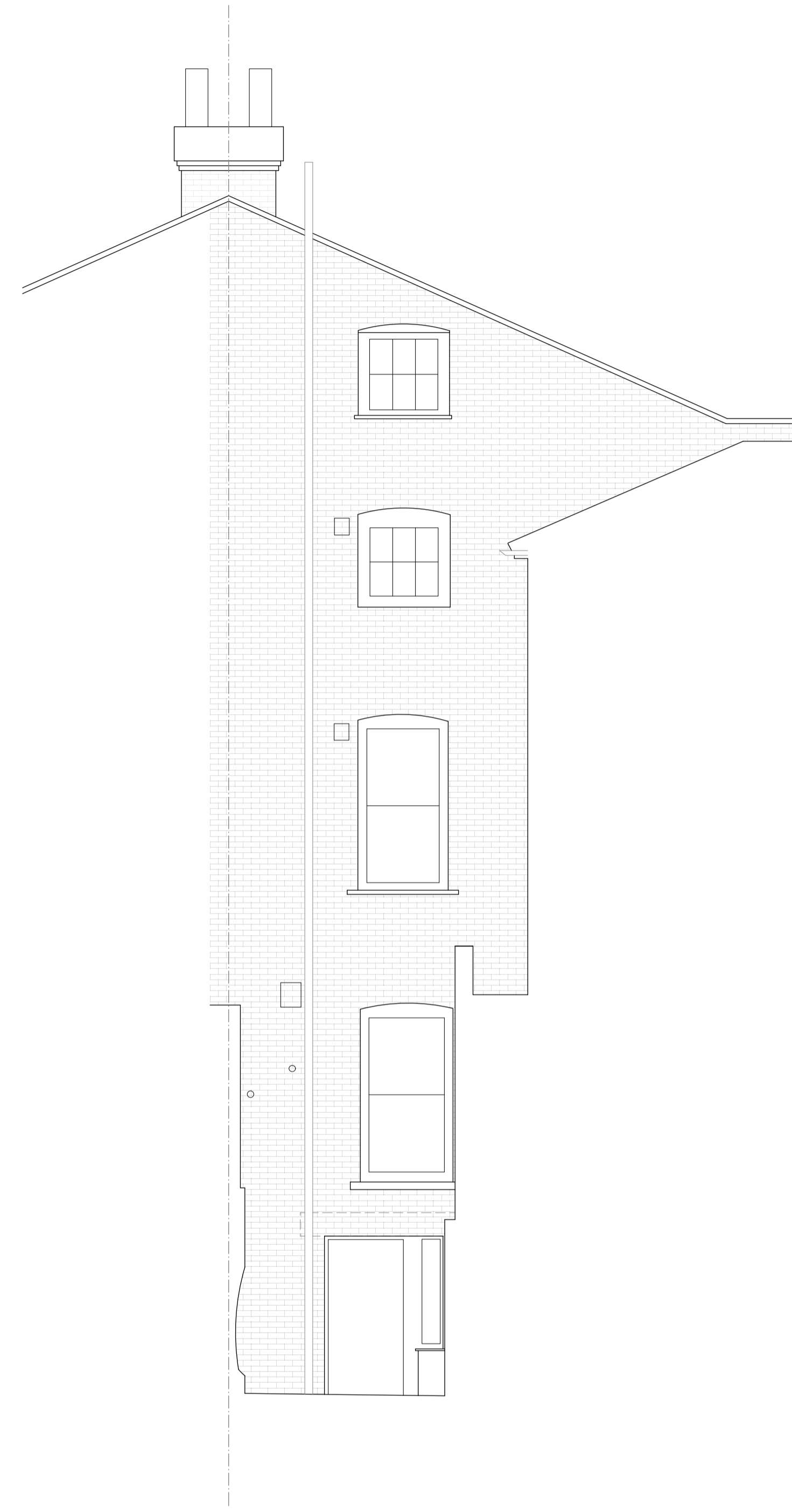

02. N-W Elevation

No.	Revision.	Date.

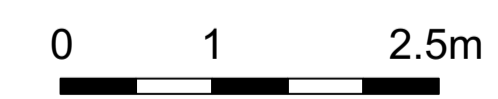

PLANNING ISSUE

All dimensions must be confirmed on site and verified with the Architect. Any discrepancies on the drawing must be reported to the Architect prior to any works being carried out on site.

DO NOT SCALE OFF THIS DRAWING, only use stated dimensions for setting out purposes.

The copyright of this schedule / drawing remains with the Architect. No part of this schedule / drawing may be reproduced in any form or by any means without the written permission of Greenway Architects.

Project:
South Lodge, Heathside, London NW3

Drawing Title:
Main house - existing lightwell
Existing N-E & N-W elevations

Drawing No.:
1938 - 112

Date
19/06/2017

Scale
1:100 @ A3
1:50 @ A1

greenwayarchitects
Branch Hill Mews, London NW3 7LT
Tel +44 (0)20 7435 6091
www.greenwayarchitects.co.uk

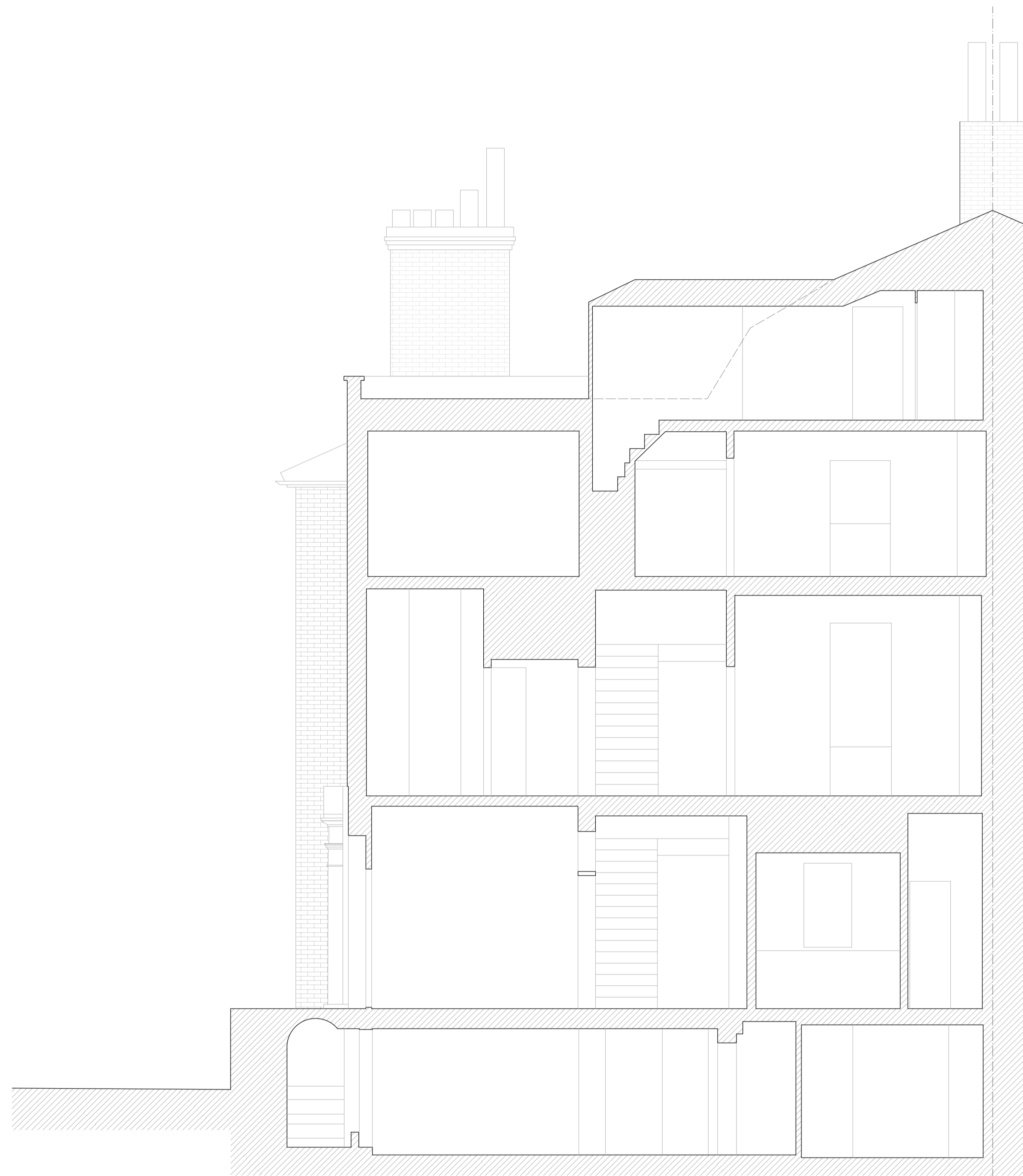

01. Section A-A

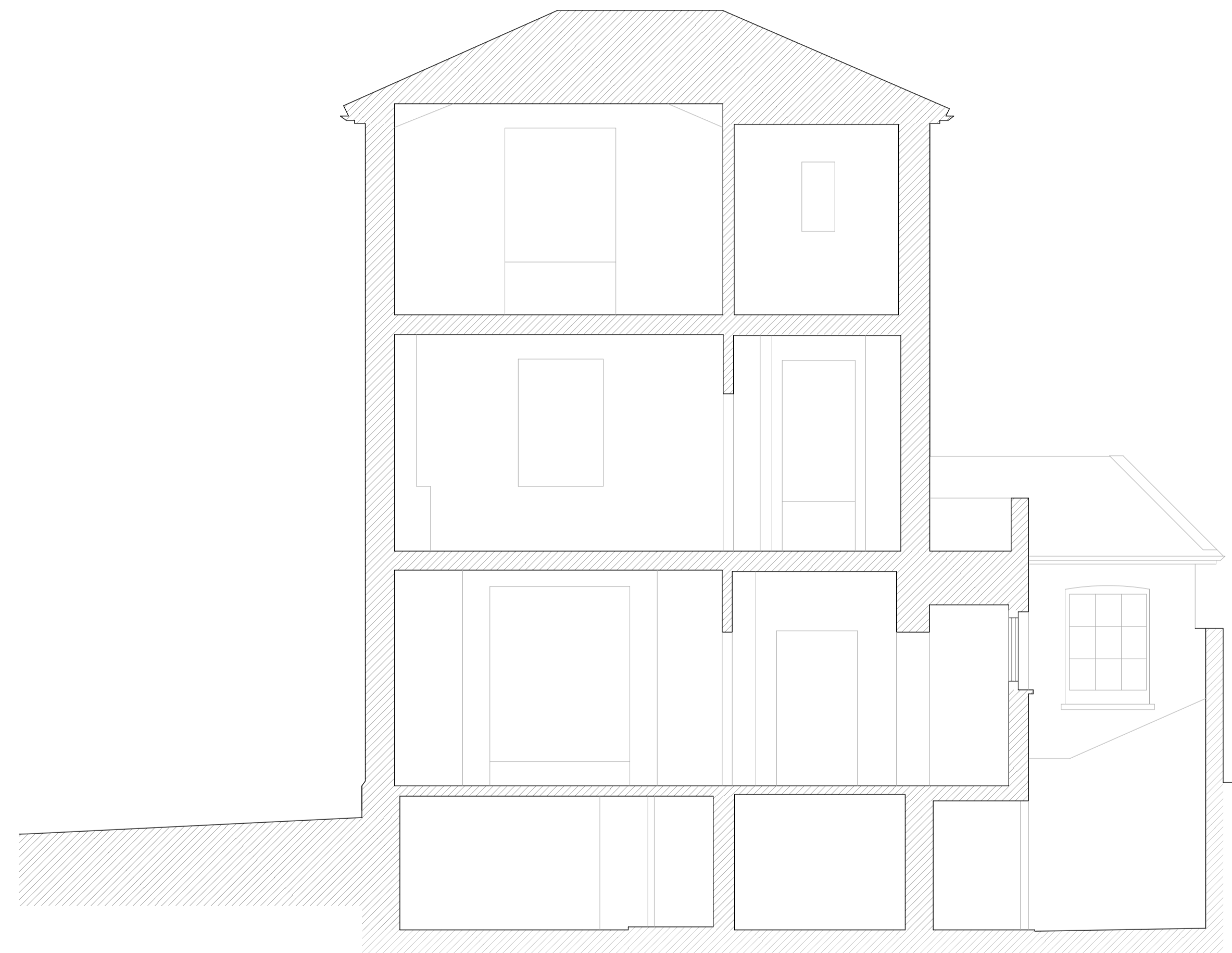

02. Section B-B

No.	Revision.	Date.

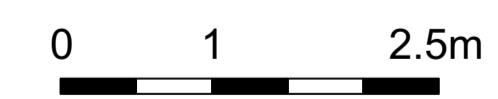

PLANNING ISSUE

All dimensions must be confirmed on site and verified with the Architect. Any discrepancies on the drawing must be reported to the Architect prior to any works being carried out on site.

DO NOT SCALE OFF THIS DRAWING, only use stated dimensions for setting out purposes.

The copyright of this schedule / drawing remains with the Architect. No part of this schedule / drawing may be reproduced in any form or by any means without the written permission of Greenway Architects.

Project:
South Lodge, Heathside, London NW3

Drawing Title:
Existing sections A-A & B-B

Drawing No.:
1938 - 120

Date
19/06/2017

Scale
1:100 @ A3
1:50 @ A1

greenwayarchitects
Branch Hill Mews, London NW3 7LT
Tel +44 (0)20 7435 6091
www.greenwayarchitects.co.uk

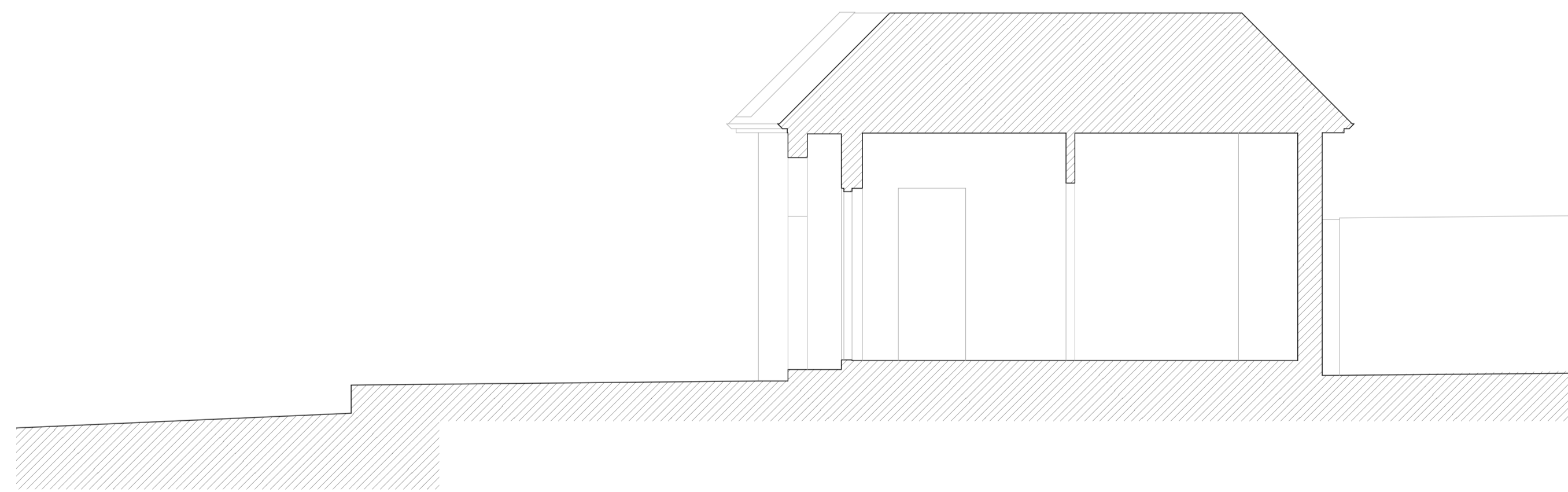

01. Section C-C

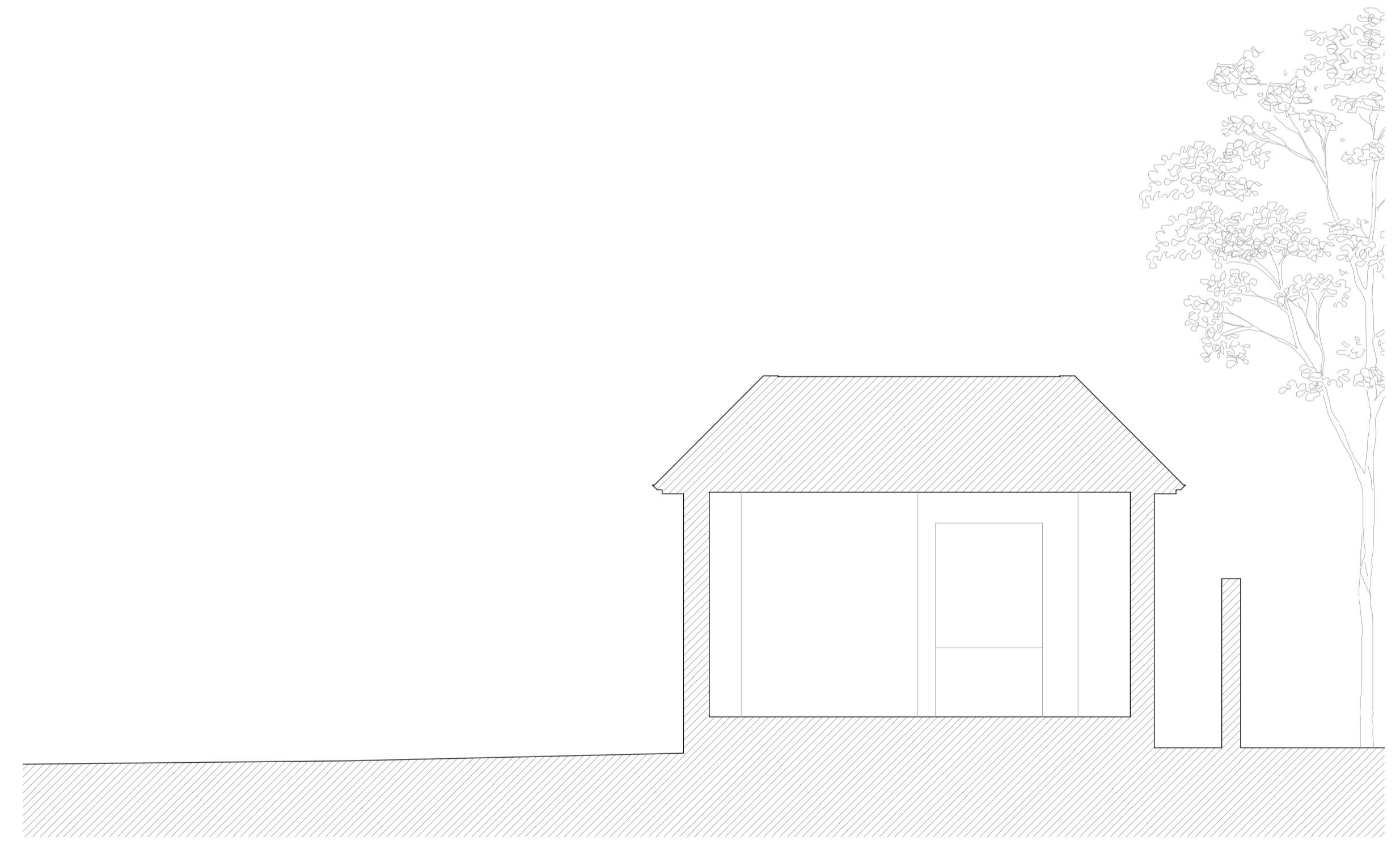

02. Section D-D

No.	Revision.	Date.

0 1 2.5m

PLANNING ISSUE

All dimensions must be confirmed on site and verified with the Architect. Any discrepancies on the drawing must be reported to the Architect prior to any works being carried out on site.

DO NOT SCALE OFF THIS DRAWING, only use stated dimensions for setting out purposes.

The copyright of this schedule / drawing remains with the Architect. No part of this schedule / drawing may be reproduced in any form or by any means without the written permission of Greenway Architects.

Project:
South Lodge, Heathside, London NW3

Drawing Title:
Existing sections C-C & D-D

Drawing No.:
1938 - 121

Date
19/06/2017

Scale
1:100 @ A3
1:50 @ A1

greenwayarchitects
Branch Hill Mews, London NW3 7LT
Tel +44 (0)20 7435 6091
www.greenwayarchitects.co.uk



No.	Revision.	Date.

0 1 2.5m

PLANNING ISSUE

All dimensions must be confirmed on site and verified with the Architect. Any discrepancies on the drawing must be reported to the Architect prior to any works being carried out on site.

DO NOT SCALE OFF THIS DRAWING, only use stated dimensions for setting out purposes.

The copyright of this schedule / drawing remains with the Architect. No part of this schedule / drawing may be reproduced in any form or by any means without the written permission of Greenway Architects.

Project:
South Lodge, Heathside, London NW3

Drawing Title:
Existing sections E-E

Drawing No.:
1938 - 122

Date
19/06/2017

Scale
1:50 @ A1

greenwayarchitects
Branch Hill Mews, London NW3 7LT
Tel +44 (0)20 7435 6091
www.greenwayarchitects.co.uk

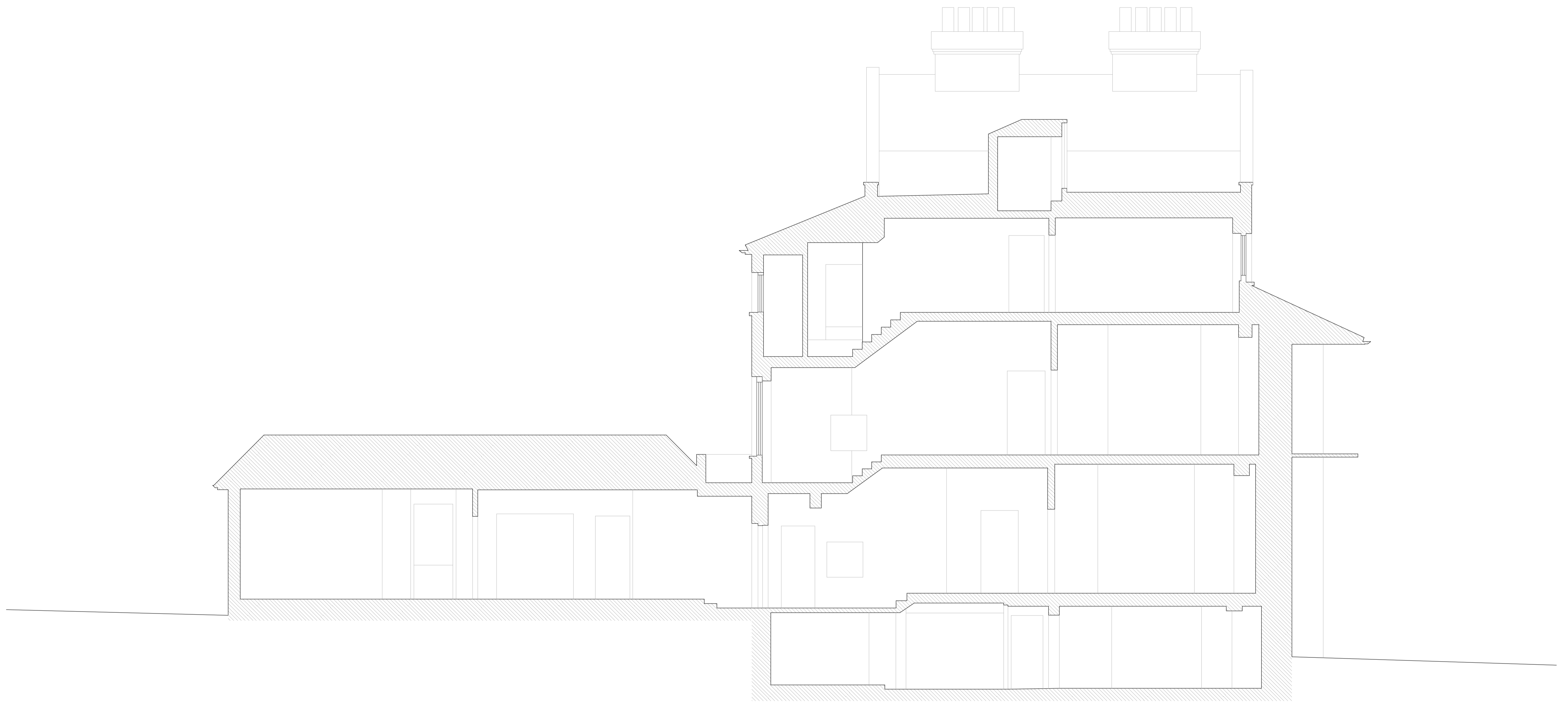

No.	Revision.	Date.

0 1 2.5m

PLANNING ISSUE

All dimensions must be confirmed on site and verified with the Architect. Any discrepancies on the drawing must be reported to the Architect prior to any works being carried out on site.

DO NOT SCALE OFF THIS DRAWING, only use stated dimensions for setting out purposes.

The copyright of this schedule / drawing remains with the Architect. No part of this schedule / drawing may be reproduced in any form or by any means without the written permission of Greenway Architects.

Project:
South Lodge, Heathside, London NW3

Drawing Title:
Existing sections F-F

Drawing No.:
1938 - 123

Date
19/06/2017

Scale
1:100 @ A3
1:50 @ A1

greenwayarchitects
Branch Hill Mews, London NW3 7LT
Tel +44 (0)20 7435 6091
www.greenwayarchitects.co.uk