

1 S04 - SF Planter to parapet wall
1 : 10

Bauder KH50 linear drain with end caps and support legs, across threshold.

Bauder perforated aluminium retaining angle across threshold.

Siena straight brick paver
2-6mm dia clean gravel, compacted

STAGE 2d: Roofer to install Bauder bitumen capping sheet K5K-CG. At door threshold, edge to be bonded down to pre-installed underlayer membrane on PIR block to avoid heat being required near windows.

STAGE 2c: Roofer to install Bauder torch applied bitumen underlayer-G4E. At door threshold, edge to be bonded down to pre-installed underlayer membrane on PIR block to avoid heat being required near windows.

Siena straight brick paver
2-6mm dia clean gravel, compacted

Teram 1000 geotextile
20mm Bauder Versicell 20 crate drainage board

STAGE 2b: Install main portion of roof insulation:

FA-TE PIR foil faced insulation

60mm Bauder BauderVIP vacuum insulated panels

STAGE 2a: Roofer to install Bauder bitumen torch applied vapour barrier-VB4Expal to slab. Sealed with Self-adhered membrane installed earlier with new strip of self-adhered membrane.

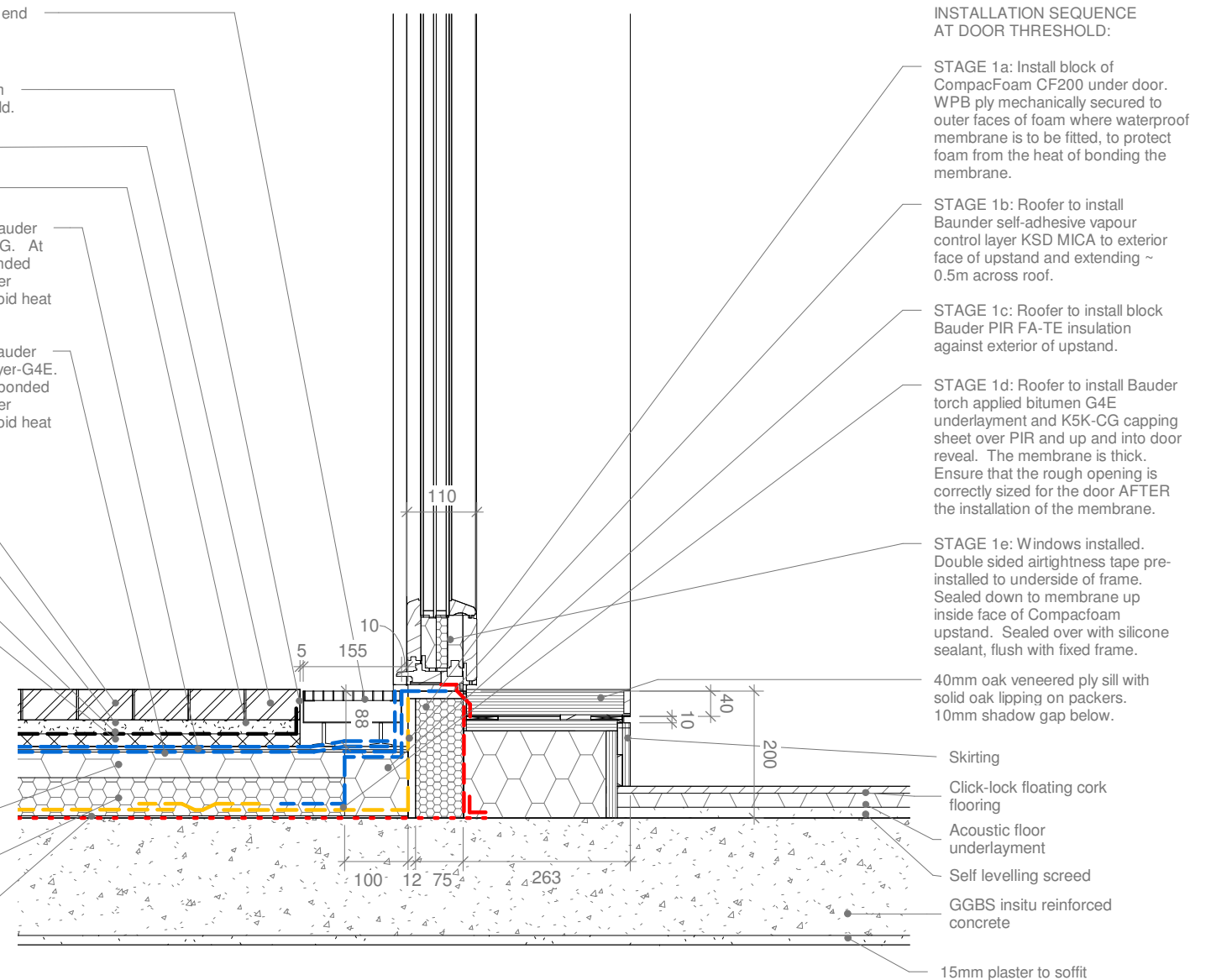

INSTALLATION SEQUENCE AT DOOR THRESHOLD:

STAGE 1a: Install block of CompacFoam CF200 under door. WPB ply mechanically secured to outer faces of foam where waterproof membrane is to be fitted, to protect foam from the heat of bonding the membrane.

STAGE 1b: Roofer to install Bauder self-adhesive vapour control layer KSD MICA to exterior face of upstand and extending ~ 0.5m across roof.

STAGE 1c: Roofer to install block Bauder PIR FA-TE insulation against exterior of upstand.

STAGE 1d: Roofer to install Bauder torch applied bitumen G4E underlayment and K5K-CG capping sheet over PIR and up and into door reveal. The membrane is thick. Ensure that the rough opening is correctly sized for the door AFTER the installation of the membrane.

STAGE 1e: Windows installed. Double sided airtightness tape pre-installed to underside of frame. Sealed down to membrane up inside face of Compacfoam upstand. Sealed over with silicone sealant, flush with fixed frame.

40mm oak veneered ply sill with solid oak lipping on packers. 10mm shadow gap below.

Skirting

Click-lock floating cork flooring

Acoustic floor underlayment

Self levelling screed

GGBS insitu reinforced concrete

15mm plaster to soffit

2 S04 - SF Door to terrace
1 : 10

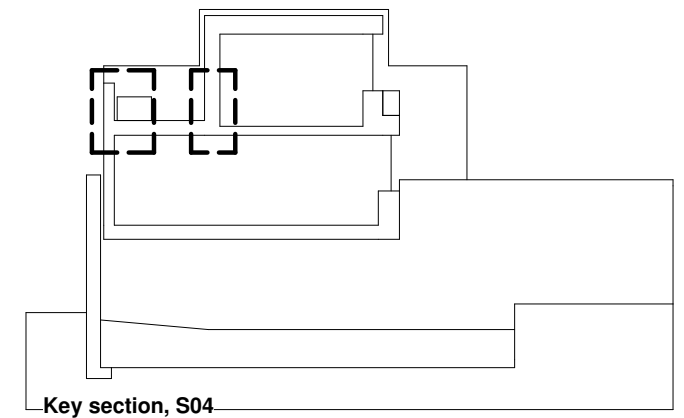
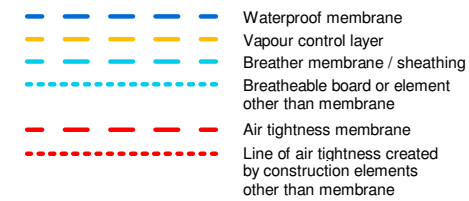

- Use figured dimensions only
- Do not scale from this drawing
- All dimensions to be checked on site and the Architect to be informed of any discrepancies before construction commences
- All references to drawings refer to current revision of that drawing.
- Structural and services information shown is indicative only. Refer to consultants' drawings for details and setting out.
- All work and materials to be in accordance with current applicable statutory legislation and to comply with all relevant codes of practice and British and European standards

Rev	Description	Date	Author	Checker
A	Stage 4 design team coordination, building control, and party wall information	08.12.2016	LF	AW
B	Stage 4 general design update	09.01.2017	LF	AW
C	Production information for bill of quantities	20.02.2017	LF	AW
D	Tender	27.04.2017	AW	JB
E	Tender revisions	17.05.2017	AW	LD
F	Window details	15.08.2017	AW	JB
G	Construction issue. Inc: plaster instead of fair faced concrete, lighting and electrical updates, gridline E moved, under-slab ins changed,	01.12.2017	AW	JB

Project: 442cm 6 Camden Mews

Subject: F2 terrace door threshold - S04

Scale: 1 : 10

Creation Date: 08/09/16

bere:architects

54a Newington Green, London, N169PX

T +44 (0)20 7241 1064 bere@bere.co.uk www.bere.co.uk

Project	Disc. Package. Drawing	Stage	REV
0442	A.G25.D14	5	G

© Bere Architects 2016

20/12/2017 15:01:01