

1 Window through existing garden wall - section
1 : 10

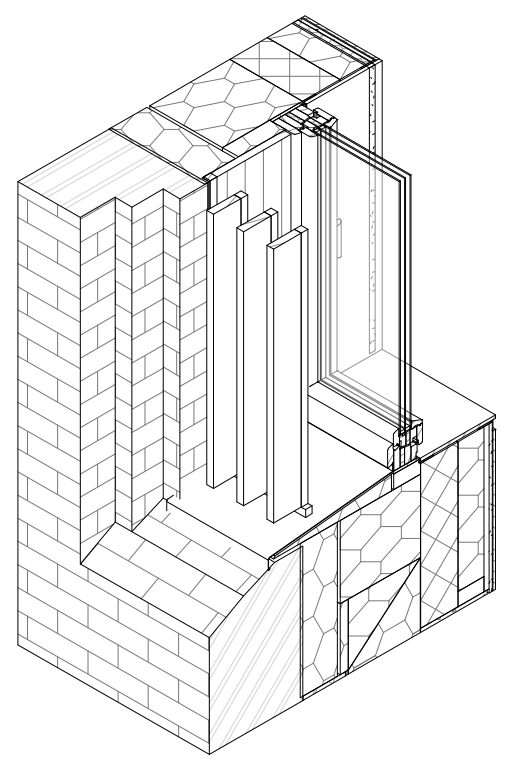

3 Window through garden wall, isometric

Exact setting out of brick corbelling TBC with architect on site.

Samples of cut bricks from site to be procured by contractor for approval by architect.

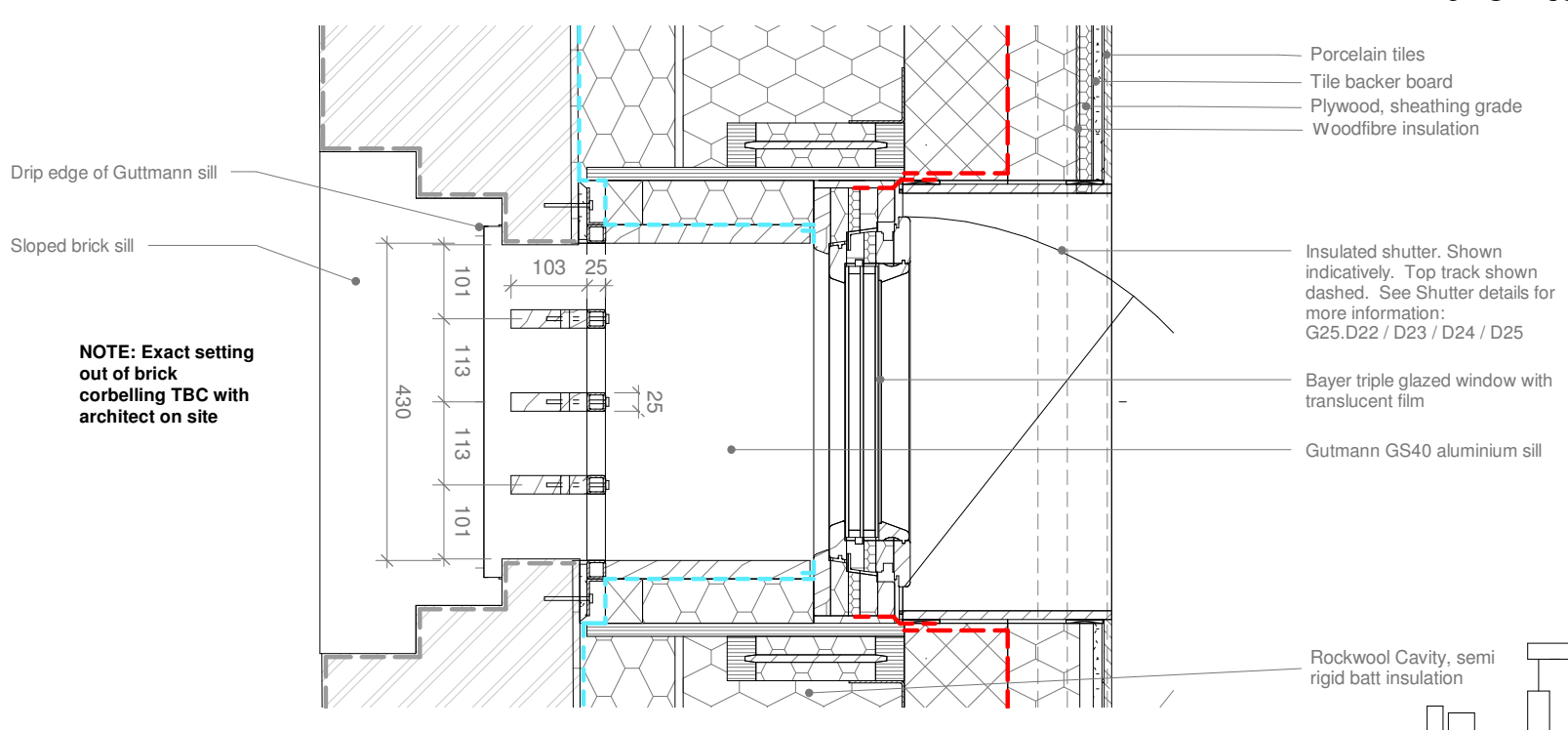

2 GF - Window through existing garden wall - plan
1 : 10

- Waterproof membrane
- Vapour control layer
- Breather membrane / sheathing
- Breathable board or element other than membrane
- Air tightness membrane
- Line of air tightness created by construction elements other than membrane

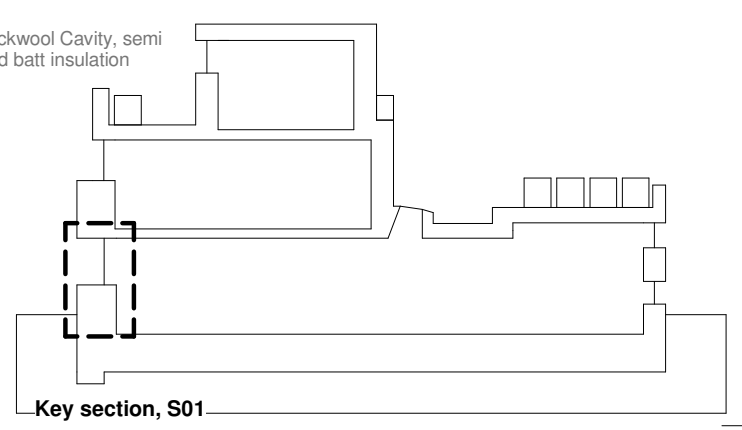

Key section, S01

1. Use figured dimensions only
2. Do not scale from this drawing
3. All dimensions to be checked on site and the Architect to be informed of any discrepancies before construction commences

4. All references to drawings refer to current revision of that drawing.
5. Structural and services information shown is indicative only. Refer to consultants' drawings for details and setting out.
6. All work and materials to be in accordance with current applicable statutory legislation and to comply with all relevant codes of practice and British and European standards

Rev	Description	Date	Author	Checker
A	Production information for bill of quantities	20.02.2017	LF	AW
B	Tender revisions	17.05.2017	AW	LD
C	Window details	15.08.2017	AW	JB
D	Construction issue. Inc: plaster instead of fair faced concrete, lighting and electrical updates, gridline E moved, under-slab ins changed.	01.12.2017	AW	JB

Project: 442cm 6 Camden Mews
Subject: F0 - Window through existing garden wall - S01
Scale: 1 : 10
Creation Date: Project Issue Date

bere:architects
54a Newington Green, London, N169PX
T +44 (0)20 7241 1064 bere@bere.co.uk www.bere.co.uk

© Bere Architects 2016

Project	Disc. Building. Package. Drawing	Stage	REV
0442	A.G25.D20	5	D

20/12/2017 15:10:10