

1 GF Front door head and foot details
1 : 10

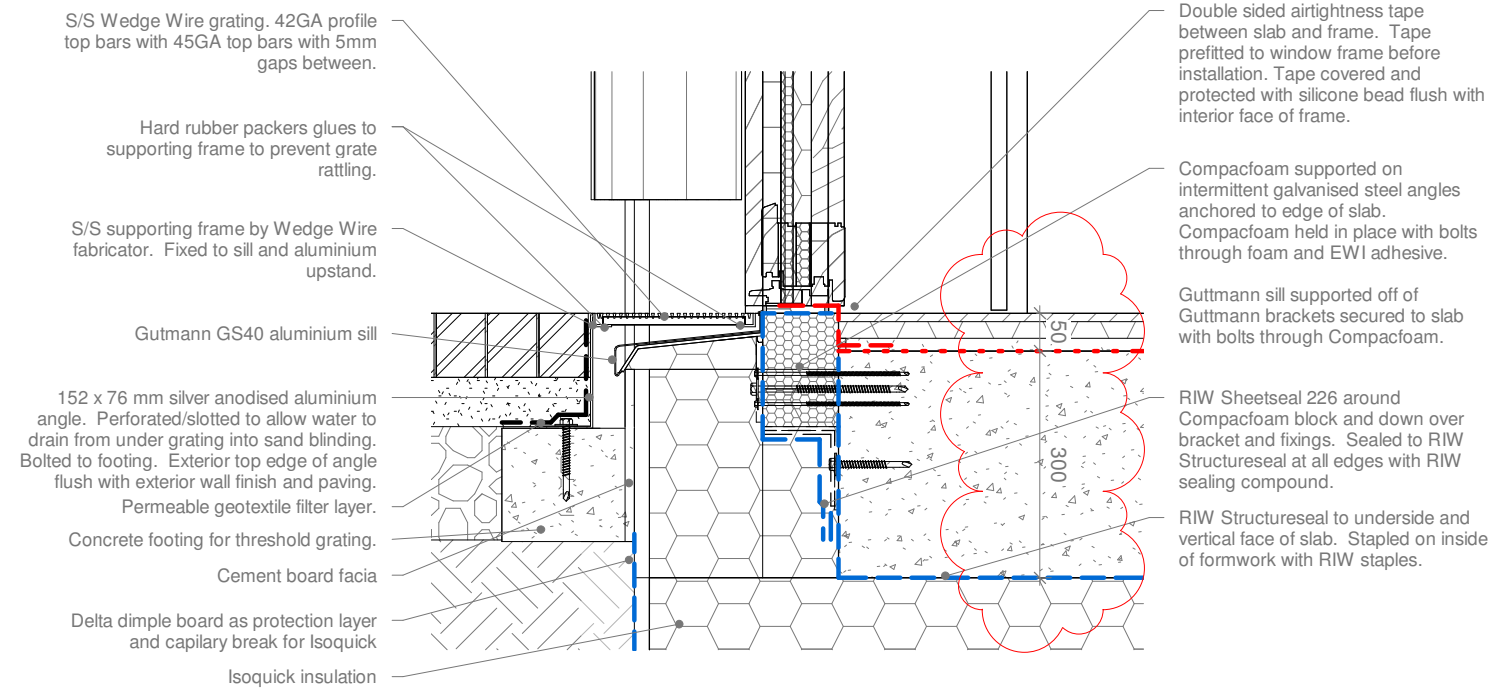

2 S14 - GF Section through back door
1 : 10

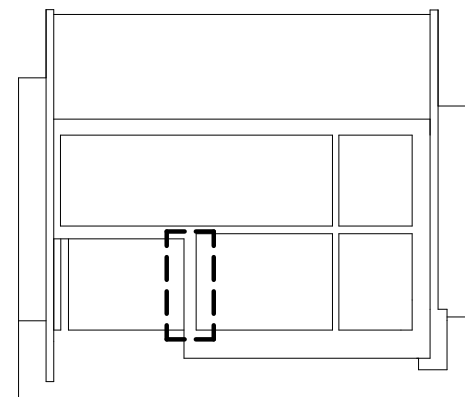

Key section, S14

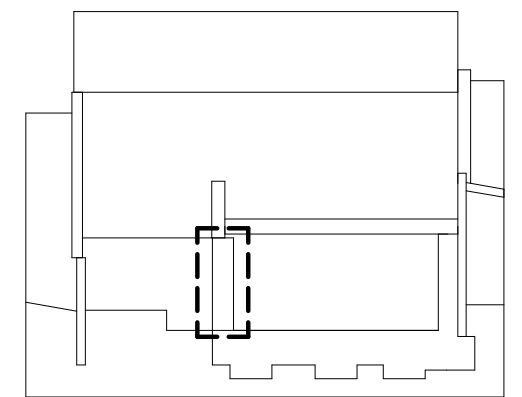

Key section, S16

- Waterproof membrane
- Vapour control layer
- Breather membrane / sheathing
- Breathable board or element other than membrane
- Air tightness membrane
- Line of air tightness created by construction elements other than membrane

1. Use figured dimensions only
2. Do not scale from this drawing
3. All dimensions to be checked on site and the Architect to be informed of any discrepancies before construction commences
4. All references to drawings refer to current revision of that drawing.
5. Structural and services information shown is indicative only. Refer to consultants' drawings for details and setting out.
6. All work and materials to be in accordance with current applicable statutory legislation and to comply with all relevant codes of practice and British and European standards

Rev	Description	Date	Author	Checker
A	Issue to timber cladding manufacturer	17.02.2017	AW	AW
B	Production information for bill of quantities	20.02.2017	LF	AW
C	Tender revisions	17.05.2017	AW	LD
D	Construction issue. Inc: plaster instead of fair faced concrete, lighting and electrical updates, gridline E moved, under-slab ins changed,	01.12.2017	AW	JB
E	Setting out GF doors. Mews wall demolition marked.	09.02.2018	AW	JB

Project: 442cm 6 Camden Mews

Subject: F0 - door threshold and header details - S14 & S16

Scale: 1 : 10

Creation Date: 01/19/17

bere:architects

54a Newington Green, London, N169PX
T +44 (0)20 7241 1064 bere@bere.co.uk www.bere.co.uk

Project	Disc. Package. Drawing	Stage	REV
0442	A.G25.D21	5	E