

- Waterproof membrane
- Vapour control layer
- Breather membrane / sheathing
- Breathable board or element other than membrane
- Air tightness membrane
- Line of air tightness created by construction elements other than membrane

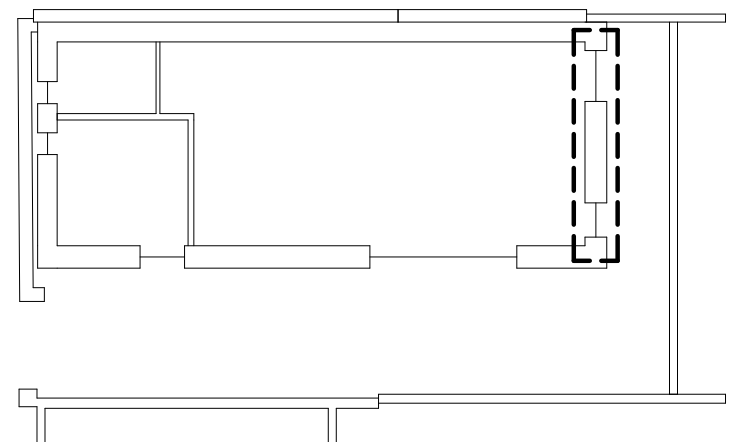

Key plan, ground floor

1 GF living room window plan
1 : 10

1. Use figured dimensions only
2. Do not scale from this drawing
3. All dimensions to be checked on site and the Architect to be informed of any discrepancies before construction commences
4. All references to drawings refer to current revision of that drawing.
5. Structural and services information shown is indicative only. Refer to consultants' drawings for details and setting out.
6. All work and materials to be in accordance with current applicable statutory legislation and to comply with all relevant codes of practice and British and European standards

Rev	Description	Date	Author	Checker
A	Stage 4 design team coordination, building control, and party wall information	08.12.2016	LF	AW
B	Stage 4 general design update	09.01.2017	LF	AW
C	Issue to timber cladding manufacturer	17.02.2017	AW	AW
D	Production information for bill of quantities	20.02.2017	LF	AW
E	Tender	27.04.2017	AW	JB
F	Tender revisions	17.05.2017	AW	LD
G	Window details	15.08.2017	AW	JB
H	Construction issue. Inc: plaster instead of fair faced concrete, lighting and electrical updates, gridline E moved, under-slab ins changed.	01.12.2017	AW	JB

Project: 442cm 6 Camden Mews

Subject: F0 - south east windows plan

Scale: 1 : 10

Creation Date: Project Issue Date

bere:architects

54a Newington Green, London, N169PX
T +44 (0)20 7241 1064 bere@bere.co.uk www.bere.co.uk

Project	Disc. Building. Package . Drawing	Stage	REV
0442	A.G25.D18	5	H

© Bere Architects 2016

20/12/2017 15:10:08