

1. Dimensions given in millimetres unless stated otherwise.
 2. All levels are in metres above AOD unless stated otherwise.
 3. Use written dimensions only; do not scale from drawing.
 4. All dimensions to be verified on site prior to proceeding, and all discrepancies to be notified in writing to the Architect.
 5. Original survey produced by GeoTop Surveys in April 2017. The Architect is to be informed of any inaccuracies of the existing works or surroundings.

Notes

VERSION

This version accompanies application reference PP06863719

Black text denotes items of work submitted for approval as part of this application

Grey text denotes items approved as part of previous applications

 Demolition

Revisions

| Rev. | Description | Date |
|------|------------------------|------------|
| A | Information | 15.05.2017 |
| B | Information | 14.06.2017 |
| C | Planning Application | 19.06.2017 |
| D | Planning Application | 08.09.2017 |
| E | Pre-application advice | 22.09.2017 |
| F | Planning Application | 18.12.2017 |
| G | Planning Application | 30.04.2018 |

Project 135-RVH

Rose Cottage, Vale of Health
 London, NW3 1AX

Client

Simon and Sarah Walker

Architect

COOKE FAWCETT ARCHITECTS
 1-2 Herbal Hill
 London EC1R 5EF
 +44 (0)20 7078 4030

Scale

1:50 / 1:100 NOT FOR CONSTRUCTION
 at A1 / A3 size

Drawing Title

Floor Plans Existing

Drawing No.

CF-DR-135-1-0100-G

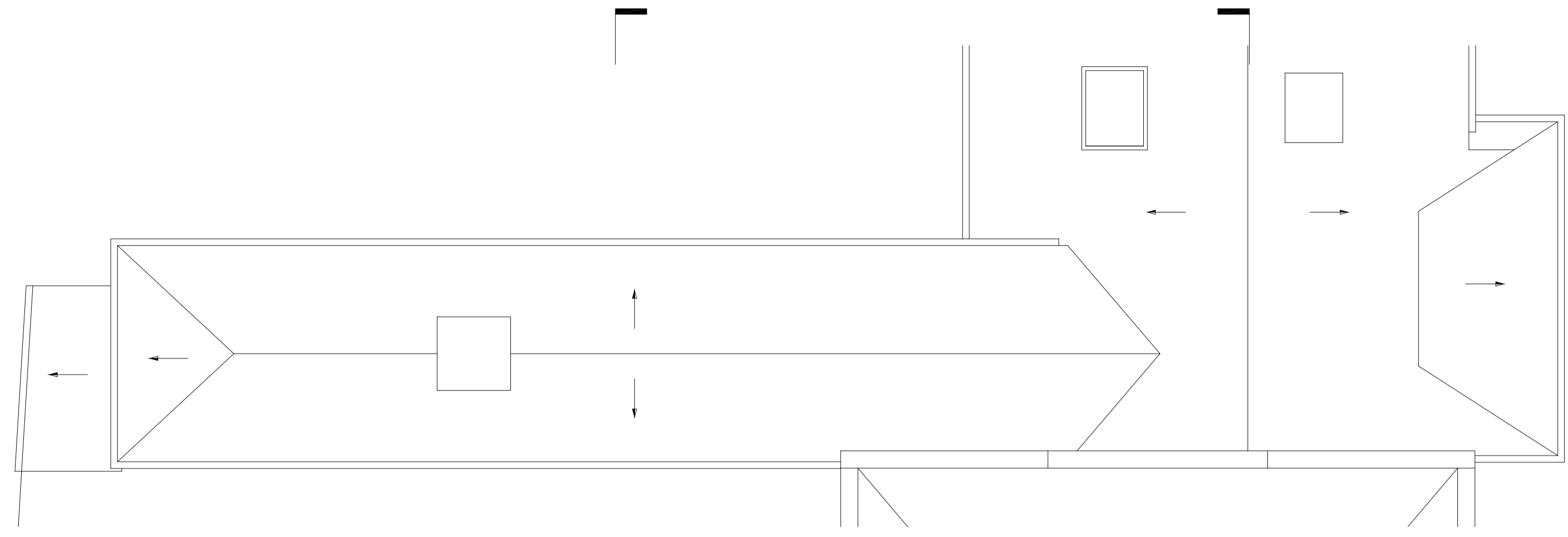

4 ROOF PLAN
 1:50

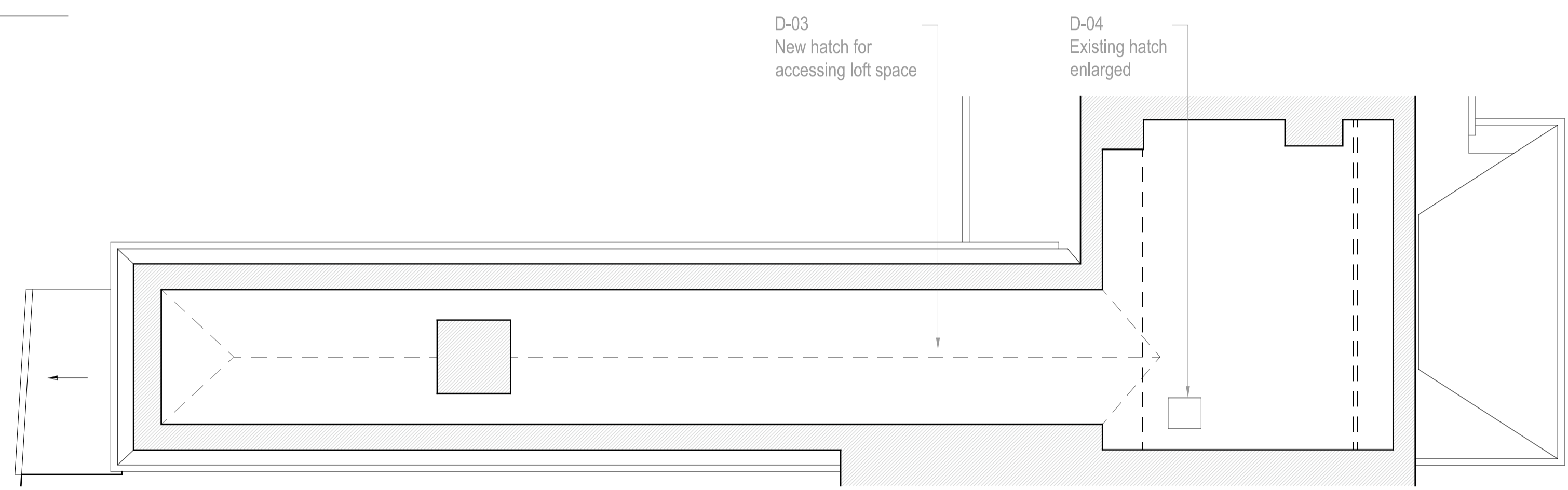

3 ATTIC PLAN
 1:50

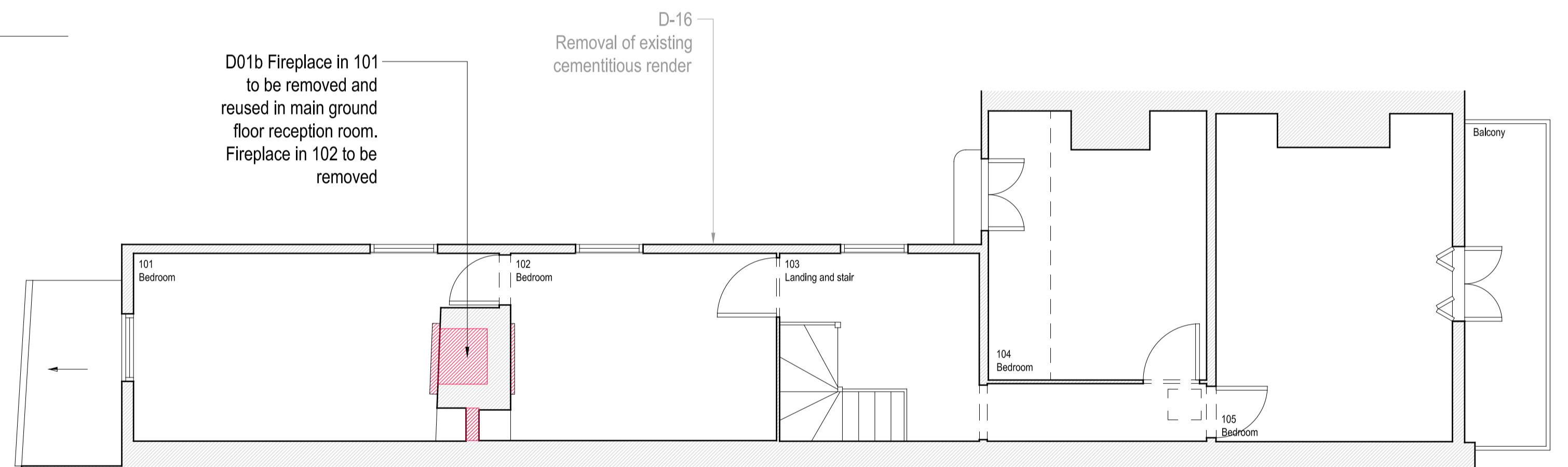

2 FIRST FLOOR PLAN
 1:50

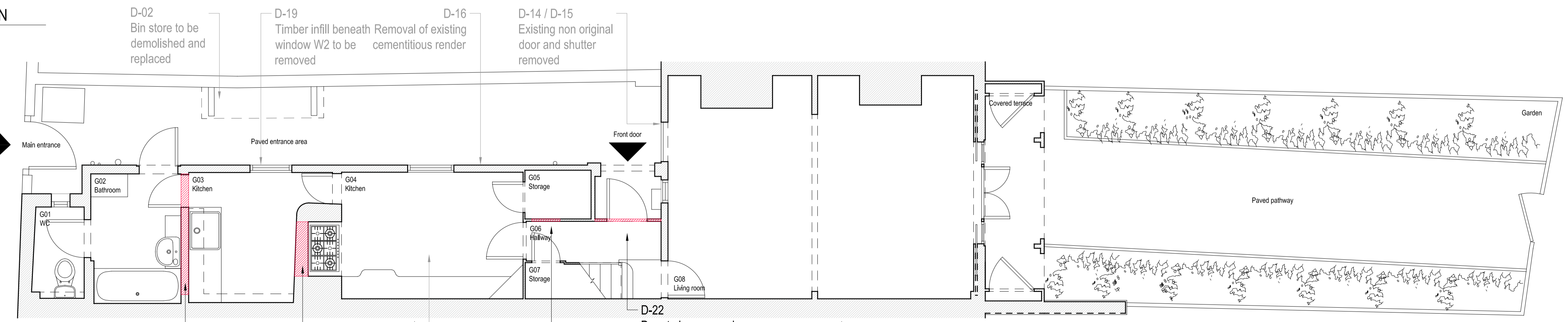

1 GROUND FLOOR PLAN
 1:50

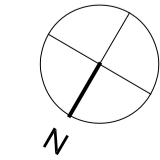

1. Dimensions given in millimetres unless stated otherwise.
2. All levels are in metres above AOD unless stated otherwise.
3. Use written dimensions only; do not scale from drawing.
4. All dimensions to be verified on site prior to proceeding, and all discrepancies to be notified in writing to the Architect.
5. Original survey produced by GeoTop Surveys in April 2017. The Architect is to be informed of any inaccuracies of the existing works or surroundings.

Notes

VERSION

This version accompanies application reference PP06863719

Black text denotes items of work submitted for approval as part of this application

Grey text denotes items approved as part of previous applications

- Demolition
- Strip out

Revisions

| Rev. | Description | Date |
|------|------------------------|------------|
| A | Information | 15.05.2017 |
| B | Information | 14.06.2017 |
| C | Planning | 19.06.2017 |
| D | Planning | 08.09.2017 |
| E | Pre-application advice | 22.09.2017 |
| F | Planning Application | 18.12.2017 |
| G | Planning Application | 30.04.2018 |

Project 135-RVH

Rose Cottage, Vale of Health
London, NW3 1AX

Client

Simon and Sarah Walker

Architect

COOKE 1-2 Herbal Hill
FAWCETT London EC1R 5EF
ARCHITECTS +44 (0)20 7078 4030

Scale

1:50 / 1:100 NOT FOR
at A1 / A3 size CONSTRUCTION

Drawing Title

Elevations
Existing

Drawing No.

CF-DR-135-1-0500-G

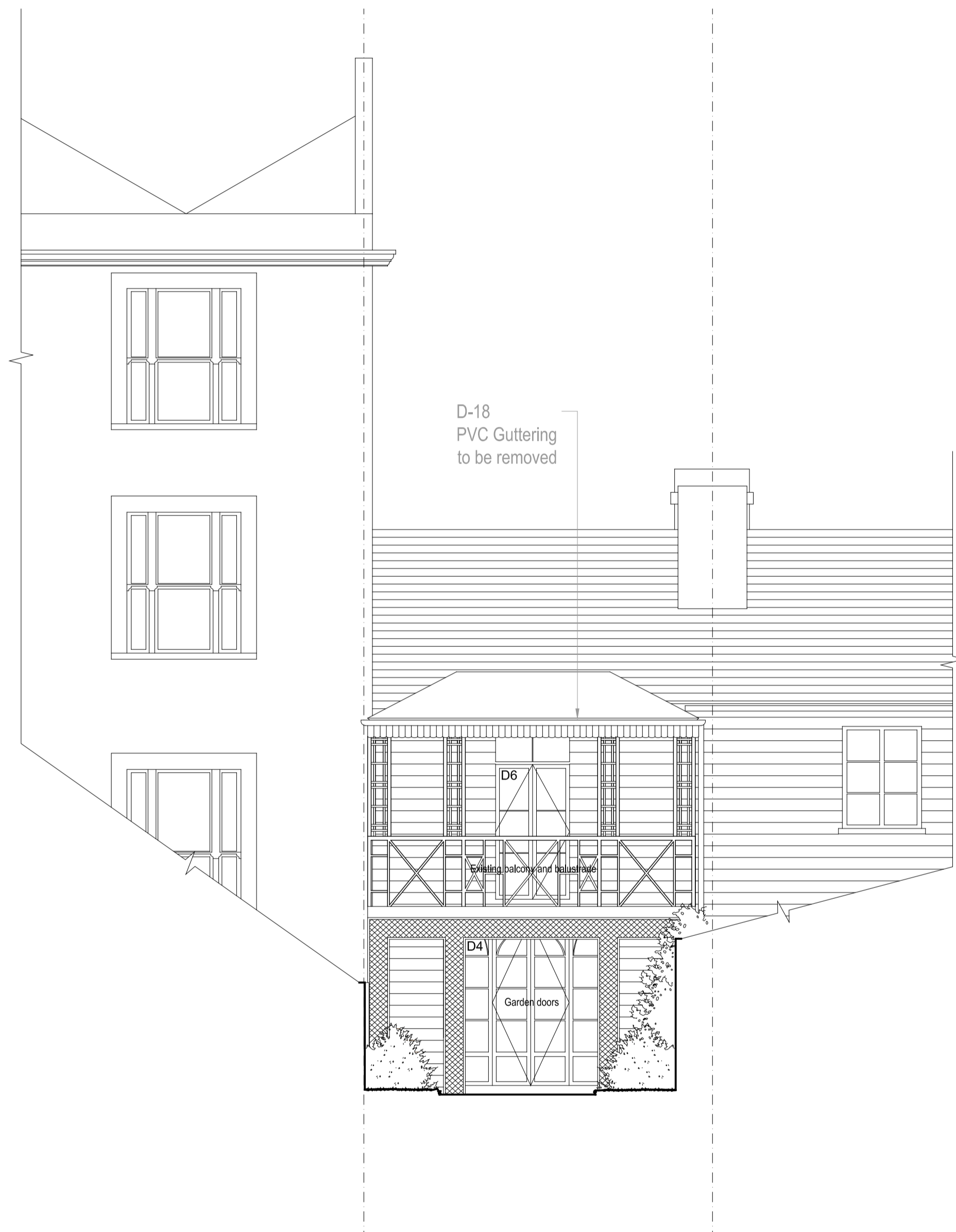

1 FRONT (SOUTH WEST) ELEVATION
1:50

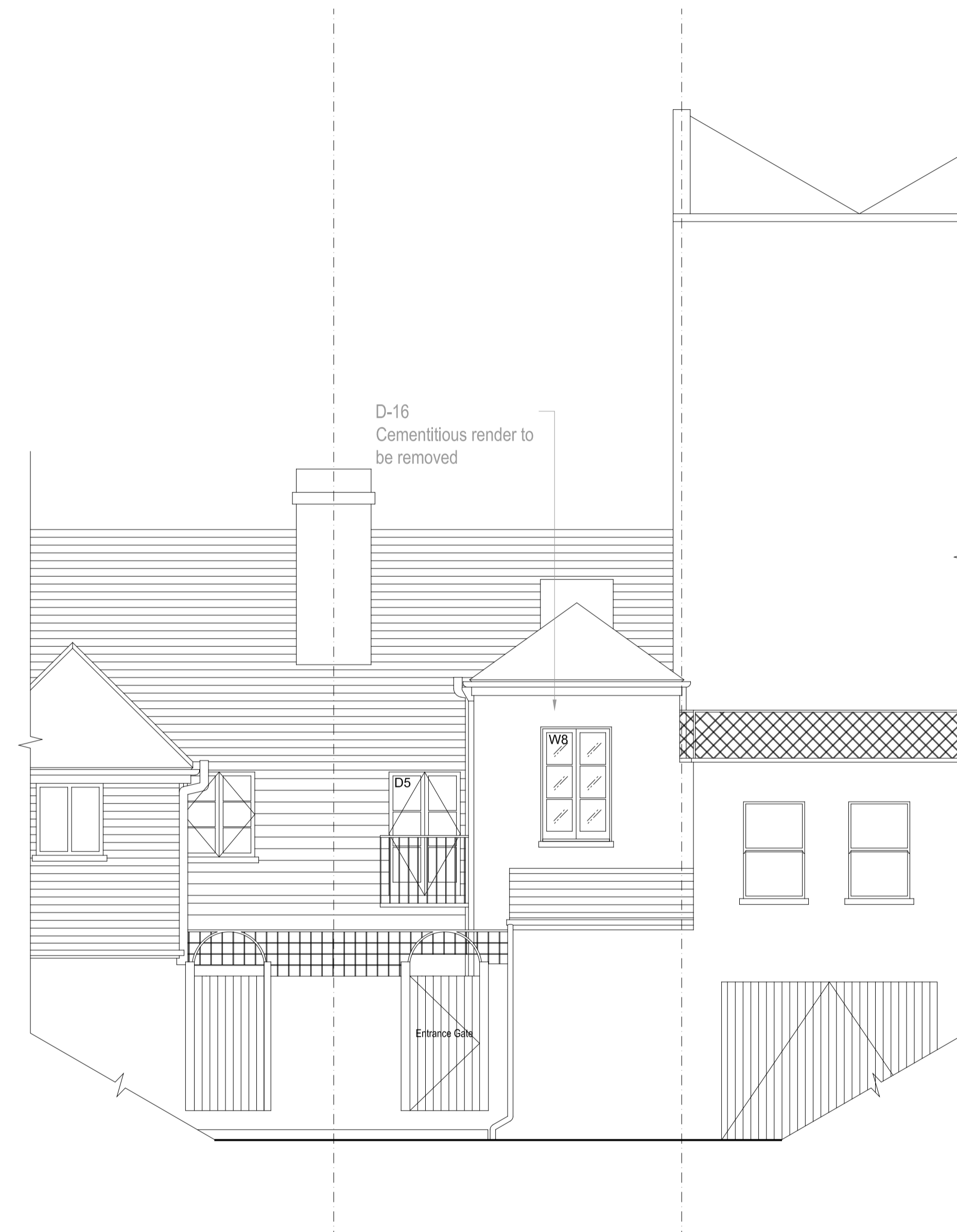

2 REAR (NORTH EAST) ELEVATION
1:50



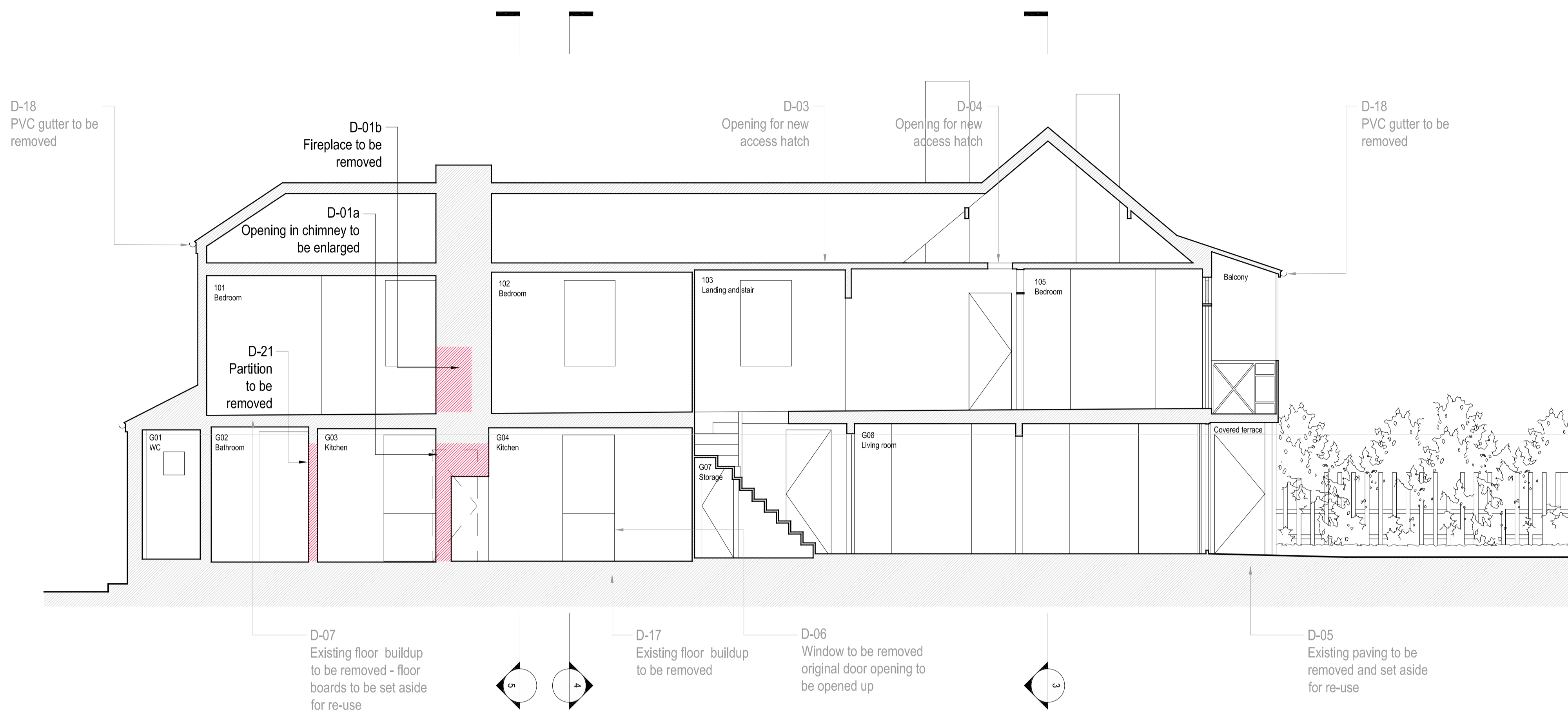

1 LONG SECTION AA
1:50

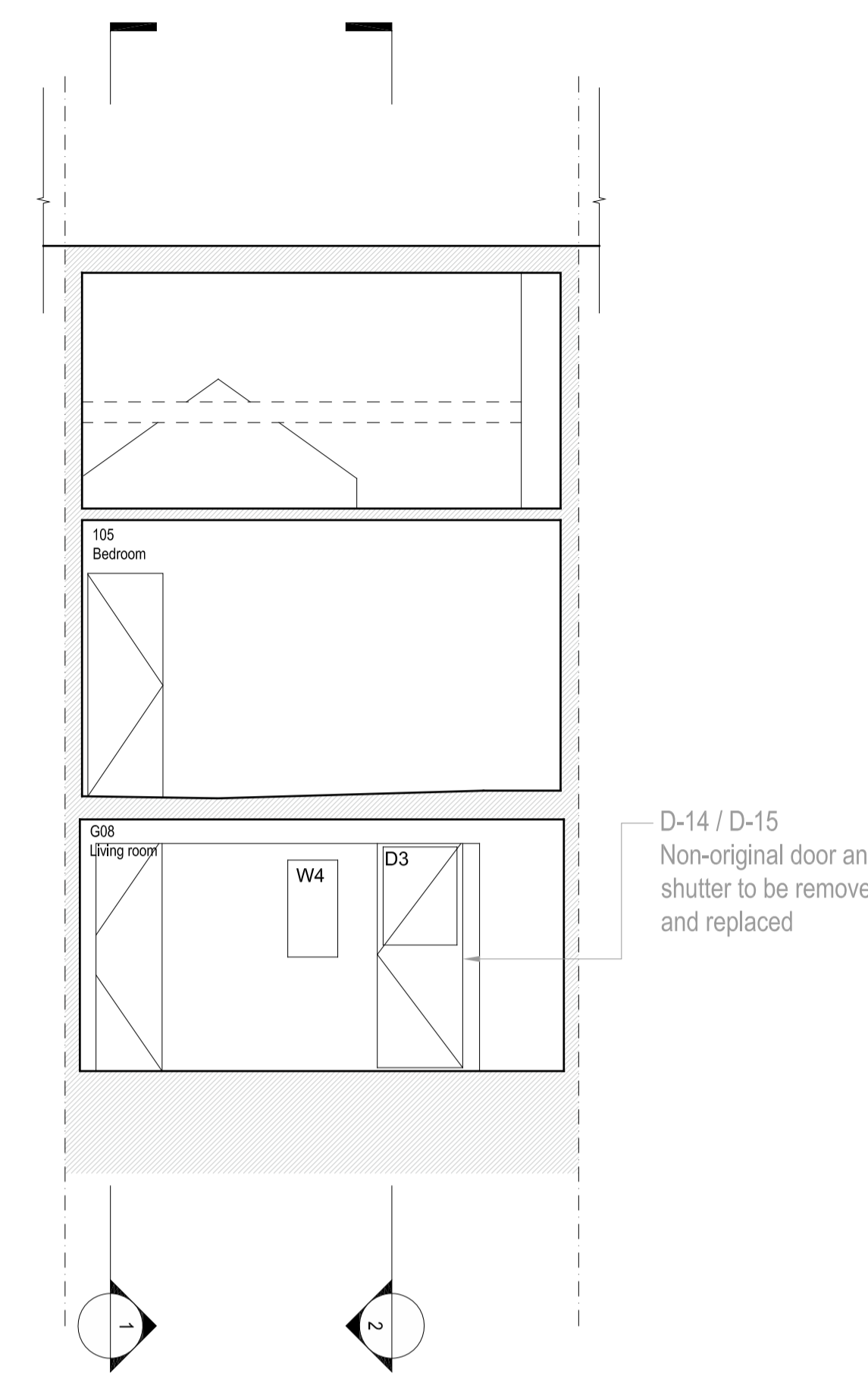

3 SHORT SECTION DD
1:50

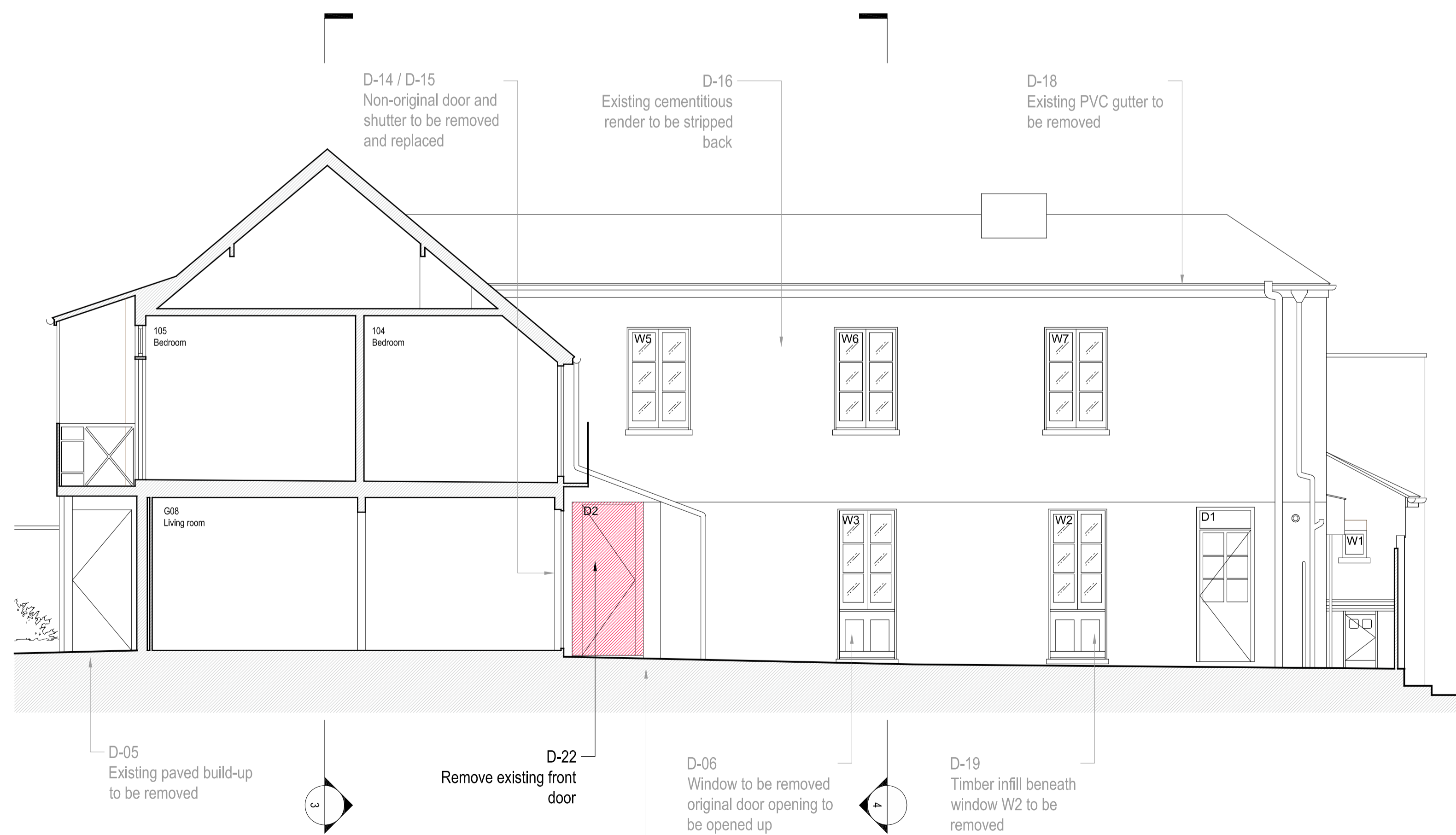

2 LONG SECTION BB
1:50

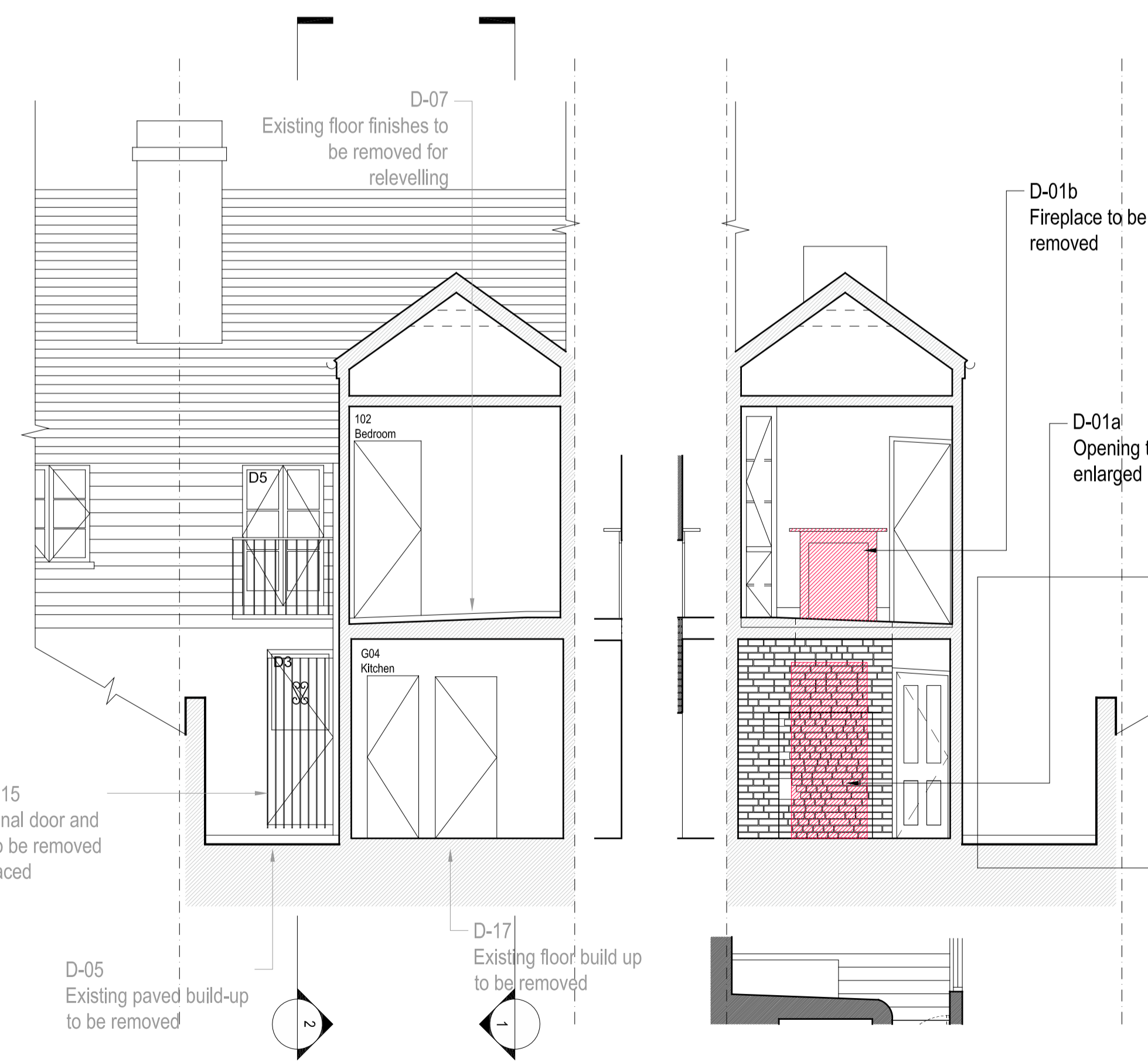

4 SHORT SECTION CC
1:50

5 SHORT SECTION EE
1:50



1. Dimensions given in millimetres unless stated otherwise.
2. All levels are in metres above AOD unless stated otherwise.
3. Use written dimensions only; do not scale from drawing.
4. All dimensions to be verified on site prior to proceeding, and all discrepancies to be notified in writing to the Architect.
5. Original survey produced by GeoTop Surveys in April 2017. The Architect is to be informed of any inaccuracies of the existing works or surroundings.

Notes

VERSION

This version accompanies application reference PP06863719

Black text denotes items of work submitted for approval as part of this application

Grey text denotes items approved as part of previous applications

- Demolition
- Strip out

Revisions

| Rev. | Description | Date |
|------|------------------------|------------|
| A | Information | 15.05.2017 |
| B | Information | 13.06.2017 |
| C | Information | 19.06.2017 |
| D | Information | 08.09.2017 |
| E | Pre-application advice | 22.09.2017 |
| F | Planning Application | 18.12.2017 |
| G | Planning Application | 30.04.2018 |

Project 135-RVH

Rose Cottage, Vale of Health
London, NW3 1AX

Client
Simon and Sarah Walker

Architect
COOKE 1-2 Herbal Hill
FAWCETT London EC1R 5EF
ARCHITECTS +44 (0)20 7078 4030

Scale
1:50 / 1:100 NOT FOR
at A1 / A3 size CONSTRUCTION

Drawing Title
Sections
Existing

Drawing No.
CF-DR-135-1-0600-G

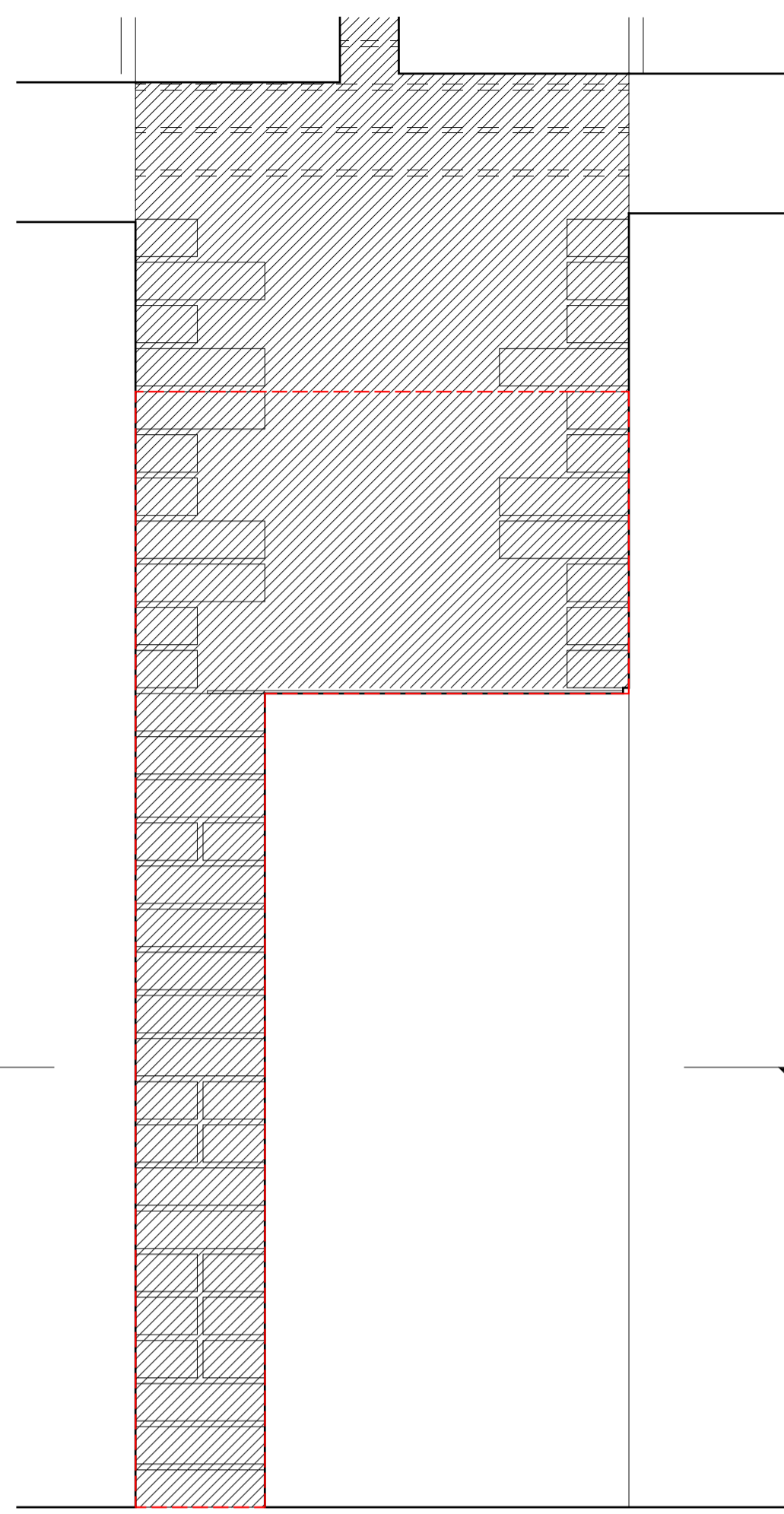

1 SECTION THROUGH CHIMNEY
1:10

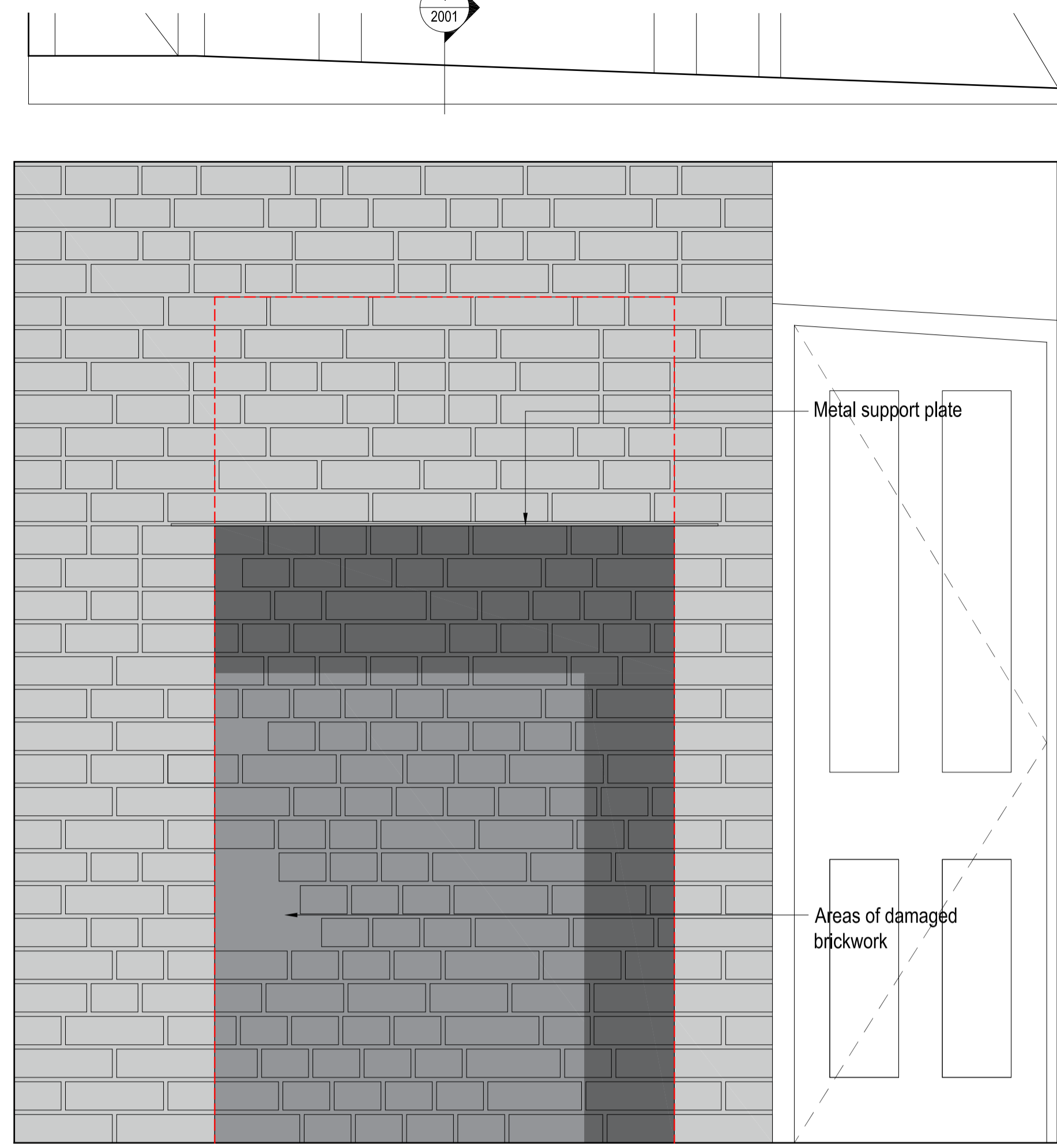

2 ELEVATION OF CHIMNEY
1:10

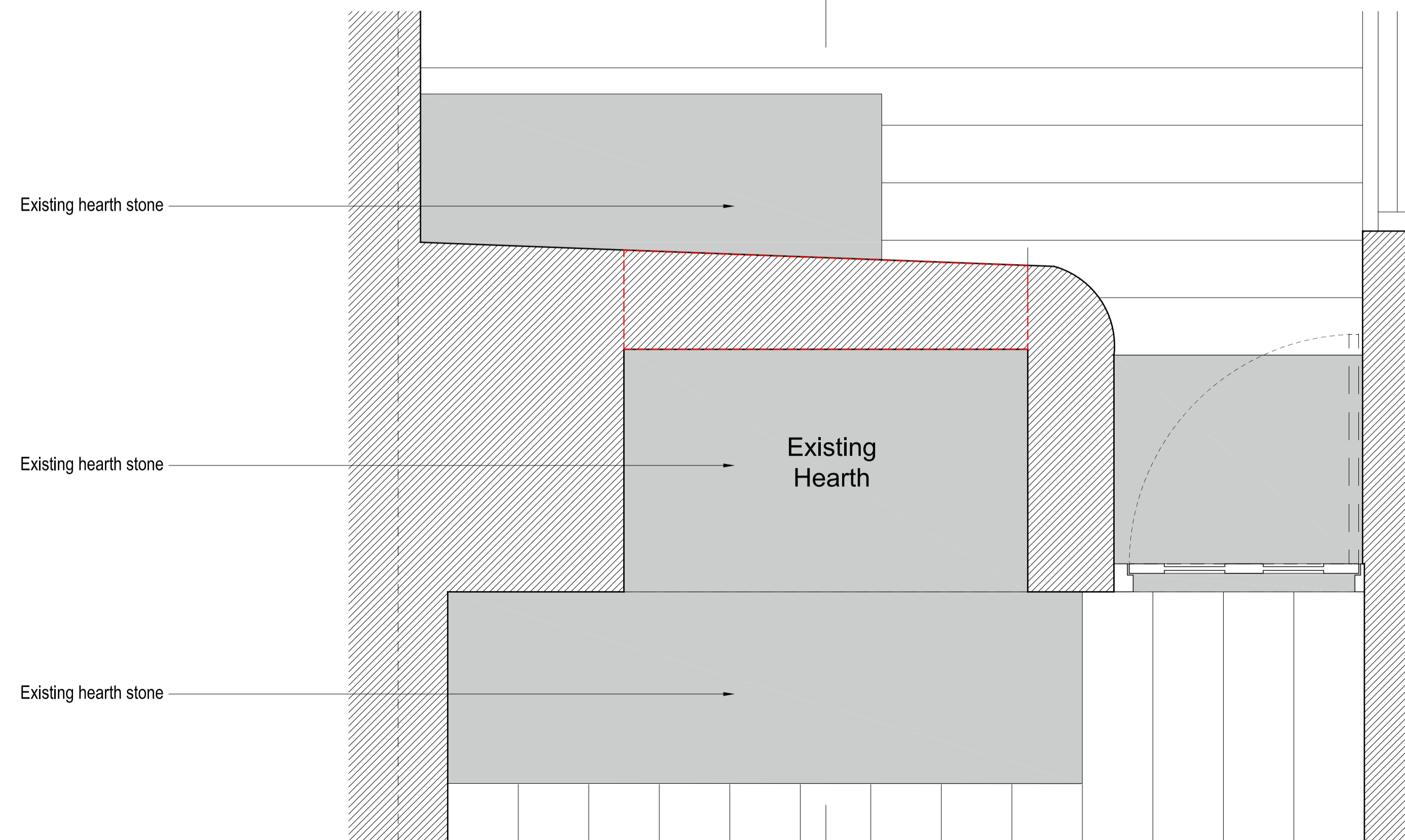

3 PLAN OF CHIMNEY
1:10



4 PHOTO OF EXISTING
Elevation from kitchen



5 PHOTO OF EXISTING
Elevation from sink room (upper portion)



6 PHOTO OF EXISTING
Elevation from sink room (lower portion)

1. Dimensions given in millimetres unless stated otherwise.
2. All levels are in metres above AOD unless stated otherwise.
3. Use written dimensions only; do not scale from drawing.
4. All dimensions to be verified on site prior to proceeding, and all discrepancies to be notified in writing to the Architect.
5. Original survey produced by GeoTop Surveys in April 2017. The Architect is to be informed of any inaccuracies of the existing works or surroundings.

Notes

 Demolition

Revisions

| Rev. | Description | Date |
|------|-------------|------------|
| A | Information | 17.04.2018 |
| B | Planning | 30.04.2018 |

Project 135-RVH

Rose Cottage, Vale of Health
London, NW3 1AX

Client

Simon and Sarah Walker

Architect

COOKE 1-2 Herbal Hill
FAWCETT London EC1R 5EF
ARCHITECTS +44 (0)20 7078 4030

Scale

1:10 / 1:20 NOT FOR
at A1 / A3 size CONSTRUCTION

Drawing Title

Existing Chimney at Ground Floor

Drawing No.

CF-DR-135-1-2001-B