

ALL DIMENSIONS SUBJECT
TO MEASUREMENTS ON
SITE. CONTRACTORS TO
INFORM OF ANY MAJOR
DISCREPANCIES SHOULD
THEY APPEAR.

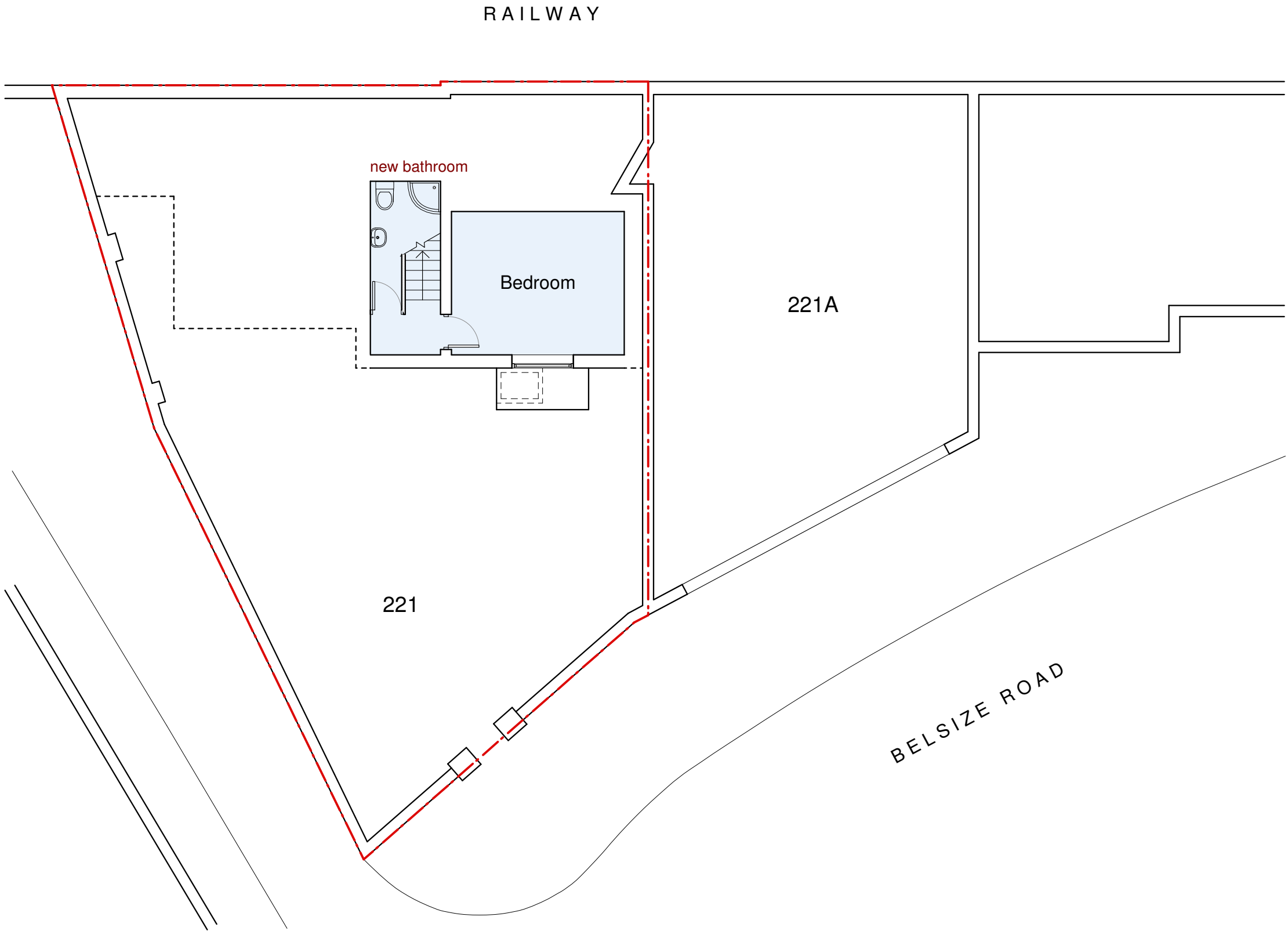
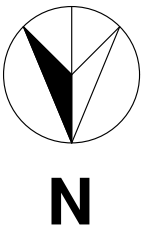

PROPOSED BASEMENT PLAN

 NEW IMAGE DESIGN		2A Tiverton Road London N18 1DW Tel: 02083456883	
Project Site: Lower Ground and Ground Floor Flat 221 Belsize Road, London NW6 4AA			
Client: Angel Funding Ltd			
Drawing Title: Proposed Basement Plan			
Drawing No.: 485/PL/02			
Date: May/2018	Scale: 1:100	Rev: A	