

EXISTING LOWER GROUND FLOOR PLAN 1:100

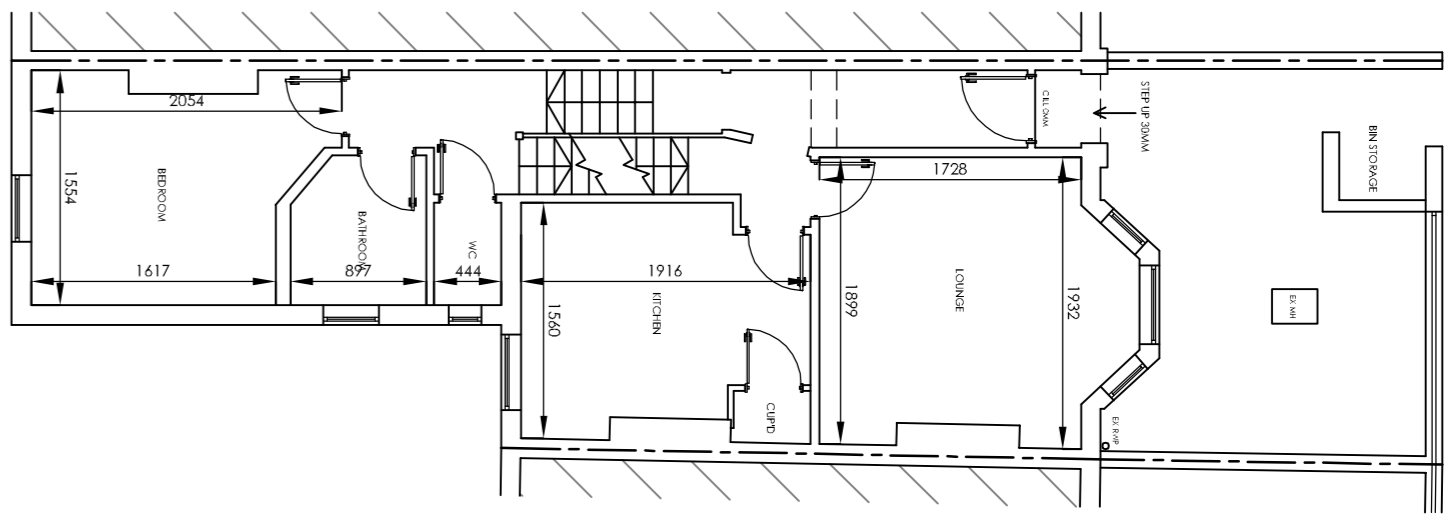

EXISTING UPPER GROUND FLOOR PLAN 1:100

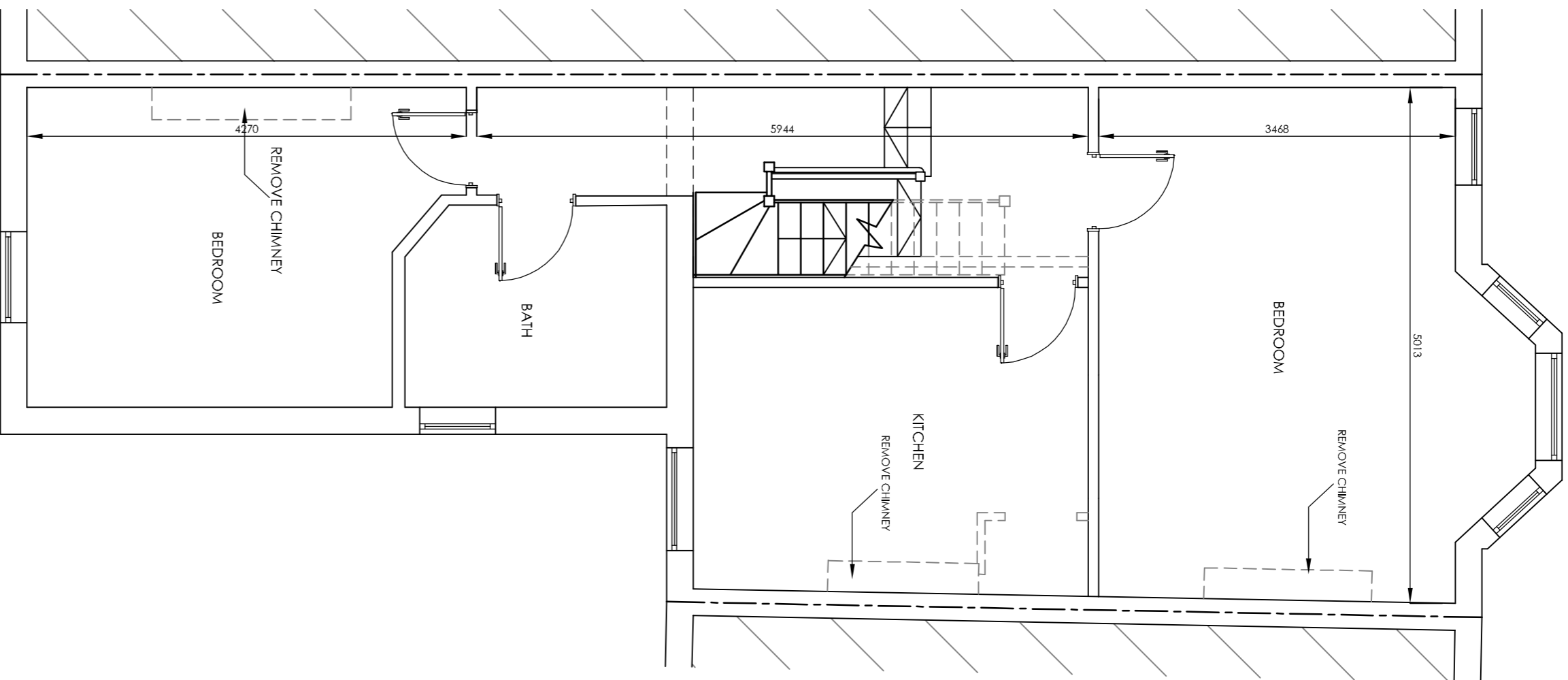

PROPOSED FIRST FLOOR PLAN 1:50

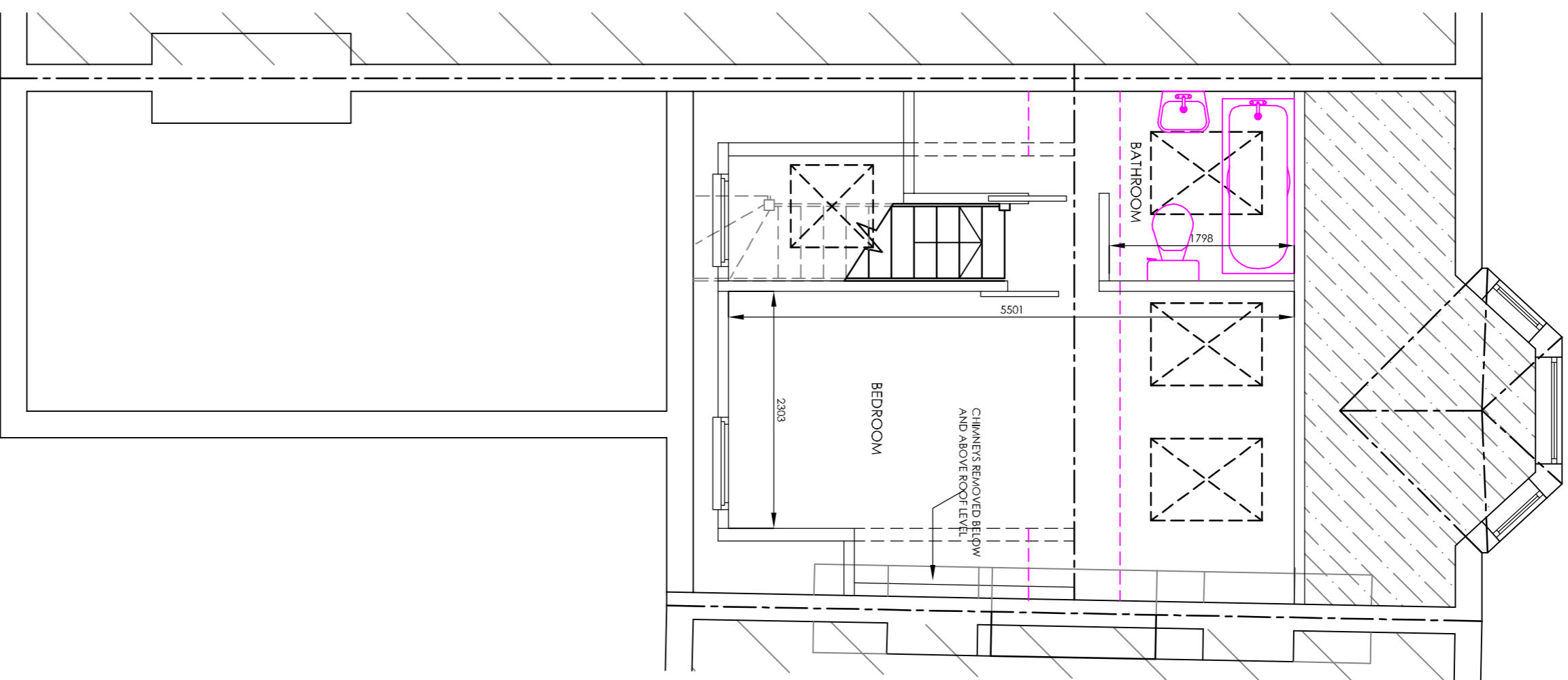

PROPOSED LOFT FLOOR PLAN 1:50

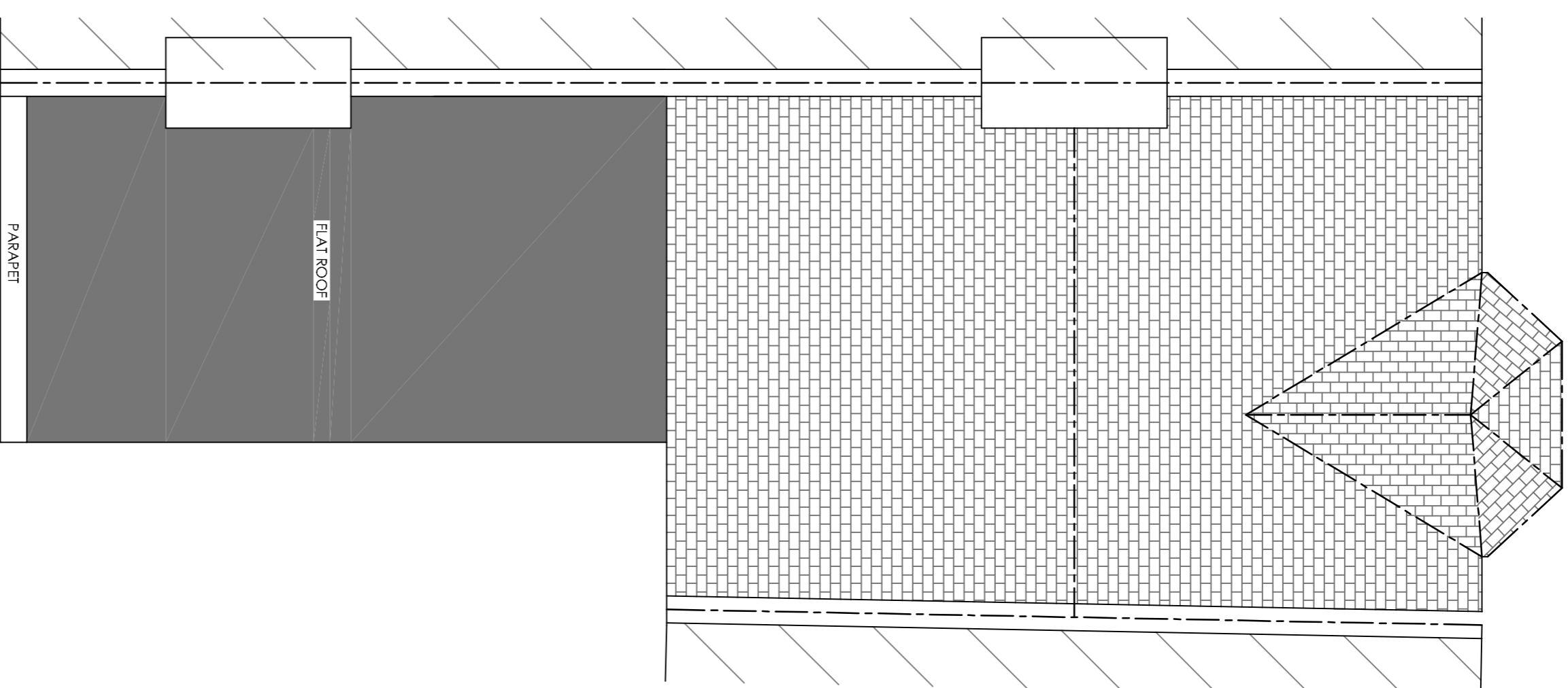

EXISTING ROOF PLAN 1:50

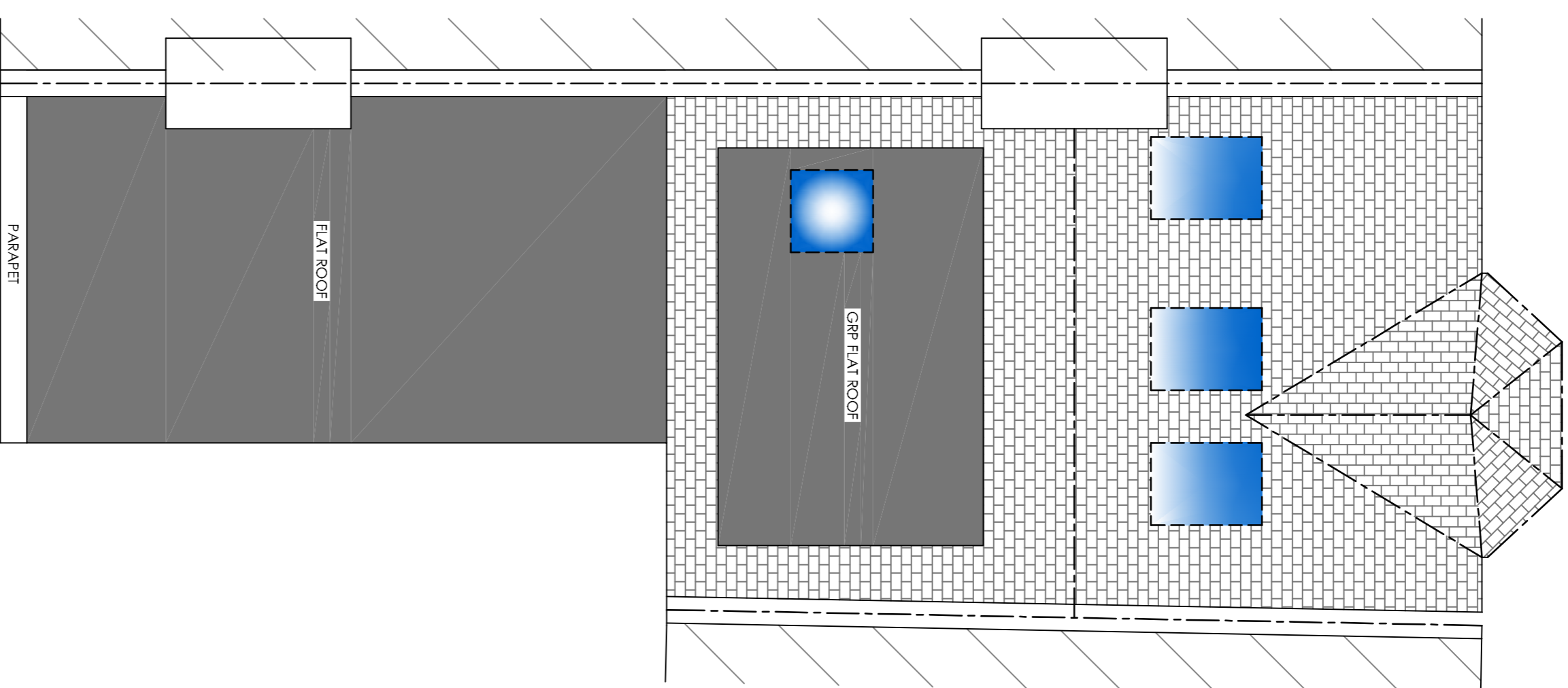

PROPOSED ROOF PLAN 1:50

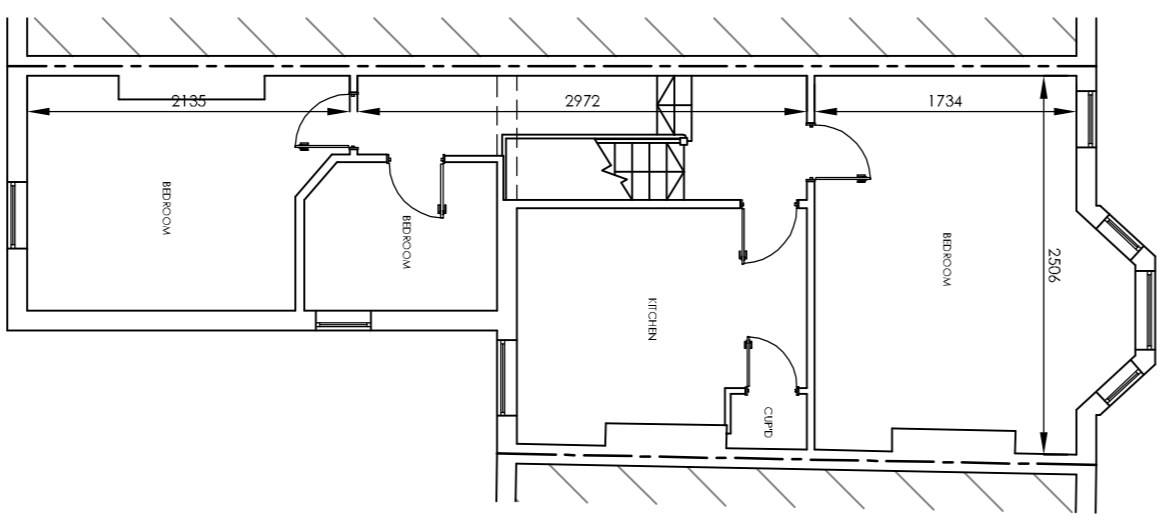

EXISTING FIRST FLOOR PLAN 1:100

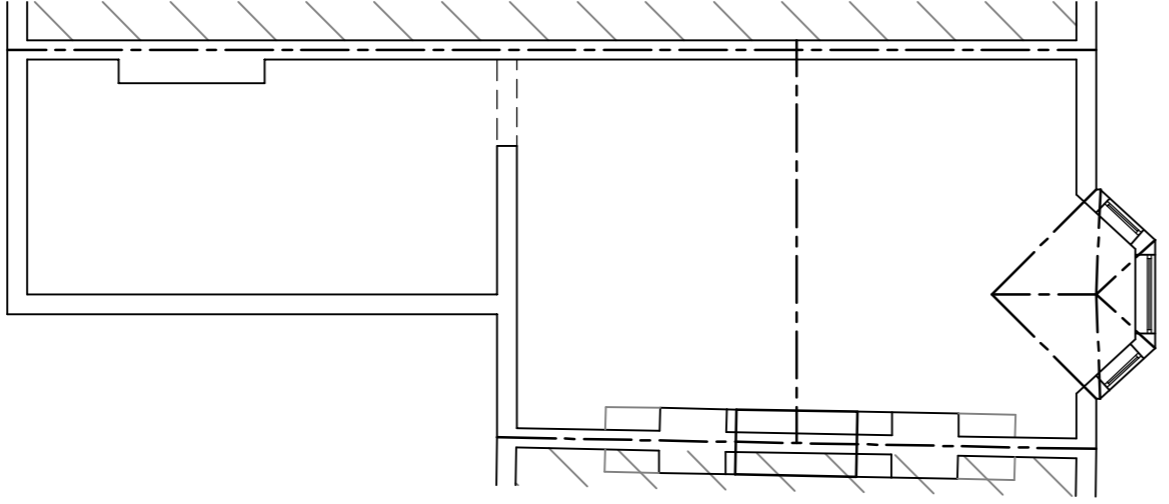

EXISTING LOFT FLOOR PLAN 1:100



LOCATION PLAN 1:1250

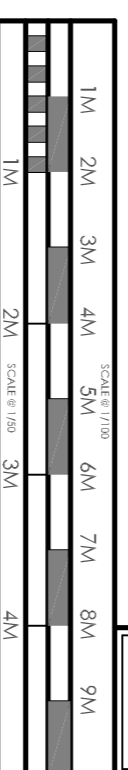

REVISION: 10/05/18 - PLANNING ALTERATIONS REV. 8: 10/05/18 - PLANNING ALTERATIONS REV. C: 11/05/18 - PLANNING ALTERATIONS REV. A: 04/05/18 - PLANNING ALTERATIONS	
DRAWING: EXISTING / PROPOSED FLOOR PLANS AND ELEVATIONS	
DATE:	NOV 17
PROJECT:	PROPOSED LOFT CONVERSION
SCALE @ A1:	1/250, 1/100
CLIENT:	MRS R. BERNARD
SITE ADDRESS:	32 KYLEMORE RD LONDON NW6 2PT
DRAWING NO.:	17 - 1911
DRAWING SIGNED AND APPROVED BY:	SIGNATURE: _____ DATE: _____

THE ART OF BUILDING
architecture
limited liability company
 tel: +44 (0) 1509 891105
 email: info@theartofbuilding.co.uk
 w: theartofbuilding.co.uk
 45, moorhall road
 woodhouse cove
 beckettsham, W12 8BQ