

EXISTING REAR ELEVATION

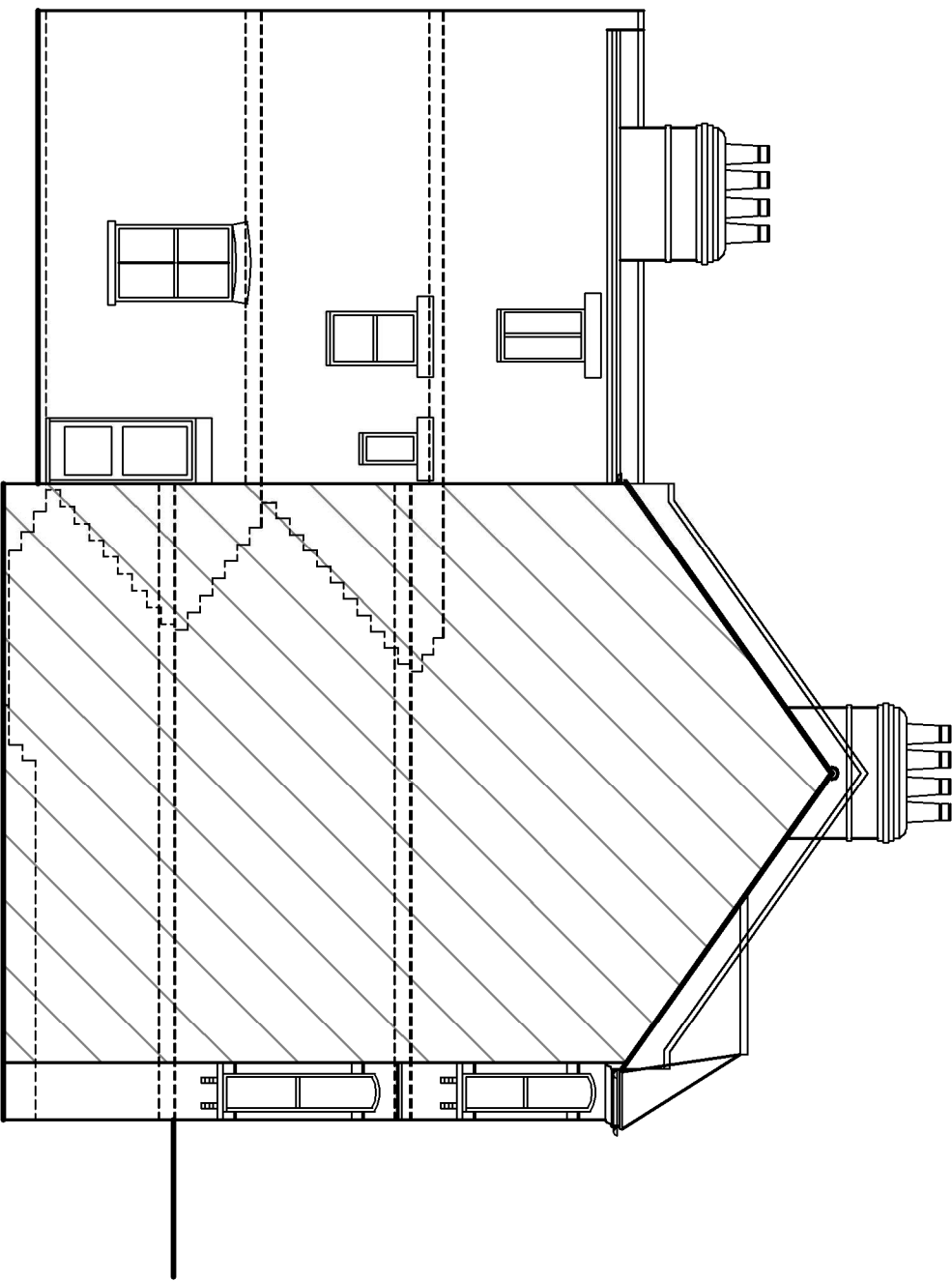

EXISTING SIDE ELEVATION

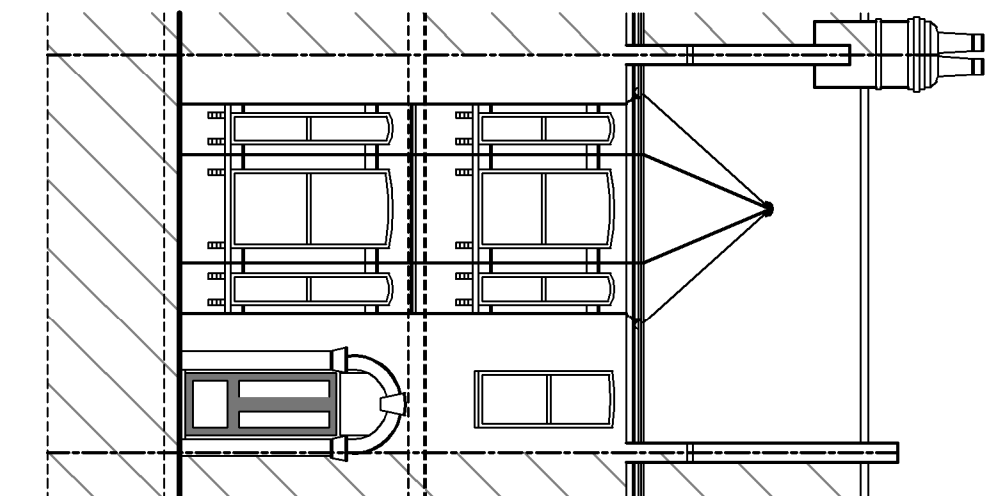

EXISTING FRONT ELEVATION

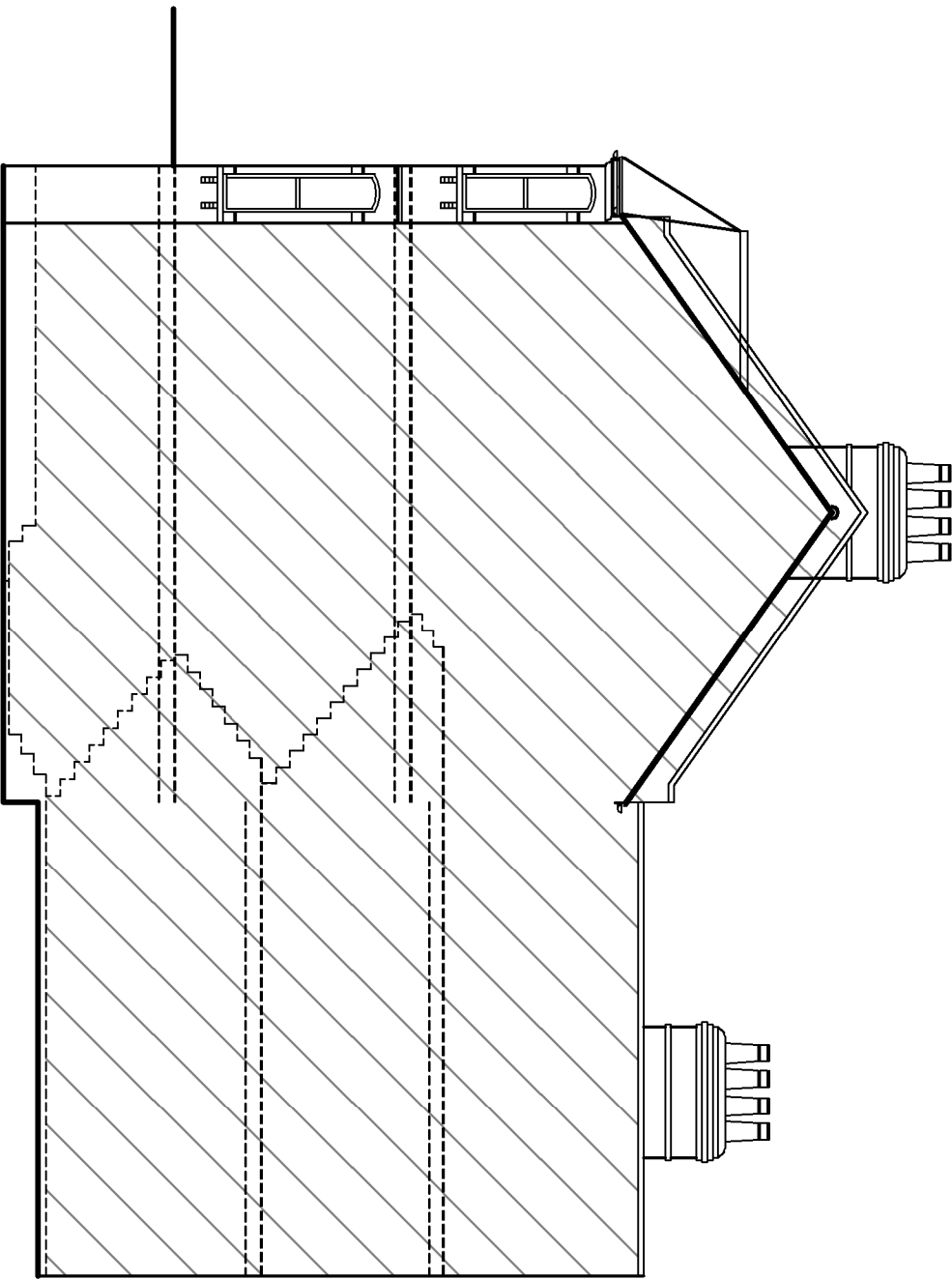

EXISTING SIDE ELEVATION

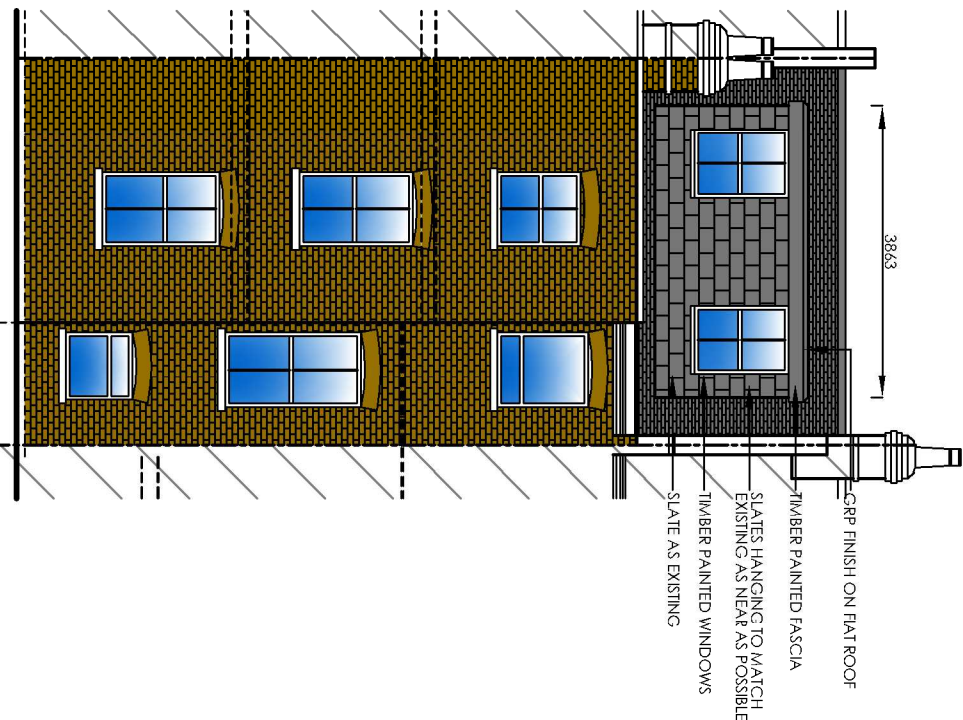

PROPOSED REAR ELEVATION

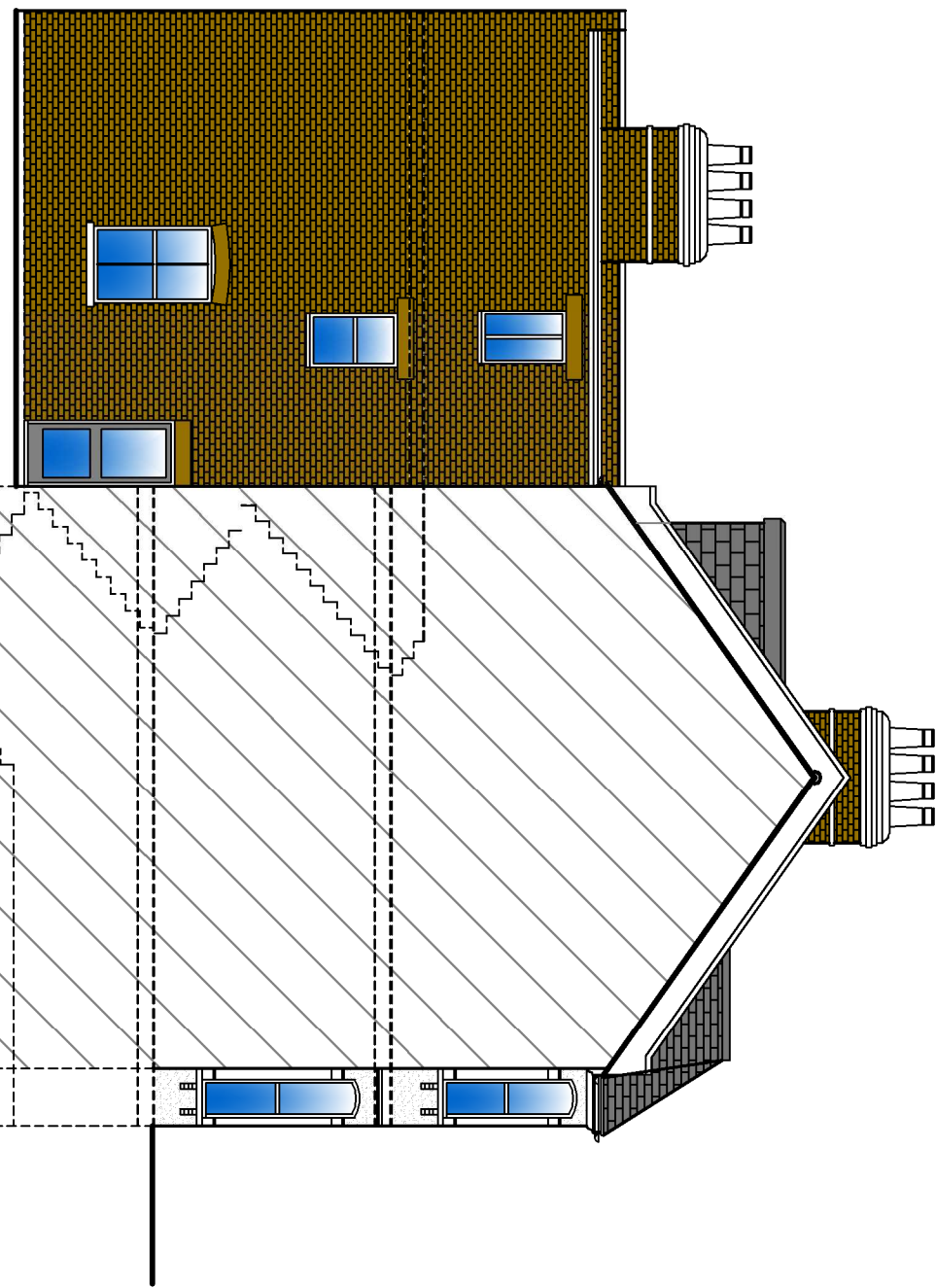

PROPOSED SIDE ELEVATION

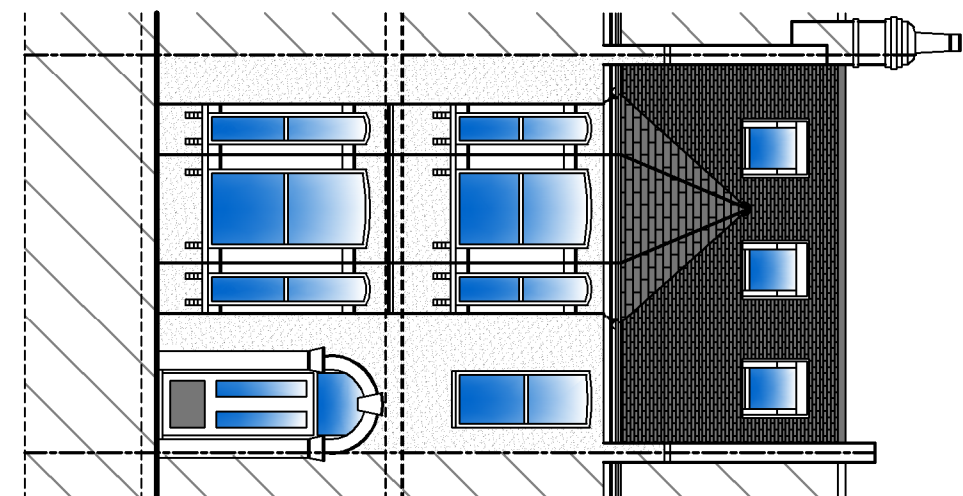

PROPOSED FRONT ELEVATION

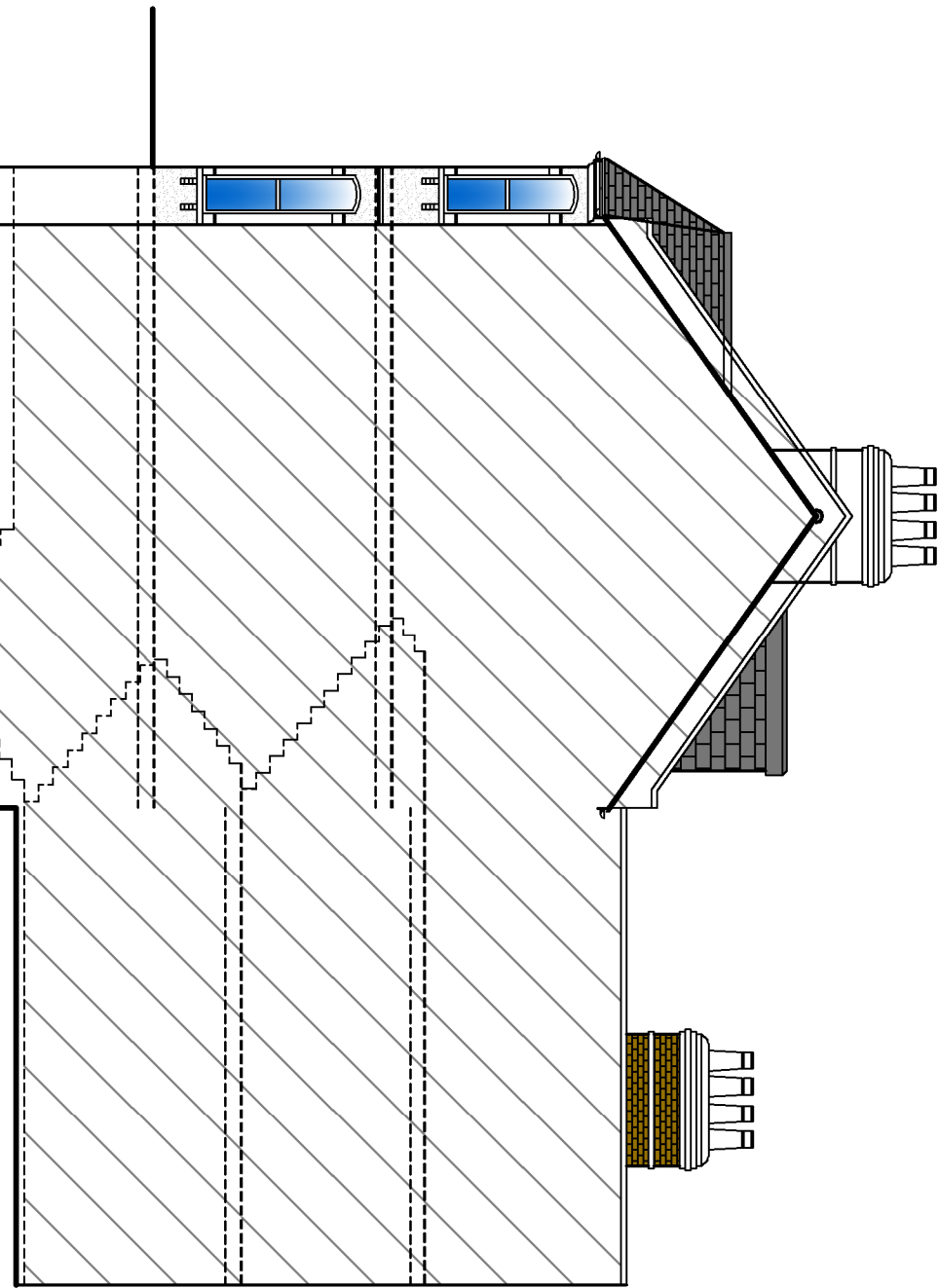

PROPOSED SIDE ELEVATION

1m	2m	3m	4m	5m	6m	7m	8m	9m
1m	2m	3m	4m	5m	6m	7m	8m	9m

REVISION : 10/05/18 - PLANNING ALTERATIONS  
REV/B : 10/05/18 - PLANNING ALTERATIONS  
REV/C : 11/05/18 - PLANNING ALTERATIONS

DRAWING : EXISTING / PROPOSED ELEVATIONS	
DATE : NOV 17	PROJECT : PROPOSED LOFT CONVERSION
SCALE @ A1 : 1/100	CLIENT : MR R. BERNARD
DRAWING NO : 17-1912	SITE ADDRESS : 32 KILMORE RD LONDON NW6 2PT

DRAWING SIGNED AND APPROVED BY :  
SIGNATURE :  
DATE :

THE  
ART OF  
BUILDING  
architecture

tel: +44 (0) 1509 891105  
email: info@theartofbuilding.co.uk  
w: theartofbuilding.co.uk

45, moxwell road  
woodhouse grove  
leicester, LE12 8BQ