

EXISTING UPPER GROUND FLOOR PLAN

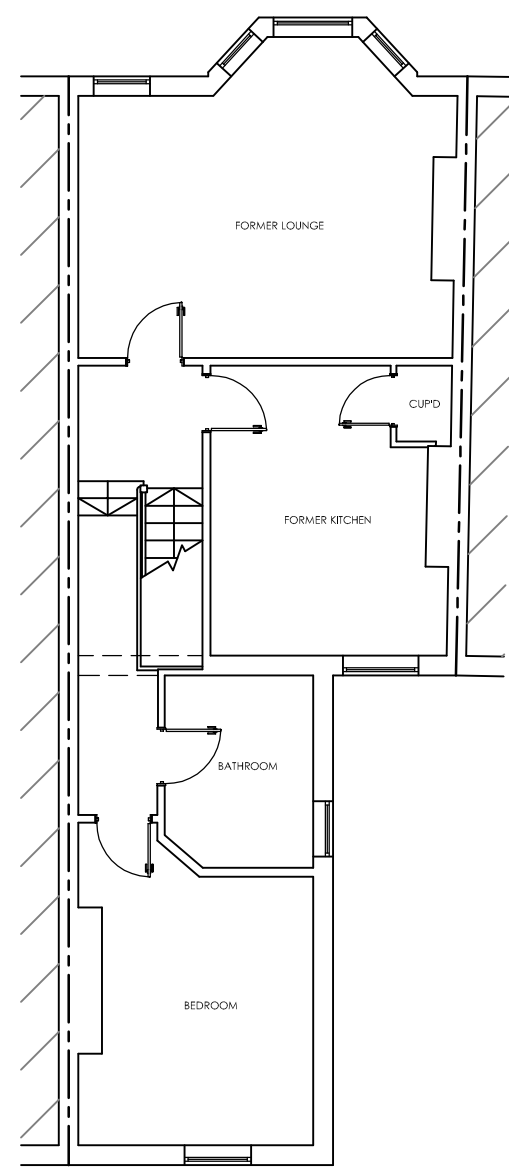

EXISTING FIRST FLOOR PLAN

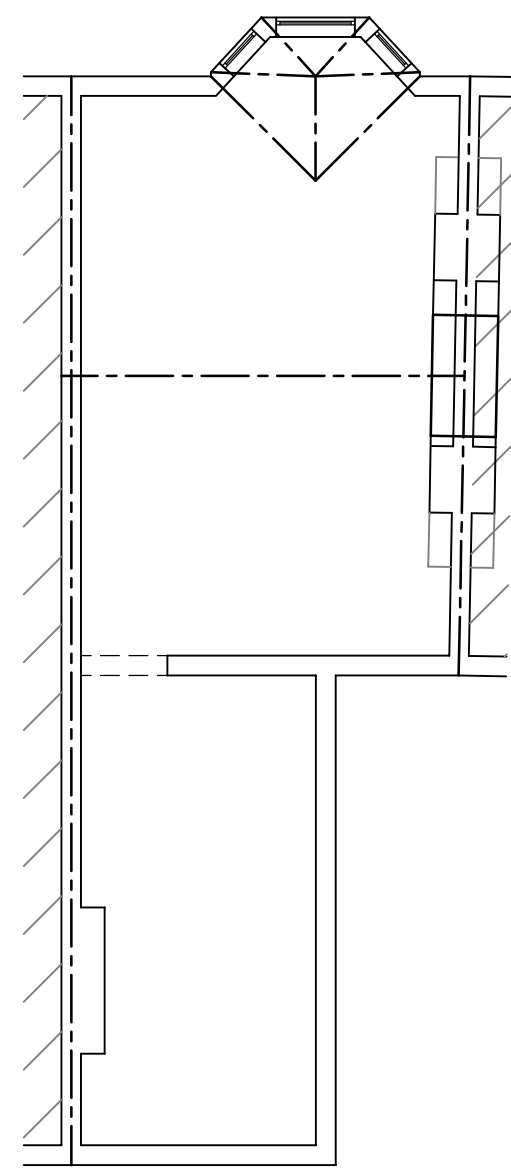

EXISTING LOFT FLOOR PLAN

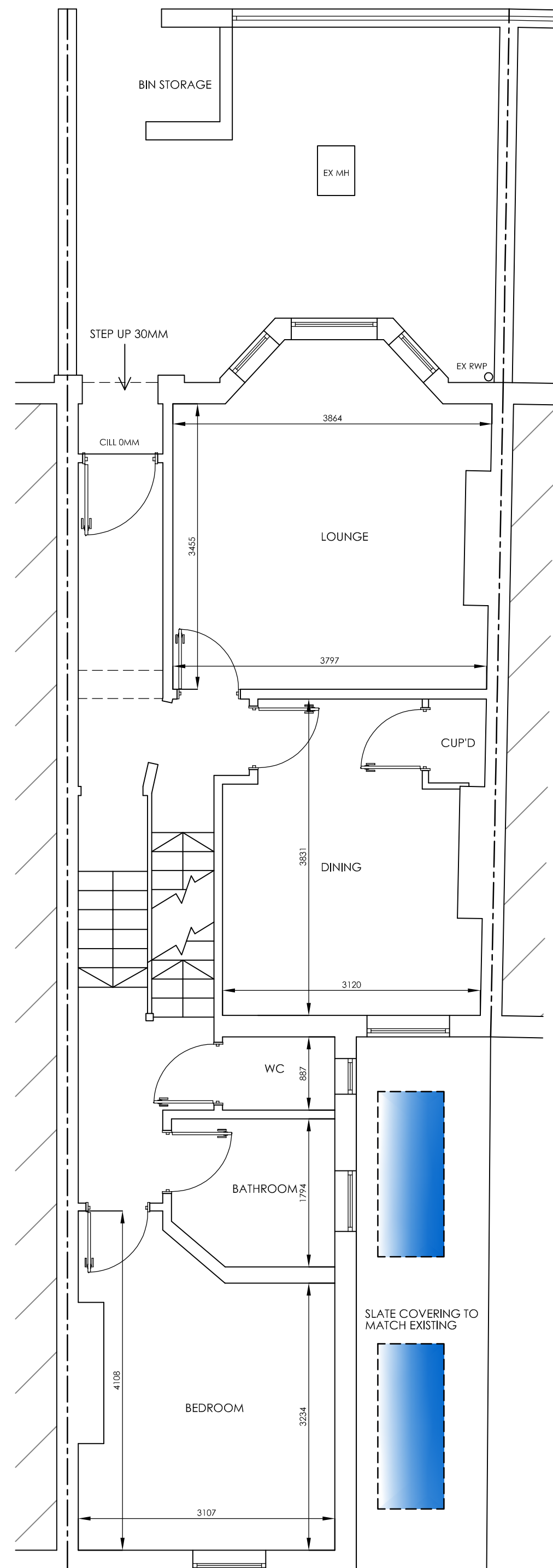

PROPOSED UPPER GROUND FLOOR PLAN

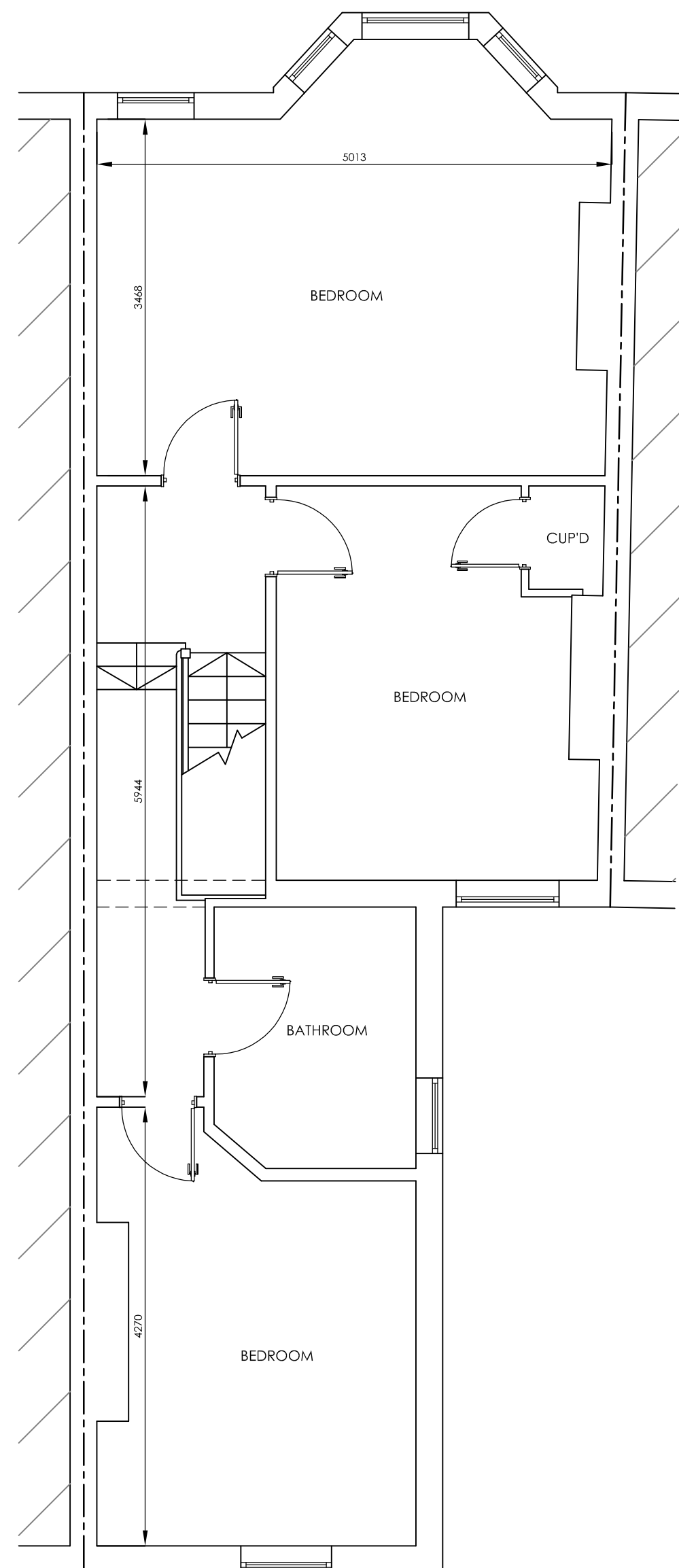

PROPOSED FIRST FLOOR PLAN

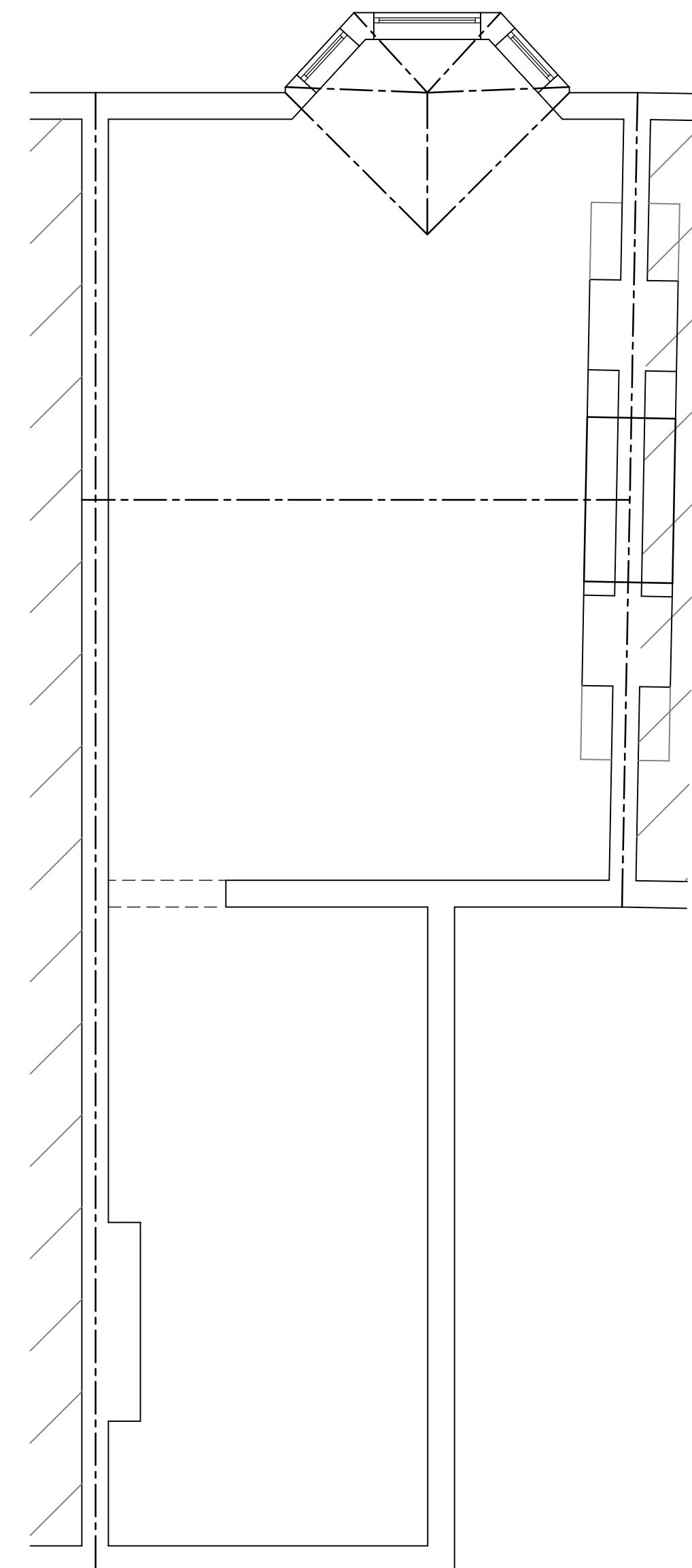

PROPOSED LOFT FLOOR PLAN

1M 2M 3M 4M 5M 6M 7M 8M 9M	
1M 2M 3M 4M	
REVISION : REV.A - 04/05/18 - PLANNING AMENDMENTS REV.B - 10/05/18 - ADDITIONAL ANNOTATION REV.C - 14/05/18 - ADDITIONAL PLANS	
DRAWING : EXISTING PLANS / PROPOSED UPPER FLOOR PLANS	
DATE : NOV 17	PROJECT : PROPOSED SINGLE STOREY REAR EXTENSION AND INTERNAL ALTERATIONS
SCALE @ A1 : 1/50, 1/100	CLIENT : MR R. BERNARD
DRAWING No. 17 - 1932	SITE ADDRESS : 32 KYLEMORE RD LONDON NW6 2PT
DRAWING SIGNED AND APPROVED BY: PRINT NAME: SIGNATURE: DATE:	
THE ART OF BUILDING architecture DESIGN CREATE INSPIRE	
Tel: +44 (0)1509 891105 email: info@theartofbuilding.co.uk w: theartofbuilding.co.uk	
45, maplewell road woodhouse eaves leicestershire, le12 8rg	