

01 Elevation of Typical Traditional Timber Casement Window
1:10

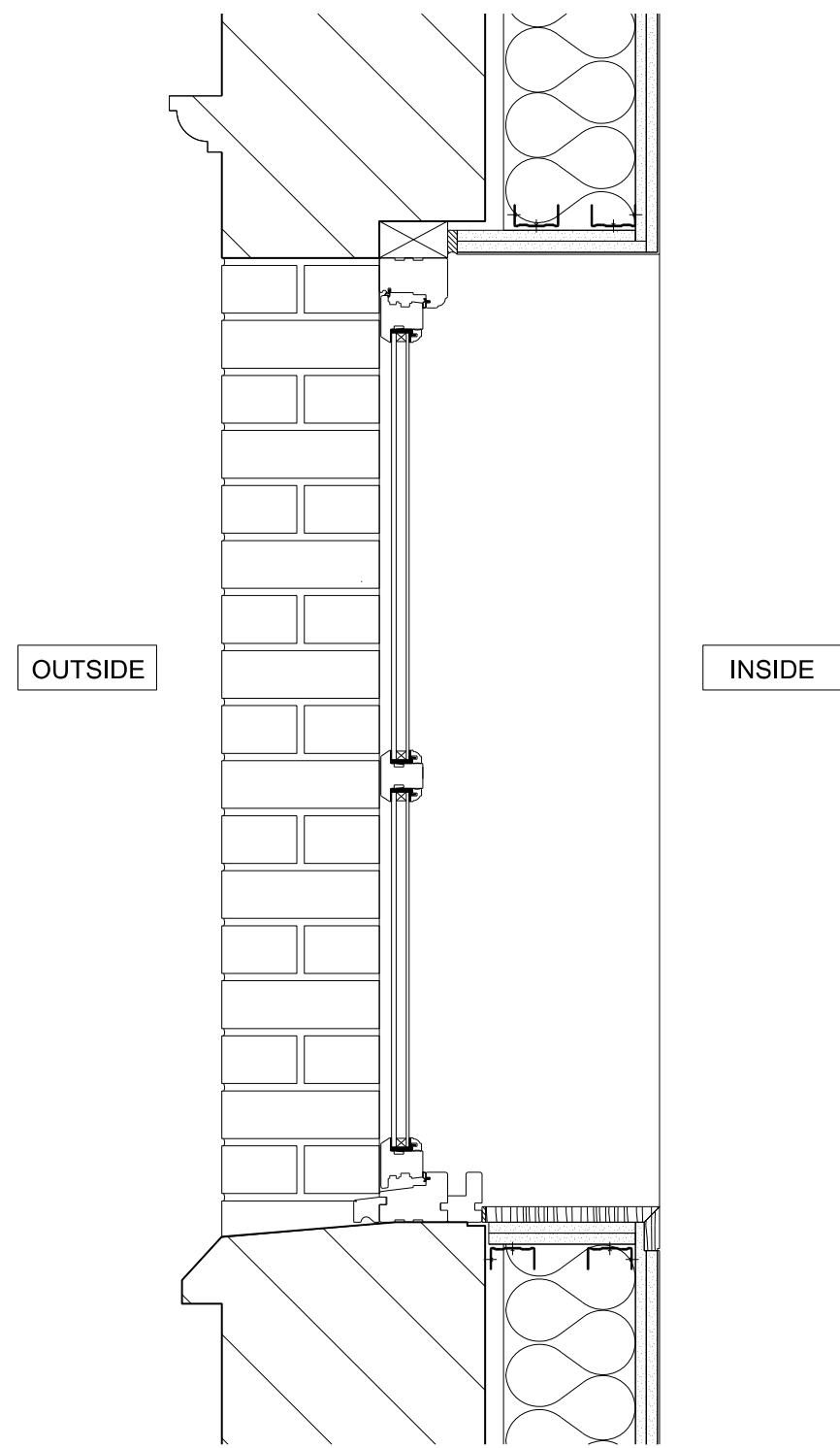

02 Section Through Typical Traditional Timber Casement Window
1:10

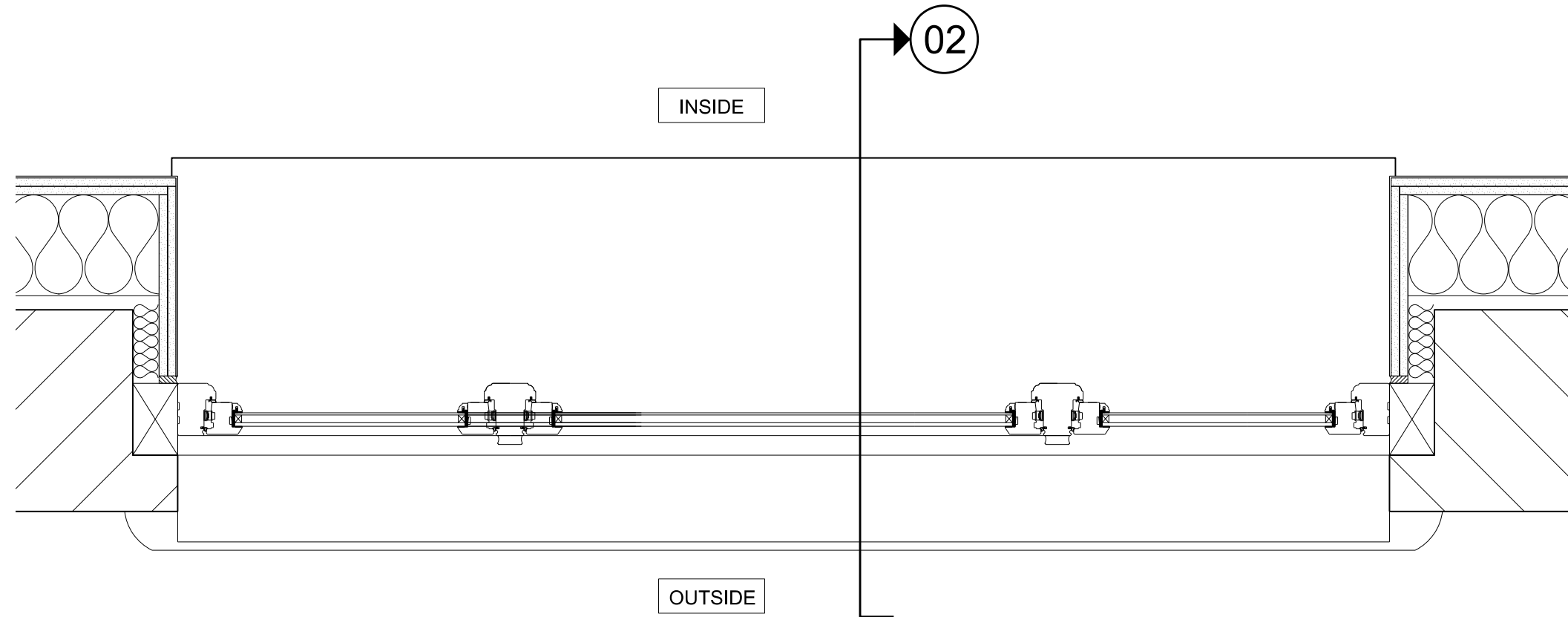

03 Plan of Typical Traditional Timber Casement Window
1:10

Disclaimer
Do not scale from this drawing.
Check all dimensions on site before fabrication or setting out.
This document is copyright and may not be reproduced without permission of the owner.

Notes
For structure, please refer to Structural Engineer's design & specification.
Below ground structure is indicative only. Stairs structure is indicative only. Allow for movement joints as required.
Slabs are shown in absolute location and deflection & tolerances are not included on drawings. For deflection & tolerances please refer to Structural Engineer's design & specification.
For MEP please refer to M&E Engineer's design & specification.
For external spaces and landscape design, please refer to Landscape Designer's design & specification.
For Interface along site boundary please see Architect's boundary designs in accordance with Party Wall agreement.

Key

00	Issue for approval	02.05.18	RPP	RPP
----	--------------------	----------	-----	-----

Rev	Notes	Date	Dwn	Iss
-----	-------	------	-----	-----

Consultants

Structural Engineer:	AKT II
M&E Engineer:	Scotch Partners
Planning:	DP9
Daylight - Sunlight/ROL:	Point 2 Surveyors
Cost:	Core 5
Building Control:	Bureau Veritas
Fire:	JGA
Landscape Designer:	Andy Sturgeon

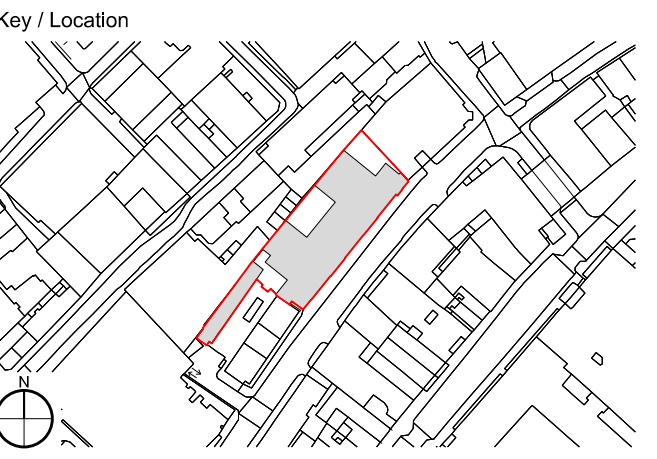

Robin Partington & Partners
Castletwood
85 New Oxford Street
London
WC1A 1DG
+44 20 7419 3500
mail@rplondon.com
www.rplondon.com

Client
Londonewcastle
The Courtyard Building
17 Evelyn Yard
London W1T 1AU

Project
Parker House

Drawing Title
Typical Door / Window Details
Prepared for Camden Council

Scale	Drawn By	Issued By
1:2 @ A1	1:4 @ A3	RPP RPP

CONSTRUCTION		
Project No.	Drawing No.	Revision
16002	A_SK_180502_f	00