

MANSFIELD ROAD

→ A C ←

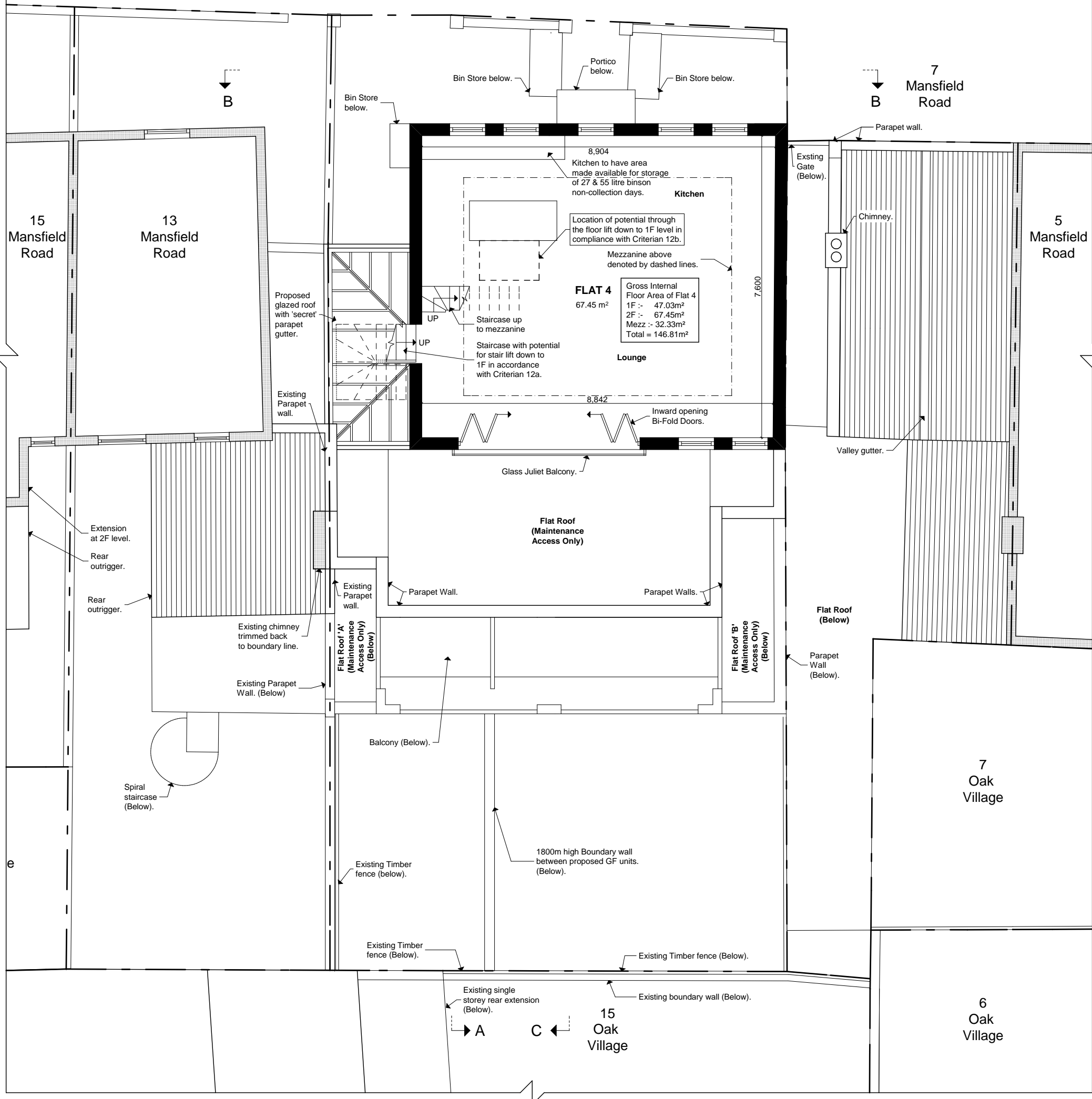

Key	
	Existing walls to be retained.
	Existing walls to be removed.
	Proposed walls.



Project	9-11 Mansfield Road	Reference Number	1110-BA-115 A	Preliminary		Rev	Date		File Ref: 1110 - BA - Plans 4.pln © Copyright
Client	Mr. & Mrs. Hauser	Date	Dec 13	Planning	<input checked="" type="checkbox"/>	A	25-03-14	Amendments to internal layout.	 DONALD SHEARER CHARTERED ARCHITECTS <small>Scholar's House, Shotton Brook Office Park, Timothy's Bridge Road, Stratford-upon-Avon, Warwickshire, CV37 9NR</small> <small>Tel: 01789 294 550 Fax: 01789 294 549 donald@ds-architects.demon.co.uk</small>
Drawing	Proposed Second Floor Plan	Scale	1:100	Building Regs					
		Drawing Size	A3	Tender					
				Construction					
				As Built					