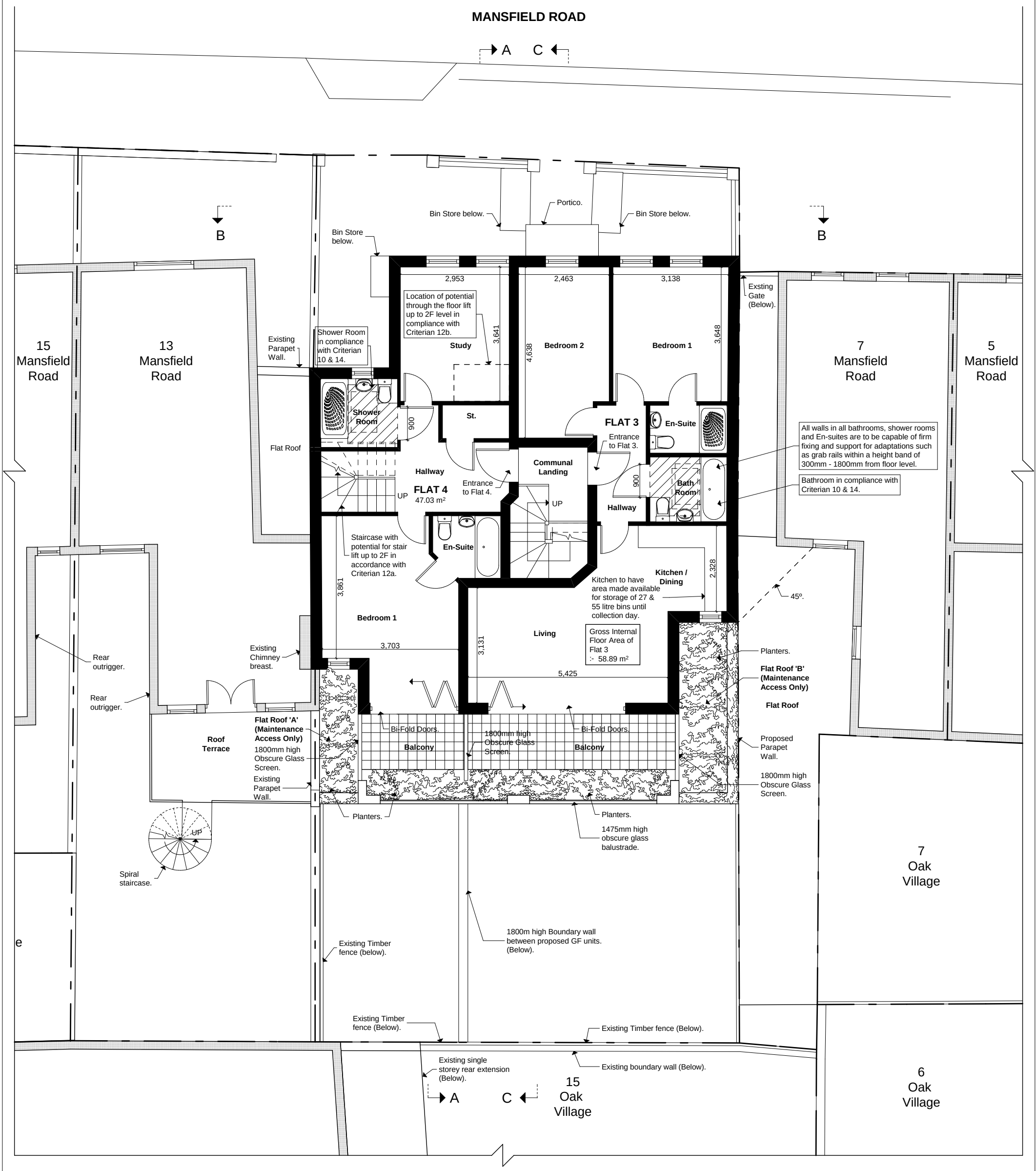

Project 9-11 Mansfield Road		Reference Number 1110-BA-114 A		
Client Mr. & Mrs. Hauser	Date Dec 13	Scale 1:100	Drawing Size A3	
Drawing Proposed First Floor Plan				

Preliminary	
Planning	■
Building Regs	
Tender	
Construction	
As Built	

Rev	Date	
A	25-03-14	Amendments to internal layout.

File Ref: 1110 - BA - Plans 4.pln

© Copyright

ARCHITECTS
DONALD SHEARER
CHARTERED ARCHITECTS
Scholar's House, Shottery Brook Office Park, Timothy's Bridge Road, Stratford-upon-Avon, Warwickshire, CV37 9NR
Tel: 01789 294 560
Fax: 01789 294 549
donald@ds-architects.demon.co.uk