

**PLANNING APPLICATION NOTES:**

- This Planning Application covers the following four items:
  - Replacement Windows
  - Replacement Rooflights
  - Metal balustrades to front steps
  - Dormer Window at third floor
- All windows to be replaced with double glazed white painted hardwood timber frame windows - style to replicate and match existing windows.

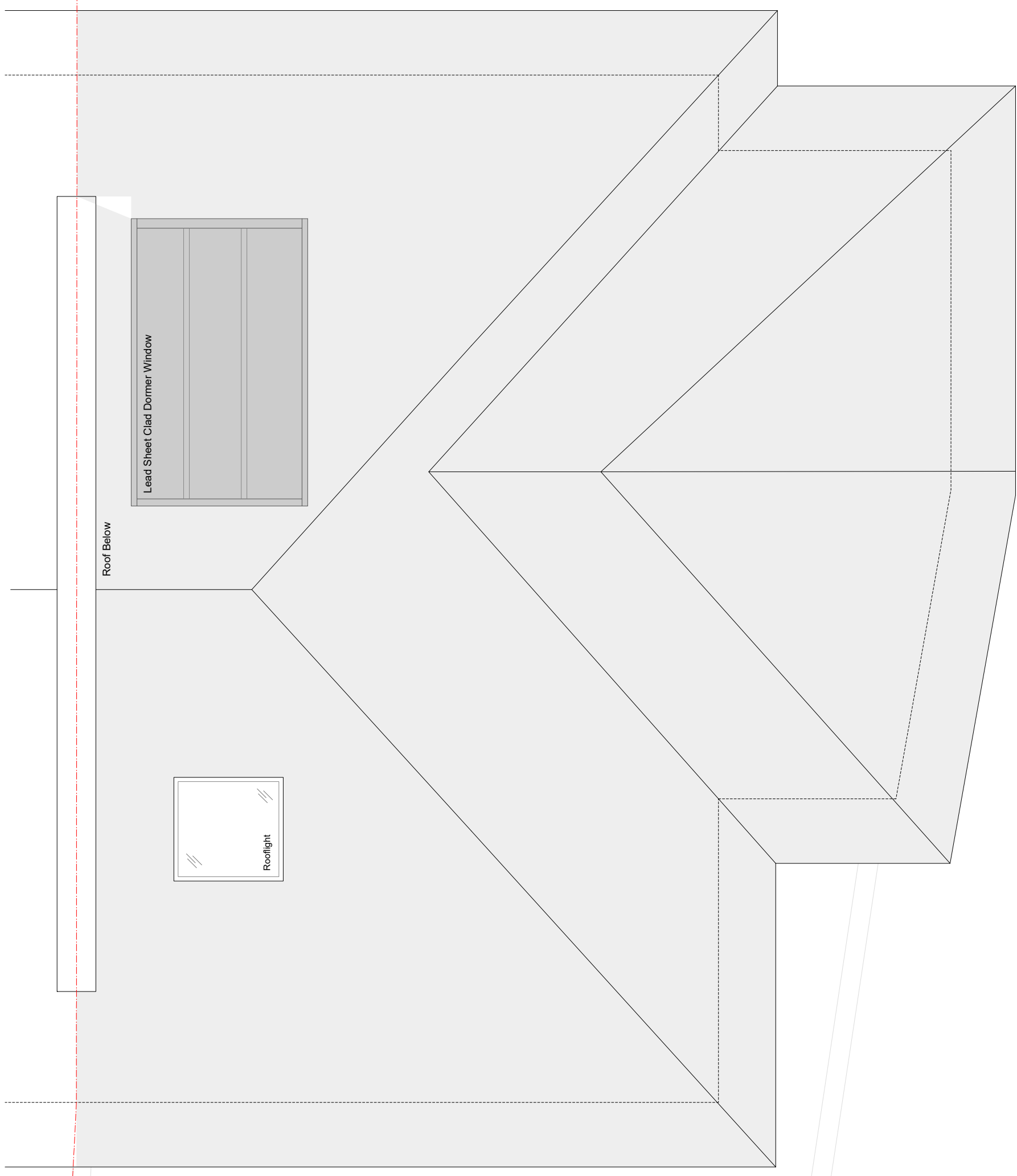

REVISION	PURPOSE	DATE	REVISION	PURPOSE	DATE
A	XXXX	XXXX/XX/XX			

**GENERAL NOTES:**  
 DO NOT SCALE FROM THIS DRAWING.  
 THE DRAWING IS SUBJECT TO DETAILING.  
 It is the duty of the contractor and client to check all dimensions on site. Any discrepancies in the drawing shall be reported to the architect immediately.  
 PURPOSE OF ISSUE: Information, C-Comment, P-Planning, T-Trade, S-Construction

This drawing is to be read in conjunction with all relevant drawings and specifications provided by Hampson Williams and other relevant parties.  
 All dimensions are in millimetres unless otherwise stated.  
 The drawings are the property of Hampson Williams Ltd. and are not to be reproduced without permission.

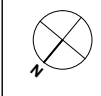

CLIENT:  
 KEY PROJECT DATES:

**hampson williams**  
 85-89 Tottenham Court Road, 5th Floor, London, W1P 0LP  
 020 7739 9600  
 @hampsonwilliams

PROJECT: 16 Eton Road, London, NW3 4SS  
 DRAWING TITLE: PROPOSED ROOF PLAN  
 DRAWING NO: HW382 P-04-1  
 SCALE: 1:25@A1 1:50@A3  
 PURPOSE OF ISSUE: PLANNING  
 REVISION: A  
 DRAWN BY: R/J/ET  
 CHECKED BY: ch

**PLANNING**