

PLANNING APPLICATION NOTES:

- This Planning Application covers the following four items:
 - Replacement Windows
 - Replacement Rooflights
 - Metal balustrades to front steps
 - Dormer Window at third floor
- All windows to be replaced with double glazed white painted hardwood timber frame windows - style to replicate and match existing windows.

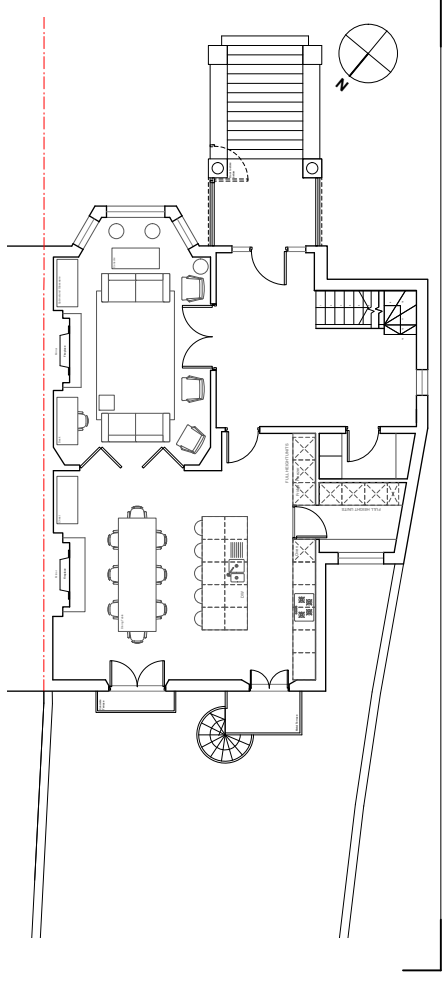

02 proposed ground floor plan
P200 scale 1:100@A1 1:200@A3

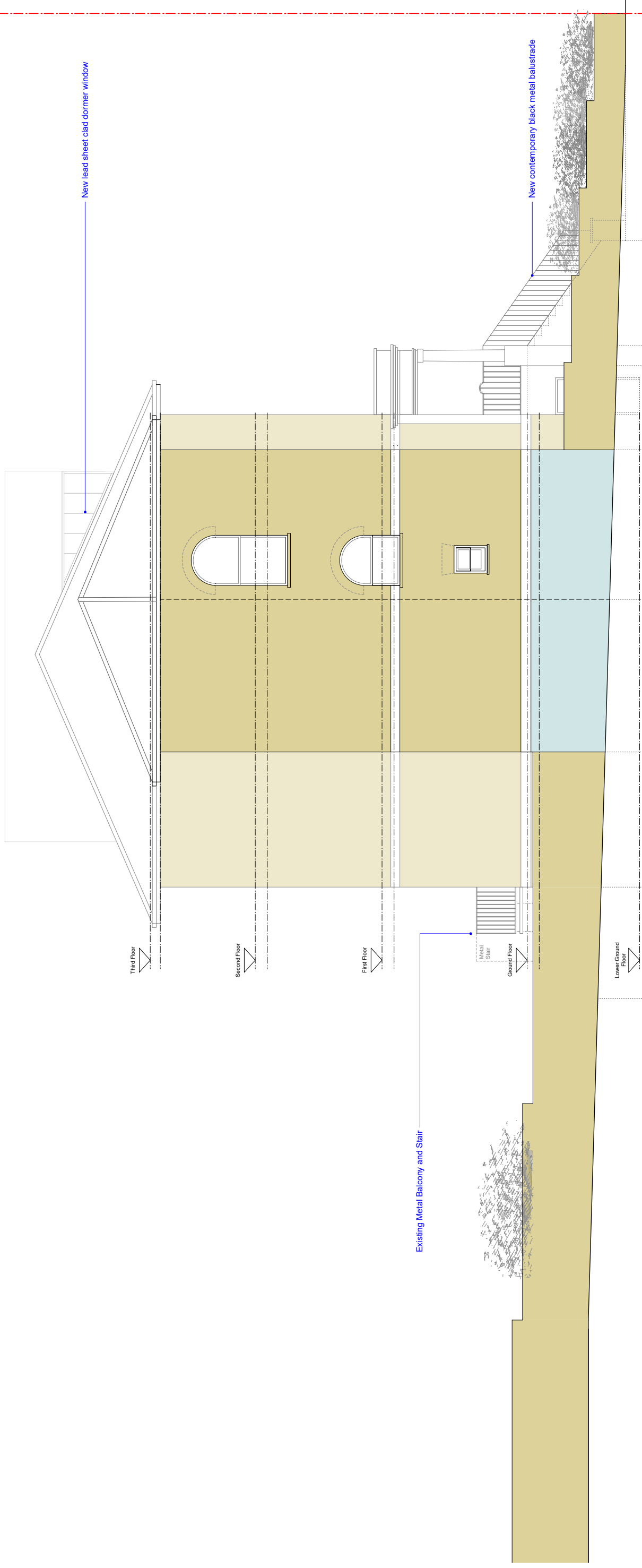

01 proposed side elevation
P201 scale 1:50@A1 1:100@A3

REVISION	PURPOSE	DATE	REVISION	PURPOSE	DATE
A	XXXXX	XXXX/XX/XX			

GENERAL NOTES:
DO NOT SCALE FROM THIS DRAWING.
THIS DRAWING IS SUBJECT TO DETAILS.
 It is the duty of the contractor and client's agents to check all dimensions on site. Any discrepancies in the drawing shall be reported to the architect immediately.
 This drawing is the property of Hampson Williams Ltd. and is not to be reproduced without the written approval of Hampson Williams Ltd.

This drawing is to be read in conjunction with all relevant drawings and specifications produced by Hampson Williams and other relevant parties.
 All dimensions are in millimetres unless otherwise stated.
 This drawing is the property of Hampson Williams Ltd. and is not to be reproduced without the written approval of Hampson Williams Ltd.

PLANNING

CLIENT:
 KEY PROJECT DATES:

hampson williams
 100027595900
 100027595900
 @hampsonwilliams Ltd

PROJECT:
 16 Eton Road, London, NW3 4SS
 DRAWING TITLE:
PROPOSED SIDE ELEVATION
 DRAWING NO:
HW352 P201-1
 PURPOSE OF ISSUE:
PLANNING

SCALE:
 1:50@A1 1:100@A3
 DRAWN BY:
RJ / ET
 CHECKED BY:
ch