

PLANNING APPLICATION NOTES:

- This Planning Application covers the following four items:
 - Replacement Windows
 - Replacement Rooflights
 - Metal balustrades to front steps
 - Dormer Window at third floor
- All windows to be replaced with double glazed white painted hardwood timber frame windows - style to replicate and match existing windows.

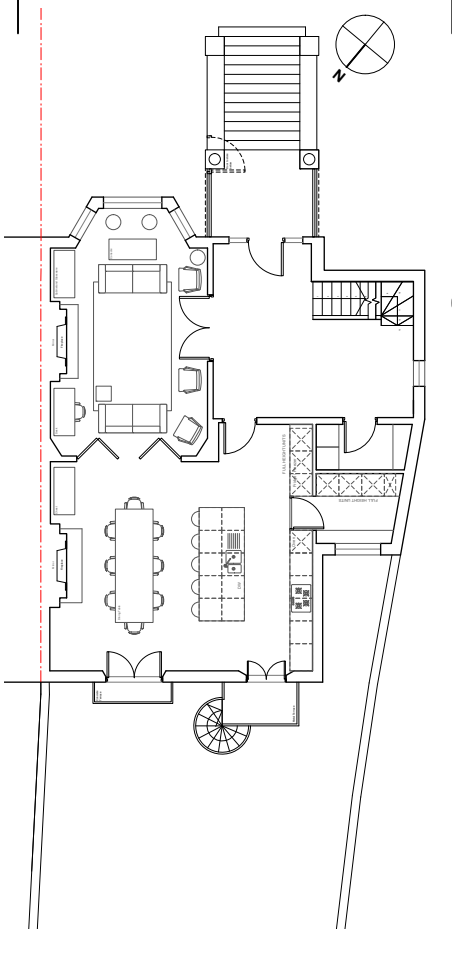

02
P200
proposed ground floor plan
scale 1:100@A1 1:200@A3



01
P200
proposed front elevation
scale 1:50@A1 1:100@A3

REVISION	PURPOSE	DATE	REVISION	PURPOSE	DATE
A	XXXX	XXXXXX/XX			

GENERAL NOTES:
 DO NOT SCALE FROM THIS DRAWING.
 THIS DRAWING IS SUBJECT TO DETAILING.
 It is the duty of the contractor and client's agents to check all dimensions on site. Any discrepancies in the drawing shall be reported to the architect immediately.
 PURPOSE OF ISSUE
 Information, Co-Ordinate Planning, To Facilitate Construction

This drawing is to be read in conjunction with all relevant drawings and specifications produced by Hampson Williams and other relevant documents.
 All dimensions are in millimetres unless otherwise stated.
 This drawing is the property of Hampson Williams Ltd. and is not to be reproduced without written permission.

PLANNING

CLIENT:
 KEY PROJECT DATES:

hampson williams
 architects
 10002 275 9980
 10002 275 9980
 10002 275 9980
 @hampsonwilliams

PROJECT:
 16 Eton Road, London, NW3 4SS
 DRAWING TITLE:
 PROPOSED FRONT ELEVATION
 DRAWING NO:
 HW382 P200-1
 PURPOSE OF ISSUE:
 PLANNING
 REVISION:
 A
 DRAWN BY:
 R/J/ET
 CHECKED BY:
 ch