

NOTES

Copyright of this drawing is owned solely by ADS Design & Brand Development Ltd. This document is confidential and as such its contents should be treated with the utmost care and consideration, and in no circumstances should it be disclosed, distributed, published or copied whether in part or in whole, without the prior consent of ADS Design and Brand Development Ltd in writing.

1. All dimensions should be checked on site prior to commencement of work or associated manufacturing.
2. This drawing should be read in conjunction with relevant specifications and documentation issued by ADS Design or third parties. The contractor is responsible for assimilating the information and reporting discrepancies to ADS Design prior to commencement of works.
3. The contractor is responsible for ensuring that all works comply with Local Authority requirements and national regulations.

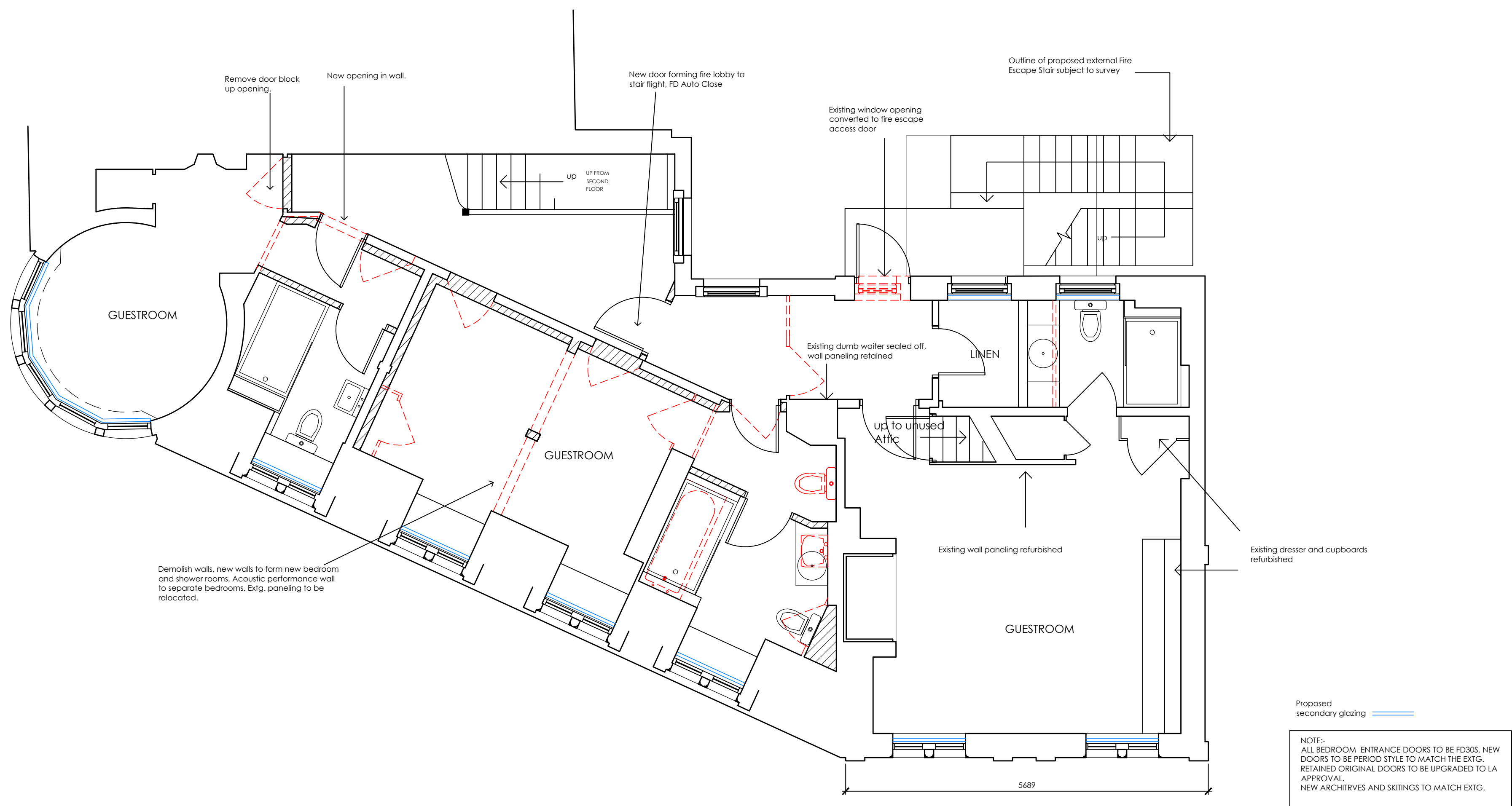

G	Lift removed	2018-04-26	A.L.
F	Secondary glazing noted.	2018-02-14	A.L.
E	Lift enclosure amended	24-7-14	RA
D	Amendments following pre app meeting	28-4-14	RA
C	Lift relocated as Heritage Advice	14-3-14	RA
B	Fire escape further revisions	7-3-14	RA
A	Fire escape revised	3-3-14	RA
REV	NOTES	DATE	BY

REV	NOTES	DATE	BY
-----	-------	------	----

ADSDESIGN
INTERIORS • ARCHITECTURE

ADS DESIGN & BRAND DEVELOPMENT Ltd
King John's Gallery, King John's Island, Mythe Road,
Tewkesbury, GL20 6EB
Tel: +44 (0) 1684 870 870 Fax: +44 (0) 1684 878 202
email: info@ads-design.co.uk

CLIENT

Greene King

PROJECT

The Assembly House,
292-294 Kentish Town Road,
London, NW5 2TG.

DRAWING TITLE

Third Floor Plan
as Proposed

SCALE	1:50	SHEET	A1
-------	------	-------	----

DATE	February 2014	DRAWN	A.L.
------	---------------	-------	------

TICK & DATE IF PRELIMINARY	
----------------------------	--

DRAWING NUMBER	
----------------	--

023

G

