

Detail Notes

(SUSD) Attenuation Layers
 Water Storage Capacity: 8.4 l/m² infilled with mineral drain
 Overall surface of Sedum roof : 150 m²
 Overall Storage Capacity: 150m² x 8.4l = 1,260 l

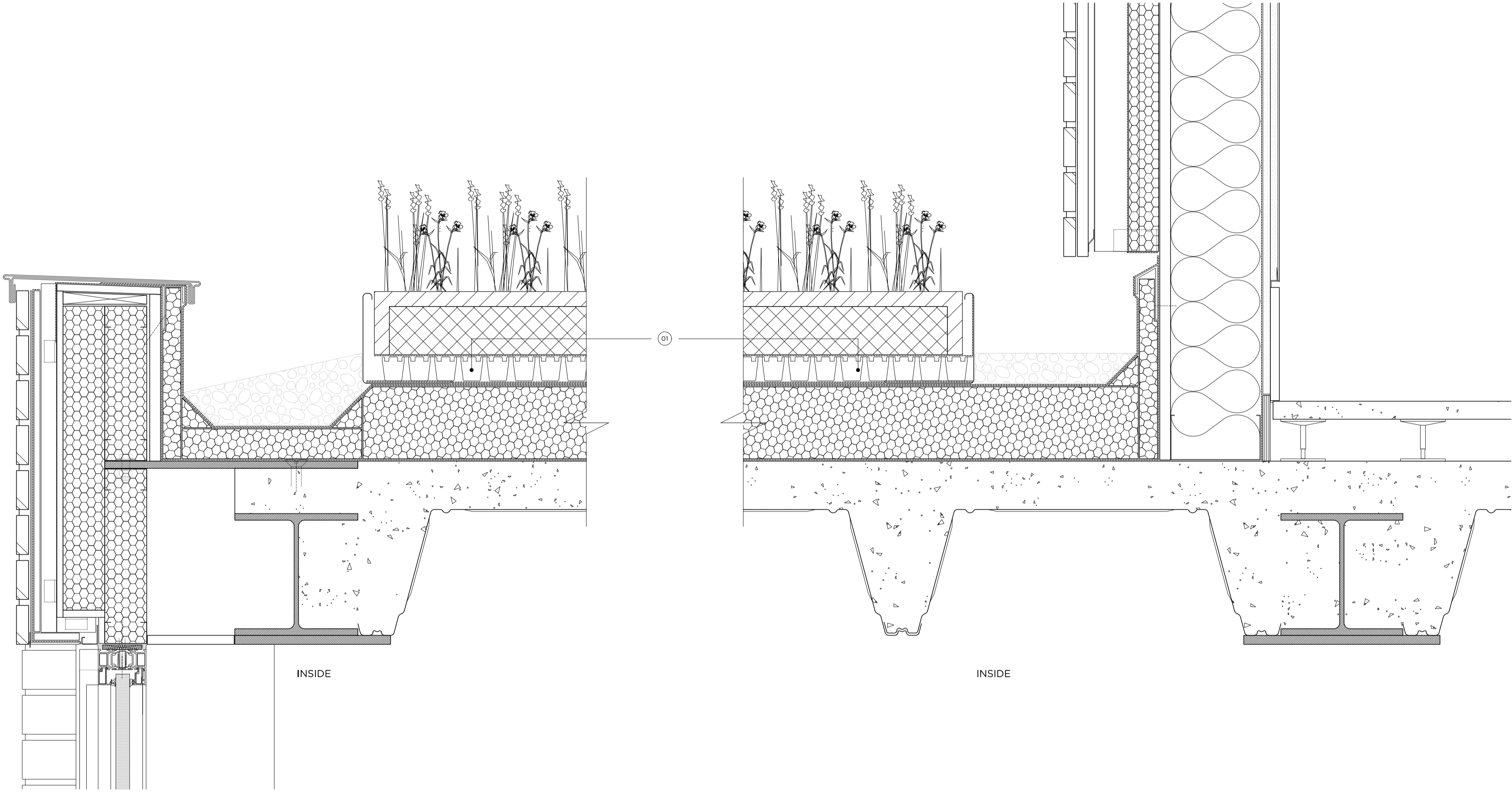

P-53
01 Sedum Roof / Attenuation Layer (SUSD)
1:5

Rev - 09.01.2017 Issued for Discharge of Planning Condition 10

PLANNING CONDITION

Project No. 16038

Client Balcap Re Ltd

Date May 2017

Scale 1:5@A1 / 1:10@A3

Project Land to Rear of 159-163 Kings Cross Road

Drawing Title: Condition No.10 (Detail Section) Proposed Attenuation Layer (SUSD)

Drawing No.	Rev.
P-53	-

Drawn	Approved	Signed
LP	MW	AT



66 - 68 Margaret Street W1W 8SR T. 020 7580 9336 www.mwa.co.uk

Copyright Marek Wojciechowski Architects. No implied license exists. This drawing should not be used to calculate areas for the purposes of valuation. All dimensions to be checked on site by the contractor and such dimensions to be their responsibility. Do not scale drawings. All work must comply with relevant British Standards and Building Regulations requirements. Drawing errors and omissions to be reported to the architect.

